Flower Bowl
Kansas rains transform "dust bowl," taking votes from Democrats in wheat belt, according to Hilding Siverson.
Turn to Page 7, Column 2.

The Washington Post

The Weather
Today and tomorrow — Fair; slightly warmer.
Yesterday—High, 77; low, 54.
(Details on page 24)

NO. 21,900 Entered as Second-Class Matter, Postoffice, Washington, D. C. WASHINGTON: MONDAY, JUNE 1, 1936 **** X Copyright, 1936, By The Washington Post. THREE CENTS

Independent North China Is Demanded Of Nanking

Central Regime Has Lost Interest in Provinces, Leader Asserts.

Japanese Retain Railroad Control

Plea Believed First Step Toward a Military Rule by Nippon.

Copyright, 1936, by United Press.

Tientsin, (Monday), June 1.—Chairman Li Ting-Yu, of the "People's Autonomous Association of the Republic of China," today telegraphed Gen. Sung Cheh-Yuan, representative of the Nanking government, demanding that North China immediately declare complete autonomy.

British officials here believed the telegram was the first overt move toward a declaration of independence by the five North China provinces, with a population of more than 100,000,000 people, and that it presages a regime in the north under the domination of the Japanese army.

Li is a member of the Hopei-Chahar Political Council, of which Gen. Sung is chairman. Sung, it was understood, has been in conference throughout the week-end in Peiping with representatives of the Japanese army.

The central government in Nanking long ago abandoned all interest in North China, Li's telegram asserted, adding that "it is time you carried out our plan for autonomy which too long has been held in abeyance."

Li's telegram followed conversations yesterday between the Chinese official and Maj. Gen. Matsumuro, who succeeded Maj. Gen. Kenji Doihara as chief political agent of the Japanese army in North China. Doihara was reported to be in Hsinking, capital of Manchukuo.

Troops in Control.

Unconfirmed reports were circulated by Chinese that Japanese military authorities have given Sung Cheh-Yaun until midnight Friday to define his attitude toward North China independence.

Meanwhile, Japanese troops continued in full control of the railway line from Shanhaikwan, entrance to Manchukuo, through Tientsin to Peiping. All important stations were occupied. The section of the line between Tientsin and its down-river port, Tangku, damaged Saturday by bomb explosions, was repaired quickly.

Student demonstrations here and in Peiping were suppressed. Reinforcements were sent to Peiping to help guard the big compound of the Japanese embassy in the legation quarter. Japanese airplanes were active as far south as the Yellow River.

Chinese attributed the greatest importance to the railway bombings, recalling that it was the bombing of the tracks of the Japanese-owned south Manchuria railway, near Mukden, in September, 1931, which led to establishment of the independent empire of Manchukuo by the Japanese army.

Japanese said the damage to the railway was done by Chinese agents who hoped to prevent Japanese troop movements. Japan has the right to patrol the railway under terms of the Boxer protocols.

Arson Suspected In 35th St. Blaze

A fire believed to have been of incendiary origin last night damaged the basement of the home at 3714 Thirty-fifth street northwest. Rossa F. Downing, local attorney and occupant of the house, estimated damage at $2,000.

Police last night were looking for a Negro suspected of having set the blaze. He is believed to have been motivated by a desire for revenge on Downing and on the Downing maid, Mary Taylor, 48, Negro.

Downing said that the man had been friendly with Miss Taylor for some time, but that a year ago he had been forbidden to enter the house, where Miss Taylor lived in a basement room. Recently, it was said, the man had quarreled with Miss Taylor.

Downing, returning home late last night, found his house on fire. He learned from neighbors that a Negro had been seen throwing lighted sticks of kindling through his basement window.

Caffery Flies Here Today From Cuba

By the United Press.

Havana, Cuba, May 31.—Rumors of internal difficulties in Cuba grew pronounced today, when United States Ambassador Jefferson Caffery announced suddenly that he would fly to Washington tomorrow.

It was recalled that Caffery has made several previous hurried trips to Washington when serious political crises threatened. It was believed possible he may have been summoned to explain the budget situation, which has become a stormy subject in government circles.

The newspaper El Mundo said today that "representatives of powerful foreign firms" had opened preliminary negotiations with the Cuban government for a huge loan to consolidate foreign and internal indebtedness and to provide new funds for public works.

Women of the Farms Arrive

Post Staff Photo.

Two of the more than 6,000 farm women here for the conference of Associated Country Women of the World. Mrs. Louis Weaver (left), of Hancock, Iowa, and Marjorie Challett, also of Iowa.

Zioncheck Hunts His Bride; Kin to Show Him 'Real Speed'

Long Search Is Futile; Wife Reported to Be With Friends.

Father-in-Law Promises Him Truck Ride on Texarkana Street.

Drawn and haggard from the strain of two sleepless nights and several week-end tussles with neighbors and police, Representative Marion A. Zioncheck wandered about the city yesterday searching for the 20-year-old PWA stenographer he married a month ago.

Distraught with the anxiety of not having seen her for more than 36 hours, the 35-year-old "wild man" Representative from Seattle broke into the apartments of his neighbors in Harvard Hall, scoured the local hotels and visited the homes of several of his wife's friends.

At 5 o'clock, after a fruitless 16-hour search in which he repeatedly vowed he would "go to the bottom of the ocean" to find his wife, he returned to his apartment and sank down on the bed, sighing wearily.

"I'm going to get some sleep."

Less than two hours later, however, he was gone from his apartment, searching the city anew.

Meanwhile, Mrs. Zioncheck, who left her husband Saturday afternoon following the minor riot at

Continued on Page 3, Column 2.

Texarkana, Ark., May 31. (AP)—Capricious Representative Marion A. Zioncheck hasn't seen anything yet when it comes to speed, his father-in-law said today.

T. M. Nix, farmer, whose daughter, Rubye, was married to the Seattle Representative recently after a whirlwind courtship, confided today he was stopped recently for speeding and promised he would "show Marion some real speed in my 1926 model car when he visits us here after Congress gets through."

He added, however, that his son-in-law's antics are becoming slightly embarrassing to the family.

"I think," he said cautiously, "they ought to slow down a little. As father of his wife, it's getting to be a little embarrassing to us."

Mr. and Mrs. Nix had not heard of yesterday's developments in the Zioncheck career, climaxed last night when the Representative was arrested after neighbors living near his apartment in Washington re-

Continued on Page 3, Column 1.

Pope, 79, Warns World Against Reds' Doctrine

40,000 Pilgrims Attend in St. Peter's to Honor Pontiff's Birthday.

By the Associated Press.

Vatican City, May 31.—Pope Pius XI observed his seventy-ninth birthday today by strongly renouncing communism and its "false prophets."

The Pontiff, who is the oldest ruler in Europe or Asia, after receiving the salutes of Catholic delegates from 22 nations, told them:

"Above all, guard yourselves against the dangers and insidiousness of communism, against those who are false prophets, dreaming of an impossible union—a union of truth with falsehood."

A solemn mass in celebration of the birthday was celebrated in St. Peter's, attended by 40,000 pilgrims who came here especially for the occasion from throughout the world.

The Pontiff spoke for 55 minutes in Latin to members of the Catholic Action groups whose organizations he has stimulated from Buenos Aires to Quebec, and from Dublin to Shanghai and darkest Africa.

"I have always been with you, and always will," said the Pope in measured, energy-saving tones.

He returned again and again to his theme of combatting communism and paganism. The Cath-

Continued on Page 9, Column 3.

Rebels Attack Home of Sacasa In Nicaragua

U. S. Legation Is Struck by Bullets; Government Holding Ground.

By the United Press.

Managua, Nicaragua, May 31.—Revolutionary forces led by national guard units today attacked the Presidential palace of President Juan B. Sacasa, former Minister to Washington, and were driven off after two hours of machine gun fire.

The number of casualties was unknown.

The office of United States Minister Boaz Long was struck by several bullets but there was no damage.

Enraged by an order of the President disowning abortive governments set up in outlying regions during the past three days, the rebels, believed led by National Guard Commander Gen. Anastasio Somoza, attempted to scale La Loma, the hill on which Government House is located.

The attack did not stop a rebel attempt begun several hours earlier to capture the strategic stronghold of Fort Acosasco, near Leon, which is the stronghold of the revolters.

President Sacasa was in the pal-

Continued on Page 9, Column 2.

Queen Mary to Dock Today; Anglo-U. S. Tie, Bingham Says

Special Dispatch to The Post.

Aboard the S. S. Queen Mary, May 31.—As the Queen Mary drove into American waters today, with prospects of reaching quarantine in New York tomorrow morning, the importance of the great liner as a significant link between two great English-speaking nations was emphasized in exclusive statements to The Post by Robert W. Bingham, American Ambassador to the Court of St. James, and Sir Percy Bates, chairman of the Cunard Line.

Ambassador Bingham, who will be in Washington Tuesday and will remain in the United States for the period of the national political conventions, was highly enthusiastic over the promise of the Queen Mary and her projected sister ship, George V, developing a bond binding the two democracies.

"Great Britain and the United States," said Ambassador Bingham, "have an invaluable common heritage. Their democratic institutions and insistence on individual freedom have never yielded to any arbitrary force.

"The relapse of many peoples into dictatorships has naturally drawn closer together those nations prizing liberty above all else. I am particularly happy to have been a passenger on the maiden voyage of the Queen Mary. She embodies and symbolizes the strength of the ties binding my country to that

Continued on Page 9, Column 2.

6,300 Women Open Session In City Today

Rural Parley's Delegates Find Haven in Tourist Camps and Tents.

Modesty Is Keynote as Members Flock From All Parts of World.

Women with the imprint of the farm strong upon them and the look of far horizons in their eyes arrived yesterday by the hundreds for one of the most unusual conventions ever held in the National Capital.

First, the conference of the Associated Country Women of the World, which opens this noon in Constitution Hall, is the largest gathering of women ever brought to Washington. At least 6,300 have made reservations. Three-fourths of that number had reached the city last night.

But the huge attendance is only one of the many unusual features of the five-day meeting. Most conventions—at least those in the Capital—are show-off times. The women wear their fanciest clothes, deck themselves with flowers, and stay at luxurious hotels. There won't be much of that sort of thing among the members of the Associated Country Women of the World.

Trip Made at Sacrifice.

Aside from the official delegates, most of the hundreds who made the trip did so at considerable sacrifice. Living on farm budgets is anything but a lush affair. Money for the journey to Washington could be ill-spared in a good many cases. And time for most rural housewives is as precious as money at this time of year, with life on the farm approaching its busiest period.

But the women got around those difficulties somehow. They have come, not to attend elaborate banquets, listen to high-flown oratory, or stage individual fashion shows, but to take part in discussions of the practical problems of farm life.

They came to Washington in day coaches, in crowded buses, in their own automobiles. And now that they're here they're staying in tourist camps, in hastily pitched tents, in farmhouses of nearby Maryland and Virginia, and in inexpensive rooms in private homes.

Many of them, of course, have gone to the large hotels. But even there they are having extra cots set up so that the cost for each person will be kept at a minimum.

Bus Brings 29.

Yesterday morning a bus, carrying 29 women from Iowa, pulled into the District's tourist camp. The travelers had been on their way since last Tuesday, sleeping most of the nights in the bus.

"It's not been so easy, but I wouldn't have missed it for anything," smiled one Iowan. "And we're going to stay till the convention is all over. We're going to see everything there is to see in Washington, too."

It was the first trip to the Capital for 25 out of the 29.

In another section of the camp, 20 farm women from Kansas already had settled themselves for a week. They arrived Saturday night, and while 17 of the number attended church yesterday morning, the remaining three donned familiar aprons and prepared dinner, much as they would on their own farms in Leavenworth County.

60 Dwelling in Tents.

Late last night three buses unloaded 60 women from New York State in front of tents set up on the edge of the tourist camp. This group has expressed especial interest in Washington's weather forecast for the week. The climb of the temperature yesterday made the tents fairly comfortable last night.

But whether they were entirely comfortable or not, the women with reservations for tents were a lot better off than several rural homemakers who arrived without making advance plans for lodgings. All yesterday afternoon they sat in the public rooms of the Willard, convention headquarters, while the housing committee got busy in their behalf.

The committee found similar problems on its hands throughout the day, but finally every visiting farm woman was tucked into bed and told how to find Constitution Hall this noon.

According to Mrs. Alfred Watt, of Vancouver Island, Canada, presi-

Continued on Page 24, Column 2.

Suicide Asks Ban On News if He Fails

Isadore Furman, 21, a Treasury Department messenger, killed himself with illuminating gas in the bedroom of his apartment at 1429 Columbia road northwest yesterday. He left a note asking that there be no publicity in case he failed to die.

The youth's body was found in the room, about 15 feet from the kitchen, where all gas jets on the stove were open, by Miss Sarah G. Fischer, manager of the building, who went to the apartment when residents complained of smelling gas.

Members of the Fire Rescue Squad tried to revive him. He was pronounced dead by a doctor from Emergency Hospital.

An unsigned note found in the room read, in part:

"If I am unsuccessful please do not notify the newspapers. This suicide is premeditated. I have been planning it for two years. I don't think suicide is a disgraceful act."

'Douse the Driver,' New Harvard Game

Cambridge, Mass., May 31 (AP). Harvard students found a new game today—dousing passing motorists with water.

Utilizing waste baskets as containers, the students took time out from studying for examinations to hurl water from the windows of Lowell, Adams, Winthrop and Leverett dormitories.

Hundreds of automobiles ran a 300-yard gantlet.

Nearly 300 students joined in and others cheered them on.

The police arrived.

"Mine," muttered one student, spying Sergt. Thomas Stokes. And he let a pail of water fly with almost unerring aim.

Some of the water also doused Charles R. Apted, h[illegible] of the Harvard yard police. The officers started for the dormitory. Windows banged. The students went back to their books. The deluge ended.

Murderer of 3, Trapped, Kills Self After Duel

Gun Jammed, Louisiana Killer, 23, Takes His Own Life With Revolver.

Copyright, 1936, by United Press.

Angola, La., May 31.—Wilfred Lindsley, 23-year-old Baton Rouge "bad boy," responsible for five killings, added a sixth to his score today and it was himself. Lindsley, object of the greatest manhunt in Louisiana in recent years, killed himself as a posse closed in on him and bullets from their guns spattered around him.

Lindsley had taken cover in a wooded ravine near the prison, where he was discovered by State police and prison guards. They opened fire. The fugitive, who four days ago escaped after murdering the captain of the prison guards and his wife, returned the fire with a rifle.

Then Lindsley's gun jammed. As the possemen advanced, laying down a barrage, the convict shot himself through the chest with a revolver and toppled forward as Sheriff-elect Ted L. Martin and State police reached him.

"I'm shot! I'm dying!" the youthful killer cried.

Chest Burned.

His jacket was ablaze and his chest was severely burned by powder. The officers smothered the flames, but the jacket was burned half away.

Although Lindsley fired 18 shots from the rifle in his last stand, no one was hit. The nearest he came to hitting any of his pursuers was to shoot a gun from the hands of a guard.

Earler today, however, Lindsley shot J. A. Walker., an oil well watchman, in the leg, when the fugitive attempted to steal an automobile parked at the well.

Last week a posseman and a farm youth were shot and killed accidentally in the man hunt. The other death chargeable to Lindsley was the murder for which he was serving life in prison.

Tips Off Guard.

James Hamilton, a trusty guard, abducted Wednesday night by Lindsley, was forced by the fugitive to walk up to the oil well Walker was guarding to see if any prison guards were about. Hamilton was wearing the prison clothing in which Lindsley escaped and would have been shot by two guards stationed in the watchman's shanty if they had not recognized him as a prisoner from Camp E.

"What the hell are you doing here?" demanded Drew Fields, a guard.

"I was kidnaped by Lindsley," said Hamilton, rolling his eyes and making faces at the guard. Fields understood that Lindsley was nearby, and remarked: "I'm going in here and get my coat." He turned to enter the tool house where Walker and his fellow guard were waiting. He had left his gun there.

Lindsley, suspicious, fired at Fields. The bullet went wild, plowed through the wall of the tool house and struck Walker.

Hamilton dived behind the automobile Lindsley sought, escaped through the woods and ran to a Negro's cabin for aid. He knew it meant certain death if he appeared on the highway in Lindsley's clothing. The Negro ran to the highway and notified State police, turned in the alarm and raced back after Lindsley.

The oil well is in sight of Percy's general store, which was field headquarters for the possemen. Bloodhounds and officers were rushed there and surrounded Lindsley, where he had hidden in a deep gully.

They advanced across flat ground with little cover, in the face of

Continued on Page 11, Column 3.

Lawyer, 24, Drowns In Potomac River

A week-end camping party down the Potomac ended in tragedy yesterday for two brothers.

Harbor police recovered the body of Richard Bowman, jr., 24-year-old attorney, of 3308 Park place northwest, who slipped from the river bank Saturday afternoon while on a camping trip with his brother, Robert, 21.

The body was found about 15 feet from shore after the river had been dragged for nearly four hours. It was taken to District Morgue, where it was identified by the young man's father, Richard Bowman, sr.

Robert told police he had hired a canoe and he and his brother were paddling to Three Sisters Island for the week-end. Robert said they had stopped on the bank of the river to build a fire when his brother slipped into the water.

Landon Sure, Party Studies Ticket Mate

Committee Wednesday Will Consider 56 Contested Votes.

3 Primaries This Week; Amos Pinchot Queries Kansan on Gold.

With the Republican preconvention campaign virtually closed, final arrangements were being made yesterday for the opening of the Cleveland convention June 9, and attempts to gain last-minute advantages for the various candidates were under way.

The arrangements committee for the Republican convention will meet in Cleveland tomorrow to complete plans for the meeting. Party leaders still were studying platform possibilities and, with nomination of Gov. Alf M. Landon of Kansas almost certain, there was more speculation over the nomination of a Vice Presidential candidate than over the naming of a candidate for President.

The National Economy League issued a statement in which it said that it would exert is influence to persuade both parties to put budget-balancing-economy planks in their platforms. Amos E. Pinchot, New York lawyer, telegraphed Gov. Landon asking how he stood on a return to the gold standard. Pinchot said that he believed such a course would be disastrous.

Judson King, director of the National Popular Government League, issued a pamphlet on the utility records of the various Presidential candidates.

Three Primaries in Week.

Senator Dickinson will face divided opposition in a Republican primary in Iowa today. Tomorrow a Democratic primary will be held in Florida with a record slate of candidates competing for Congressional, State and local offices.

On Wednesday, Indiana Republicans will hold their convention at Indianapolis to choose 28 delegates to the Cleveland convention. It is expected that an uninstructed delegation will be sent. With the naming of Indiana delegates the roster of those who will nominate candidates at Cleveland will be complete.

There are, however, disputes in a number of States. The Republican National Committee will meet in Cleveland Wednesday to iron out these differences. The contests involve 56 votes from South Carolina, Florida, Tennessee, Georgia, Mississippi, Louisiana, Oklahoma, Alaska and the District of Columbia. The credentials committee will finally report the status of these contests after the convention opens.

League Urges Plank.

The Economy League urged the two major parties to adopt this plank:

"The stability of the national finances is the first requisite of the national welfare. Sound national finance is not a partisan question and must be achieved irrespective of differences of policy of opinion on other subjects. Such stability can be secured only by bringing

Continued on Page 7, Column 4.

Cut in Rail Fares Begins Tomorrow

By the United Press.

Railroad passenger fares throughout the United States return tomorrow to 2 cents a mile in day coaches and 3 cents in Pullmans with the surcharge eliminated.

The reduction from a basic 3.6 cents a mile which has prevailed since 1920 was ordered by the Interstate Commerce Commission despite the protests of 23 Eastern roads which have started litigation to prevent it. It puts rail fares back to where they were in 1914.

Although it applies to the entire country, actually the reduction affects only the East, since the 2-cent fare has been in operation experimentally for several years in the South and West. It was on the basis of these experiments that the I. C. C. decided to apply the lower rate to the East.

Roosevelt Stand On Taxes Is Key To Adjournment

Insistence by House on Bill Will Protract Session Weeks.

Senate May Meet Tonight on Relief

La Guardia Assails 30% Grants Proposed in WPA Fund Clause.

By Felix Bruner.

Congressional leaders looked to President Roosevelt yesterday for the answer to the question whether Congress will adjourn at the end of this week or will continue in session, perhaps for several weeks.

The decision hinges upon consideration of the tax bill. If President Roosevelt should indicate he is willing to accept the Senate compromise proposal, it is probable that the Senate could pass the measure and that conferees could reach an agreement in time for adjournment Saturday night. If leaders continue to feel the President is not receding from his original proposals, it appears early agreement will not be possible.

The Seventy-fourth Congress went into what may be its last week with the two major problems of the session still unsolved. Besides the tax bill, the Senate must still pass the deficiency appropriations bill, including $1,425,000,000 for relief. Consideration of this measure will be esumed today at 1 p. m., with leaders determined to jam it through to enactment before morning. The Senate will remain in session tonight if necessary.

With the Passamaquoddy and Florida canal issues disposed of, the relief measure faces a fight on two more major points. Some of the Republican members will insist upon an amendment taking administration of relief out of the hands of the Federal Government and return it to the States. Although they have no hope of success, the Republicans are prepared to battle for their point.

PWA Fund in Dispute.

The second subject of controversy involves the continuance of the Public Works Administration, headed by Secretary Ickes. The bill provides for use of a $300,000,000 fund, now in possession of the PWA, for loans and grants for non-Federal projects. The amount of the grants for projects costing over $100,000 is reduced in the Senate bill from 45 per cent of the total cost to 30 per cent. Considerable pressure is being brought to force the figure back to 45 per cent.

American cities have available millions of dollars in PWA projects, but most of their financing and the laws under which the financing is made possible are based on the assumption that grants would amount to 45 per cent.

Mayor LaGuardia of New York, president of the United States Conference of Mayors, in a statement yesterday stated the case of the cities. He said:

Bearing Relief Burden

"The provisions of the Senate deficiency bill reducing the amount of PWA grants from 45 per cent to 30 per cent is nothing but a sham and a bluff. It is designed solely to ruin the whole PWA employment program, since very few major cities in the United States having ap-

(Continued on page 7, Column 5)

Would Reward Industry

Associated Press Photo.
SENATOR VANDENBERG.

Reward Social Progress, Plea Of Vandenberg

Senator Would Ease Tax Burden Upon Forward-Looking Industries.

Senator Vandenberg (Republican), of Michigan, in a radio broadcast last night advocated rewarding industry for voluntary social progress instead of using the taxing power to punish industry. He urged that these rewards result from voluntary unemployment benefits, retirement wages or profit-sharing.

"Reward private industry by lifting all taxation from all funds thus dedicated to these great social purposes and to equivalent funds in the employer's hands," he said. "Make social progress profitable and you will make it popular."

Vandenberg was interviewed on the air by H. V. Kaltenborn, of the Columbia Broadcasting System.

Confident of Victory

Asked if he believed the Republican Party could win this year, he replied that it can and will, if it produces a rationally liberal platform and strong leadership.

"Heaven help the country—and particularly the next generation to whom we are charging all of our bills—if the Republican Party fails," he said.

Asked to define the word "liberal," he said, "a liberal is a fundamentalist who declines to be static." He said there was nothing "liberal" about President Roosevelt's "ripping into the Constitution or contemptuously referring to it as an instrument of 'horse and buggy days.'"

The Michigan Senator said he did not condemn everything the Roosevelt Administration has done, and particularly praised the Federal deposit insurance system.

"Aspiration His Epitaph."

Referring to the failure of President Roosevelt to carry out 1932 platform pledges, Vandenberg remarked that "his noble aspiration is now his epitaph."

"We are still spending $2 for every dollar we take in," he said. "We still pile up enormous debts—for our children to pay. We still revel in waste and extravagance and often in political racketeering. Even so rich and benevolent an old gentleman as Uncle Sam cannot stand it much longer."

The Senator said the unemployed and distressed are entitled to relief.

"They are entitled to it," he said, "without the miserable political exploitation which many of them suffer now."

Vandenberg then described his

Continued on Page 2, Column 1.

Hail Delays Search for Body Of Stark on Mountain in Utah

By the Associated Press.

Morgan, Utah, May 31.—Daring horsemen scaled a rugged 8,000-foot peak today to the wreckage of the plane of Maj. Howard Stark, of Washington, D. C., and found mute testimony of the Department of Commerce flier's attempt to ward off death from cold in a 30-below-zero January night.

Hail frustrated attempts to locate Stark's body and the party returned here to await more favorable weather.

"We expect to find the body within a mile of the wreckage," said Al Reck, Salt Lake City newspapermen, who accompanied the expedition. "He couldn't have gone far in that terrific cold."

Reck said the plane—located yesterday by Fred Weyland, a sheepherder—was found on its back and "pretty badly damaged."

"There was no trace of Stark," Reck continued as he rested with others of the party.

"The plane is lying on a mountain called Horse Ridge, 10 miles north of Lost Creek Canyon and 25 miles northeast of Morgan. Stark was within 20 minutes of Salt Lake City airport when he cracked up.

"The plane's switches were cut and the gasoline shut off."

Reck said a piece of fabric had been torn from the right wing and apparently used by Stark for protection. It was found in the cabin with Stark's luggage—two suitcases and a brief case.

Reck said Department of Commerce officials informed him the flier was dressed only in a light business suit and low shoes.

"Stark did not smoke so probably carried no matches with which to start a fire," Reck said. "From appearances at the plane I would judge that Stark, either uninjured or slightly hurt, started out on foot in the morning for Salt Lake City."

He said the compasses on the dashboard had been ripped off and a map of Salt Lake City and vicinity was missing from an otherwise complete file.

Among those accompanying Reck were Roy Keeley and Lloyd Jeulson, Department of Commerce men who have been directing the search since Stark disappeared January 16 on a flight from Rock Springs, Wyo., in a snowstorm.

Airliner Crashes; 12 Persons Injured

Chicago, May 31 (AP).—A Transcontinental & Western Air transport, carrying 15 persons to Chicago in a nonstop flight from New York, crashed near the Municipal Airport tonight, injuring 12 persons.

The plane struck a house near West Sixty-second street and South Kilbourn avenue, shearing off part of the roof, and collapsed in a vacant lot.

Pilot W. L. Smith, of Newark, and Copilot George Houle, of Columbus, Ohio, were among the injured. Houle suffered a broken arm, but Smith's injuries were said by physicians to be more serious.

Six persons were taken to Holy Cross Hospital, while six others, regarded as less seriously hurt, were treated in the airport's emergency station.

Today's Index

	Pages
Classified Advertisements	21, 22
Comics	23
Culbertson on Bridge	16
Death Notices	20
Editorials	8
Federal Diary	16
Financial News	20
"For Love or Money"	15
Hollywood	16
Legal Record	16
Picture Page	16
Politics and People	2
Radio Programs	20
Society News	14
Sports	17, 18, 19
Stage and Screen	16
Woman's Page	14

Ninth chapter of James P. Warburg's "Still Hell Bent" on Page 7.

064685

Housing Chief Boosts Garden Homes Project

One to Two Acre Sites Outside Large Cities Planned by McDonald.

By the Associated Press.

A new Administration attack on the housing problem, involving development of "garden homes" outside of large cities, was outlined yesterday by Stewart McDonald, Federal housing administrator.

Saying that President Roosevelt "is enthusiastic" over the plan, McDonald told newsmen it was aimed at a gradual movement of industrial workers and similar classes from urban and suburban areas to small homes situated on one to two acre plots several miles from city limits.

Emphasizing that "this is not anything in the way of a benevolent proposition" and that no grants of Federal funds were involved, he said it would be accomplished through a broadening of FHA regulations to permit Government insurance of mortgages on such property.

This move will enable bankers and other lenders to advance funds for the development of these "in between" areas for residential purposes, he said. In addition, the FHA will undertake an educational campaign to bring out the advantages of such homes.

McDonald said the idea grew out of a meeting of the Central Housing Committee, on which all Federal building agencies are represented, and had been discussed with the President.

"The President believes that whenever possible people should be on an acre to two acres of ground with trees, gardens and shrubbery," he said.

"This plan has been made possible by inventions and improvements in the last 10 years. Now we have good roads, electricity, water facilities and other conveniences for those areas in between the city and the country. Such a program was not possible during the last building boom.

"Movement into these areas should be encouraged in every possible way, because it will relieve congestion within the cities and will enable people to raise produce in their own gardens."

This last advantage, McDonald said, will be particularly helpful when workers are out of employment.

He said that another important benefit would be the lower cost of land and building in the semirural areas.

Vandenberg

Continued from Page 1.

plan of returning administration of relief to the States.

Returning to the discussion of business, he said:

"How can private commerce be healthy when the Government usually treats all business men as though they were public enemies? How can it be healthy when it doesn't know what kind of money its commitments will come due in—until it reads the morning paper and discovers whether the President has issued a new proclamation? How can it be healthy when the Government is constantly planning punitive taxes to hamstring it?

"How can it be healthy if it depends upon tariff protection, as many do, and when it doesn't know what moment a free trade State Department will bargain away all of its essential protection in response to some swivel chair theory of international commerce? How can it be healthy if it doesn't know at what moment the Government will go into business against it?".

"The best thing the Government can do," he said, "its to get off the track and give legitimate business a chance to make jobs for the unemployed."

"We must quit creating more problems than we can solve," he added.

Vandenberg offered the Presidential tax proposals as an example of creating problems. He said they would favor big business at the expense of little business, and would penalize business which is struggling to rise above its debts.

"It burns me up," he said, "to have all the legislation emphasis, at the moment, put upon raising $600,000,000 more revenue, while no emphasis whatever is put upon the preferable alternative of saving $600,000,000 through national economy."

Referring to social security, he said the Government must stay in that field, but added that "the new law is manifestly full of flaws and unworkable."

Asked about the farm problem, Vandenberg said that "artificial scarcity is the open door to national suicide." He said the first thing to do in restoring farm income and purchasing power is to prohibit competitive farm imports and to permit the American farmer to get the full benefit of the American market."

Discussing foreign affairs, the Senator said:

"Under no circumstances would I join the League of Nations.

"I am glad to co-operate for the peace of the world. But I am interested first in the peace of the United States."

Concluding, Vandenberg urged Republicans and Democrats to join "against a common enemy which is in effect a third party—the Roosevelt party."

Politics and People

Sentiment Grows for Vandenberg's Nomination as Vice President; Landon Aids Favorable.

By Franklyn Waltman

A MOVEMENT of some proportions is growing in behalf of Senator Arthur Hendrick Vandenberg, of Michigan, as the Republican Vice Presidential candidate. Senator Vandenberg's prospects as a dark horse for the Presidential nomination have diminished rapidly in recent days as a result of the crystallizing of sentiment around Gov. Alf M. Landon.

WALTMAN

Many of the Landonites like Senator Vandenberg, admire his aggressive Republicanism, and want him to take an active part in the Presidential campaign this year. Indeed, much of the talk about Senator Vandenberg for the Vice Presidency now comes from Gov. Landon's friends.

Gov. Landon's managers, however, are leaving open the Vice Presidential place on the ticket. They will continue to do so until the convention meets in order more accurately to guage the situation and do whatever is necessary to promote their candidate's interests. But, it can be said, they look favorably on Senator Vandenberg.

For instance, it is argued that the Michigan Senator would bring more to the Republican ticket after the convention than any other man. He is an able and aggressive speaker. He has a good record in the Senate from the party's viewpoint—much better than any other Republican in that body, it might be said. The only objection made to his candidacy is that he is from Michigan and that his selection along with that of Gov. Landon would give the Middle West both places on the Republican ticket.

Some political leaders are inclined to lay great emphasis on a geographical balance for the ticket. But the argument also is made that Senator Vandenberg's selection would assure the Republicans carrying Michigan and would aid the party's prospects in Ohio and Illinois, three industrial States which are as necessary to Republican success as Kansas, Missouri, Oklahoma and some Eastern States. As Senator William E. Borah's friend, Senator Vandenberg's selection also would serve as a peace gesture to the Lion of Idaho.

* * *

Assuming that the situation shapes up in such a way that the Vice Presidential nomination is offered to Senator Vandenberg, would he take it? Many of his friends think he would. In the beginning these friends have not been enthusiastic about Senator Vendenberg being nominated this year. They fear that President Roosevelt will be re-elected and that Senator Vandenberg's best chance would be in 1940.

The outlook for Republican success has greatly improved since Senator Vandenberg's friends first formulated that view. Some of them now wish he had made an aggressive campaign for the nomination this year. They realize that if Gov. Landon is nominated and elected this year, he will, without doubt, if he is alive, be renominated by the party in 1940. And 1944 is too far away to worry about.

Many of Senator Vandenberg's friends now believe the smartest thing for him would be to accept the Vice Presidential nomination if it is offered to him. If the ticket wins, he at least will have attained the Vice Presidency. If the ticket loses, he will be in a strategic position to make a claim for the Presidential nomination in 1940, it is argued. He will have toured the country, made thousands of friends and will return to the Senate the ackowledged Republican leader. In that post he would be able to keep himself constantly before the country during the next four years.

* * *

Of course, there are others whose names figure prominently as Vice Presidential possibilities. Representative James W. Wadsworth, of New York, is one. It is argued that not only would he give geographical balance to the ticket, but would also supply qualities in which Gov. Landon is deficient. He is an outstanding wet. The Kansan's State record has been dry. The New Yorker has had a broad experience with national problems. Gov. Landon has had little. Representative Wadsworth understands the psychology of the big cities. Gov. Landon is closer to the rural areas and the small towns than to the metropolitan centers.

In the event that the Landon candidacy should run into stormy weather at Cleveland and the New York leaders withheld that State's delegate vote from him, the Kansan's managers might be forced to agree to accept Representative Wadsworth for Vice President in order to put their candidate across.

* * *

In recent days a boom has been started for Robert A. Taft, Ohio's "favorite son" for the Presidency, for the Vice Presidential nomination. He is an able attorney and has achieved an enviable reputation for his interest in municipal reform in Cincinnati and for good government when he served in Ohio's Legislature. Since he is the son of the former President, Mr. Taft's selection would mean an actual healing of the wound suffered by the party in 1912. Gov. Landon that year was a Bull Mooser.

* * *

In this matter of a Vice Presidential candidate, the key to the situation is directly in the hands of Gov. Landon and his managers. They are so close to the Presidential nomination that they can make any kind of a bargain they wish—and just at this moment there are a number of Republican leaders who would like to bargain with them.

U.S. Loan Today Demands Best Rate in History

Record Peacetime Flotation of $2,050,754,400 to Be Launched.

By Sidney Olson.

The United States Treasury will get the best terms in its history when it asks the public today for $2,050,754,400—the largest peacetime loan in the history of this Government.

One billion dollars of the total to be asked is new cash, thus increasing the public debt to $32,643,000,000. When the total bonus financing is added to the debt before the end of the fiscal year July 1, the sum will reach an all-time peak of about $35,200,000,000.

Secretary of the Treasury Henry L. Morgenthau, jr., in asking for the sum, expressed pleasure in the fact that the Government's carrying charges are being constantly reduced. He said:

Rates Best on Record.

"These rates represent the best terms on which the Government has ever been able to sell ts securities."

The rates are:

On the new money, the Secretary seeks $600,000,000, secured by 15-to-18-year bonds carrying 2¾ per cent interest, and $400,000,000 of five-year notes at 1¾ per cent interest.

Either of these securities is offered in exchange for $686,816,400 of maturing notes at 1¼ per cent on June 15, and for $364,138,000 of notes maturing August 1 at 3¼ per cent. The new securities will be dated June 15.

The new cash and such incoming revenues as the quarterly income tax installments due this month will swell the present cash balance of $2,389,000,000 sufficiently to meet the bonus payments and all other demands until the next financing date, September 15.

Recalls December Issue.

The Secretary pointed out, in stressing the interest rate reductions, that the December flotation last year consisted of 10-to-12-year bonds at 2¾ per cent interest and 5-year notes at 1½ per cent. The March 15 bond maturity became 12-15 years, still at 2¾ per cent, and the 5-year notes stood unchanged at 1½ per cent. He added:

"Now we are selling a 15-to-18-year bond at 2¾ per cent interest and are reducing the rate on the 5-year note to 1¾ per cent."

Commenting on the newly tightened regulations, which will eliminate "joyriders" as nearly as possible from the "padding" of subscriptions, the Secretary said:

"These regulations protect the legitimate investor from the speculative dealer. Legitimate buyers are very much pleased with the regulations. Some of the people that have been getting 'free rides' are not pleased, but on the whole the reaction is favorable."

Regulations Listed.

The regulations sent by the Treasury to the 12 Federal Reserve banks include increasing the cash deposit rate on subscription from 5 to 10 per cent; require certification that the bank customers' applications for securities are in the amount entered on the subscriptions, and that the bank certify that each application is made in good faith. The bank also must state it does not stand to benefit from the transaction.

The Secretary was asked to comment on the probable response of the public to the request. He refused, reaffirming his usual attitude that the market would speak for him. It is known he is optimistic, especially when the enormous excess reserves now carried with the Reserve banks by member banks are considered.

These balances totaled $5,747,000,000 May 27, and the Federal Reserve then estimated them to be $2,900,000,000 in excess of requirements.

In Congress

TODAY.

Senate.

Meets at 11 a. m.
Resumes consideration of deficiency and relief bill.

House.

Meets at noon.
Considers consent calendar and minor conference reports.

Labor Council Held Prepared To Drop Lewis

By the Associated Press.

The executive council of the American Federation of Labor was reliably reported yesterday to be planning to suspend its nine richest and strongest unions which have more than a million members.

The craft union group, led by William Green, federation president, was said to be prepared to read out all of the industrial unionists who follow John L. Lewis, president of the United Mine Workers, and to be willing to sacrifice a third of the federation's membership and a much greater portion of its finances rather than effect a compromise.

Green wants to continue to organize industry by skilled groups, while Lewis would seek to unite all workers, skilled and unskilled, by industries into one big union.

The craft unionists, it was learned, intend to suspend the charters of the nine industrial unions at the July executive council session, a power granted the council under the American Federation of Labor constitution.

Its next move will be an attempt to expel the suspended members at the next convention of the entire federation, depending on whether the necessary two-thirds majority required for expulsion is obtained. The industrialist group, it was said, will fight this procedure.

The rift, which broke into open rebellion last week when the Lewis group turned down a command from Green to dissolve their committee for industrial organization, has threatened for more than two years to split the federation.

Hope that George Harrison, president of the Railway Clerks, would succeed in making peace between the two groups faded when the Green ultimatum, handed two weeks ago to the Lewis faction, was signed by a committee headed by Harrison.

The groups in the powerful industrial combine include Lewis' 400,000 miners, Sidney Hillman's Amalgamated Clothing Workers, David Dubinsky's International Ladies' Garment Union, the Oil Workers, Typographers, Flat Glass Workers, Hat, Cap and Millinery Workers, Mine, Mill and Smelter Workers, and Textile Workers.

Townsend, Aids Gird to Battle 'Dictatorship'

Founder of Plan Prefers 'Anyone but Roosevelt' for President.

By the Associated Press.

Philadelphia, May 31.—United with a pledge "to take over the Government," Dr. Francis E. Townsend and the Rev. Gerald L. K. Smith moved up-State today to begin their attacks "against the dictatorship in Washington."

"We stood under the historic arch in Valley Forge and vowed to take over the Government," Smith, head of the Share-the-Wealth Clubs, organized by the late Senator Huey P. Long, said last night as he and Dr. Townsend, head of the old-age pension movement bearing his name, announced the merger of their forces, long rumored but often denied.

They left for Allentown today after an overnight stop in Philadelphia. They prepared their remarks to be given at a mass assembly there tonight.

"We are presenting," Dr. Townsend said, "a common front against the dictatorship in Washington."

"Add to that communism and Farleyism," Smith interjected, "and you have our platform."

Dr. Townsend, apparently undisturbed by the action of a Congressional committee which cited him for contempt after he walked out on one of its investigation hearings on his movement, said, "anyone but Roosevelt" in reply to a question of his Presidential preference.

He termed the President as "taboo to our followers," and issued a warning, "if he is elected again, he will pack the Supreme Court with Farley politicians and you can kiss our American traditions goodby."

Ten million members were claimed by the representatives of the two movements, 4,000,000 by Townsend and 6,000,000 by Smith.

DOUBLE-BREASTED PALM BEACH SUITS AGAIN LEAD THE FASHION PARADE

$16.75

Goldheim's

Apparel for Gentlemen—Established 1875

1409 H Street N. W. NAtional 1409

fresh EVERY DAY

Versis Fresh Mayonnaise makes better salads and sandwiches. Your dealer receives direct from our Washington plant where it is made fresh today and every day. Insist on Quality! Patronize home town industry.

VERSIS Mayonnaise

VERSIS FOOD SPECIALTY CO. Washington, D. C.

DELICIOUSLY DIFFERENT

Try Post Want Ads for Results

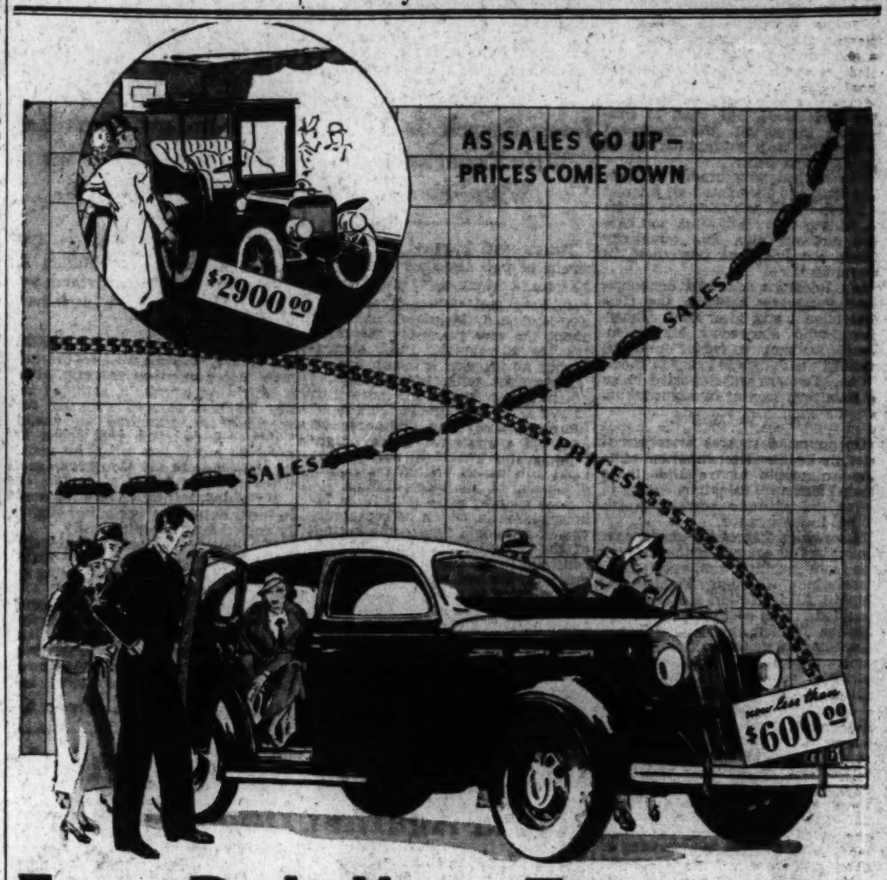

From Rich Man's Toy to Everyday Necessity

with the aid of Instalment Buying

As late as 1912, most visitors to automobile showrooms admired—but did not buy. Terms were cash. Prices were high and few had sufficient ready money available. Only the wealthy could afford a car—men of moderate means looked on and yearned.

Then instalment buying was introduced and changed all that. Cars were no longer the exclusive property of the rich. Any responsible person could enjoy one while paying for it out of earnings.

Prices Drop Hundreds per Car

People who never dreamed of owning cars began to enjoy them. Sales increased, better cars were built, employment gained and prices dropped. The finest "machine" made in 1912 cost many times as much as a 1936 model that is infinitely more comfortable, more economical and more reliable. Whether you buy for cash or on credit, you may thank engineering skill, mass production and instalment buying for this remarkable saving.

C. I. T. was one of the first to enable automobile dealers to offer convenient terms to responsible purchasers—thus helping to turn a rich man's toy into an everyday necessity. Today, the C. I. T. Budget Plan brings better cars and such home conveniences as refrigerators, washing machines and radios to millions. Wisely used, the C. I. T. Plan makes incomes more valuable, homes more cheerful, and countless families healthier and happier.

Send for Free Booklet Today

The C. I. T. Budget Plan is for those who spend discreetly and manage well. "Buying out of Income" explains in detail how the Plan has benefited others and what it will do for you. Write for your *free* copy to C. I. T. Corporation, 1 Park Avenue, New York, N. Y., Dept. N.

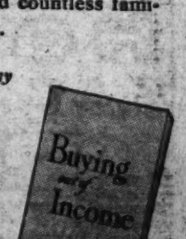

C.I.T.

COMMERCIAL INVESTMENT TRUST INCORPORATED • C.I.T. CORPORATION, NEW YORK, CHICAGO, SAN FRANCISCO • UNIVERSAL CREDIT COMPANY • EQUIPMENT ACCEPTANCE CORPORATION • CANADIAN ACCEPTANCE CORPORATION LIMITED COMMERCIAL FACTORS CORPORATION • WILLIAM ISELIN & CO., INC. MEINHARD, GREEFF & CO., INC. • SUBSIDIARY COMPANIES OF

COMMERCIAL INVESTMENT TRUST CORPORATION

One Park Avenue, New York

WIDENS THE SCOPE OF BUSINESS

Floral Gifts

Small's FLOWERS SINCE 1886 DUPONT CIRCLE

J. M. Stein & Co.

Young Men's Tailors

Meticulous care and attention are given to our tailoring. The finest cloths—the perfect shoulders—the form-fitting collar—the proper coat drape and right-fitting trousers found only on a J. M. Stein model.

523 13th St. N.W.

Just Below F

SPECIAL NOTICES.

BOYD Training Pays. Special Business, Secretarial and Review Courses. Day-Evening. Easy to learn. Position guaranteed graduates. Openings Daily. Inquire NAt. 2338. 1333 F St. N.W.

The Annual Meeting of Lot Owners of The Glenwood Cemetery

Will be held in the Washington Board of Trade Rooms, Second Floor, Evening Star Building, corner 11th st. and Pa. ave. nw., on MONDAY, June 1, 1936, at 7:30 p. m. All lot owners are earnestly requested to be present.

BOARD OF TRUSTEES.
William E. Wise, President. Charles E. Marsh, Secretary.

MOVING—LOCAL AND LONG DISTANCE. Guaranteed service. NAt. 1460. NAT'L DELIVERY ASSO., 1317 New York ave.

VISIT
The Aaron Burr Home
Westerleigh
Furnished in maple by Horace Dulin, Inc.
Drive out Massachusetts Ave., turn left at Fordham Rd., 2 blocks to home.
Carefree Comfort with Modern Gas Equipment.
W. C. & A. N. Miller
1119 17th St. Dist. 4464

SUMMER COURSES START
ENROLL NOW FOR
French, Spanish, German
Famous Berlitz Conversational Method.
BERLITZ SCHOOL OF LANGUAGES
2115 Connecticut Ave. NAtional 0270.

Gifts for the Graduate

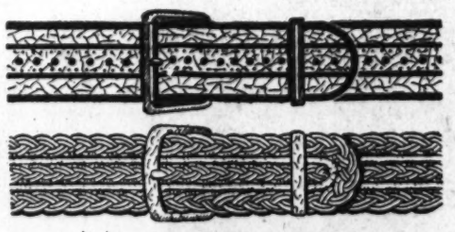

Men's Sport Belts
1.00

Other Sport Belts to 2.50

You find that our smart, new summer sport belts will do a darn sight more than merely keep your slacks hitched up . . . they'll add that wanted touch of jauntiness. Leather or cord belts in all-white, black-and-white or brown-and-white.

Completely AIR COOLED

Orders Mail Filled BECKERS *Phone District 4454*

1314 F Street N. W.

GEORGIA 0200

OLD COLONY LAUNDRY

BLAIR ROAD AT BUTTERNUT ST. N.W.

Yes, Madam, every day more and more housewives are calling us for quick, efficient and economical laundering. For example . . .

Thrifty Service

- Everything beautifully washed
- All flat pieces ironed
- Wearing apparel returned damp

10 LBS. FOR 69c

Each Additional Pound, 7c. Shirts Finished, 10c Extra.

De Luxe Thrifty Service

. . . a more finished service that returns all flat pieces ironed, including handkerchiefs and soft collars; bath towels fluffed, wearing apparel shaken out and folded; starched (when requested).

10 LBS. FOR 79c

Each Additional Pound, 8c. Shirts Finished, 10c Extra.

"We Wash Everything But the Baby and Dry Clean the Rest"

Palestine Finds Italian Posters Attacking Jews

Four More Are Killed as Rioting Is Renewed in Holy Land.

By the Associated Press.

Jerusalem, May 31.—Police said tonight they had unearthed a collection of posters in hand-printed Italian declaring all Jews are "Communists and enemies of Europe and Christianity." Meanwhile, renewed disorders cost four more lives.

Three Arabs, one a woman, were killed by police fire at Jaffa. A German Jew was slain in Jerusalem.

An Arab committee in charge of a general strike called April 19 issued a manifesto deprecating the use of violence.

The twenty-seventh Jewish victim of the unrest was shot to death in a Jewish quarter here. He was Franz Bordshadt, 45, a recent settler from Germany and the official collector for the German Settlers' Association.

The Palcor Agency reported that with the Arab supreme council yesterday calling upon its constituency to ignore the pleas of the high commissioner for the termination of the general strike, Arab snipers, terrorists and demonstrators continued to defy the authority of the British government in Palestine.

Take Shots at Police.

Today's slayings at Jaffa, which bring the total casualties during the disturbances to near the 70 mark, occurred when a crowd of Arabs began taking pot-shots at a police patrol. In the exchange fire from constables' guns, a woman in the vicinity was killed. The two other Arabs were among the party of attackers.

Comparative quiet reigned in the various settlements of the Jewish community which yesterday had been the scene of widespread arson and destruction of property. Shots were fired, however, in Haifa, Hedera, Schunath Borochov, and Nachlet Isaac near Tel Aviv.

Police guarding the Jewish settlement of Ain Harod engaged in a gun battle with Arab snipers nestled in the hillside of Mount Gilboa.

One thousand rifles were captured today by French frontier guards on the Syrian border, it was reported here. Three cars had attempted to smuggle the arms into Palestine.

League Group to Meet.

Geneva, May 31 (Jewish Telegraphic Agency).—The League of Nations mandates commission will meet tomorrow in secret session on the Palestine situation with a report before it from the Jewish agency for Palestine urging an increase in Jewish immigration to safeguard the Jewish homeland from further attacks.

A letter from Dr. Chaim Weizmann, president of the agency, accompanying the annual memorandum told Great Britain, the mandatory power, that Arab attacks could not shake the determination of the Jewish people to "rebuild its national home in Palestine."

Wirephoto: 2 Killed, Score Escape in Guthrie Train Wreck

Copyright by Associated Press.

More than a score of passengers crawled to safety from this coach as it teetered on a river's brink near Guthrie, Okla., after a baggage car plunged into the stream carrying two mail clerks to their deaths.

Zioncheck Searches for Bride

Continued from Page 1.

the Zioncheck apartment Friday night, in which it was said she, forcibly ejected Mrs. Benjamin Scott Young, the couple's landlady, from the apartment, was reported to be "in a highly nervous state but resting with friends."

Lucius C. Q. Lamar, jr., son of the attorney employed by Zioncheck to defend him against Mrs. Young, who is attempting to oust the Representative for his "disgraceful housekeeping," admitted he knew where Mrs. Zioncheck was staying.

Asked whether he had informed Zioncheck where his wife was, Lamar replied, "I believe he knows her whereabouts."

Informed of Zioncheck's wanderings around the city in search of his wife, Lamar corrected himself to say, "Well, I couldn't be sure that he does. But I know where she is."

On the question of whether a reconciliation between the couple was being arranged, Lamar replied, "I would rather not say anything one way or the other."

Several hours later, Lamar said he had been mistaken and did not know where Mrs. Zioncheck was. In admitting knowing her whereabouts, he had said she had "moved about quite a bit" yesterday afternoon and it was thought she may have moved again without informing the lawyer.

Friends of Mrs. Zioncheck thought she was being kept away from the Representative until she recovers from the strain of Friday night's upheaval. They felt certain she was still in the city and placed no credence in reports she had gone to Richmond, Va.

Mrs. Young, who sublet her apartment to Zioncheck, to her regret, was reported "resting comfortably" yesterday in Emergency Hospital, where she was taken for treatment of bruises, nervous shock and an injured hip, suffered, she said, in a struggle with Mrs. Zioncheck Friday night. Her lawyer, Philip Herrick, jr., said he was undecided whether to take legal action against the Representative.

Zioncheck's wild tour of the city in search for his wife started shortly after midnight Saturday, following a riotous day that was climaxed by a struggle with police and his subsequent arrest.

Arrested Fourth Time.

Police were called by John W. Crabbs, mnaager of Harvard Hall, when the Representative flung several empty rum bottles, a typewriter and a suitcase containing some of Mrs. Zioncheck's trousseau, out of his apartment window. It was the fourth time "the wild man from Seattle" had been arrested this year.

Released on collateral posted by his secretary, Marion Young, Zioncheck sneaked out the rear door of the jail and sped away on what his secretary called a "trip to Atlantic City." Actually, however, the Representative went to a local hotel to get some sleep.

After several restless hours he returned to his apartment and tried to locate Mrs. Zioncheck by telephone. Failing to reach his bride, he dashed into the street, hailed a passing taxicab and started on a wild ride through the city.

It was about 1 a. m.. Zioncheck's fist stop was a downtown hotel where he had left Mrs. Zioncheck Saturday afternoon following lunch together. Like a man gone mad, he strode into the hotel lobby, demanding his wife.

Police Reach Scene.

Hotel employes refused to permit him to use the elevator, whereupon he dashed up the stairs. The staircase he chose, however, only went as far as the second floor and he was stranded. When police arrived Zioncheck left.

Returning to the taxicab, he went to 1606 New Hampshire avenue northwest, where Mrs. Zioncheck had lived before her marriage a month ago.

Rousing the occupants of the house, Zioncheck demanded his wife for a second time, to be met with a negative reply. From New Hampshire avenue, he sped to 4700 Connecticut avenue, the home of Charles S. Nix, his wife's uncle. Nix was in New York on a business trip and his apartment was closed.

By this time the sky was lighting with the first traces of dawn. The weary Representative said he would return to his apartment and reporters left for their homes. Soon after they left, however, Zioncheck took up the hunt anew, returning to Harvard Hall shortly after lunch.

Scarcely able to keep his eyes open, he broke into the apartments of several of his neighbors, abruptly searching rooms, demanding of occupants:

"Have you seen my wife?"

To get his mind off his wife, he played a game of ping pong with the younger Lamar, apparently unaware that Lamar knew where she was. The game over, he made a tour of local parking lots, finally discovering the roadster in which his wife had driven off Saturday. Satisfied that she still was in the city, the worn-out Representative returned home and dropped exhausted into bed.

Dr. Norris to Speak.

Dr. J. Frank Norris, Texas evangelist, will give an address at 8 p. m. Wednesday in the Masonic Temple. Dr. Norris has a wide following in Detroit, Mich., and in Fort Worth, Tex., in which cities he preaches on alternate Sundays.

Father-in-Law

Continued from Page 1.

ported bottles, fishes and a typewriter had been thrown from the windows.

Mrs. Nix said today her daughter and Zioncheck had called her three times since they returned from their honeymoon and Ruby reported they were "divinely happy."

Mrs. Nix added her daughter telephoned from Washington Friday night to tell her not "to believe everything you read about us." That was the night the Zionchecks skirmished with their landlady, Mrs. Benjamin Scott Young, over possession of the apratment.

Mr. and Mrs. Nix live four miles north of Texarkana.

Nix, like his son-in-law, was inclined to discuss the speed matter with the police, he said. Referring to a Texarkana officer whom he said had stopped him and warned him of speeding 35 miles an hour, he asserted with a grin:

"I told him he was wrong, that my truck wouldn't go that fast. When the Congressman comes down here, I'm going to put him in the car with me and we're going down Broad street (Texarkana's main thoroughfare) with her wide open. He can drive if he wants to."

Mrs. Nix revealed that neighbors from miles around were planning to stage a gala "house warming" when the Zionchecks visit Arkansas.

"They ask me every day when Rubye is coming," she said. "They said they wanted to bring their lunches and spend an entire day when they get here.

"Rubye told me over the telephone when they were coming, but told me to keep it secret. I wish they could have a few days rest here without all this publicity."

Mrs. Nix said she had read a magazine story comparing Zioncheck to Abraham Lincoln.

The telephone at the Nix home has been busier than ever before during the last few weeks and the house, situated a mile from a paved highway, has drawn numerous sightseers anxious to see the home of the girl married to the Washington

French Strikers Given Promise Of 40-Hr. Week

Demand to Be His First Act, Says Blum, as New Walkouts Impend.

By the Associated Press.

Paris, May 31.—Hope of a 40-hour week was placed before thousands of French strikers tonight by Leon Blum who is to become the first socialist premier of France this week.

Speaking at a socialist congress, Blum said critics who talked of possible repercussions of a present strike, "forget too quickly that the workers have just sent into office a government whose first act will be to ask for a 40-hour week."

Armies of strikers holding metal factories in the Paris region dwindled today but the government was disturbed by the prospect of a new wave of strikes Tuesday.

3,000 Strikers Hold Out.

Independent settlements, hastened by workers who want to enjoy a legal holiday tomorrow, left 8,000 weary strikers encamped in factories, hoping for a truce to permit evacuation.

A garrison holding the Licorne automobile plant in the suburb of Courbevoie sang throughout the night and disturbed the sleep of a factory manager who was a prisoner in his private office. Four executives were held for the night behind picket lines in two other plants.

Union officials warned the Government that workers in other factories would begin "crossed arms" strikes when they went to work Tuesday. Some garrisons of strikers were supplied with food and drink by communist municipalities.

The strikers, in automobile, airplane and munitions factories, are demanding the right of collective bargaining.

New Chamber to Meet.

France's new Chamber of Deputies, the first in the history of the third republic to give a "paper majority" to a Socialist premier, opens tomorrow.

The first session is expected to be a formal one with real work beginning Tuesday—the day union officials warned that new strikes would be begun in the metallurgical industries.

Blum said "the social panic which has replaced the monetary panic—strikes—is inevitable. We expected to meet difficulties on assuming power. We will solve them quickly, proving ourselves worthy of the working class."

Political observers said a night session Tuesday might permit Premier Albert Sarraut to submit his resignation, with the Blum cabinet taking over the following day.

Crystallized Rail Blamed for Wreck

Guthrie, Okla., May 31 (AP).—A crystallized rail was blamed by railroad officials today for derailment of part of the Santa Fe passenger train, "Texas Ranger," at a high bridge over the Cimarronn River yesterday which took the lives of two railway clerks.

No passengers were injured seriously. The bodies of the clerks—Raymon McNulty, 39, of Guthrie, and Leonard F. Guiff, of Independence, Mo.—were recovered late last night from a splintered baggage car, which plunged from the 35-foot-high bridge into 13 feet of water.

About 125 passengers were on the train, which was brought to a quick halt by the engineer as he felt the first jar.

Selassie, 'Much Better,' Boards Ship for Britain

Gibraltar, May 31. (AP).—Emperor Haile Selassie sailed today for England.

Before boarding a ship the Emperor said, "While not feeling what you might call good, I feel much better than when I landed."

The Negus said he passed a sleepless night. He gave gold coins bearing the image of the late Emperor Menelik of Ethiopia to detectives who guarded him while he was in Gibraltar.

Malaku E. Bayen, a former student at Ohio University, is traveling with the fugitive Emperor and his financial secretary.

Peasant Party Demands Carol Expel Lupescu

520,000 Rumanians Parade; Urge Persecution of Nazi Groups.

By the Associated Press.

Bucharest, Rumania, May 31.—In gigantic country-wide demonstrations, 520,000 farmers of the Rumanian Peasant Party protested today against the influence of Mme. Magda Lupescu in the government and urged official persecution of Nazi organizations.

It was the greatest mobilization of the Peasant Party, headed by Ion Mihalache, in the history of the nation. In the capital, 120,000 marched through the main streets, while parades and protest meetings in which 400,000 participated took place at other points.

Mihalache, addressing a huge but orderly crowd of Peasant Party members in Bucharest after their five-hour parade, demanded the immediate resignation of the government of Premier George Tatarescu, which he said was in terror of the Nazis.

Although the peasant leaders pledged loyalty to King Carol, he strongly requested that the King's intimate friend, Mme. Lupescu, should be banished from Rumania.

"The roads between the King and the peasants," Mihalache said, "should no longer be barricaded by the court Camarilla."

While belief was expressed in political circles that the government would not be changed before autumn, fear was voiced that if King Carol again refused to comply with the frequent requests for expulsion of Mme. Lupescu, he might be forced to part from her because of Mihalache's influence.

The peasant leader for the first time displayed his party's own mounted police, consisting of hundreds of young, husky farmers dressed in national costumes with white crosses on their sleeves.

TRICO Radiator Covers

Available at new low summer prices. Let us estimate now without obligation. Convenient terms.

FREDERIC B. BLACKBURN
1700 Conn. Ave. 2nd floor
Potomac 4783

POST WANT ADS PAY.

No. 4866 **RUGS** Po. 3026

CLEANED—REPAIRED—STORED

Absolutely native hand process cleaning. Let us convince you of the many reasons why our work is more satisfactory. Appraisals, consultations and estimates without obligation.

MANOUKIAN BROS., Inc.
1332 Connecticut Ave.

HERE'S THE PERFECT "CLOTHES LINE" CLEVELAND 7800

Pleased to Announce

TOLMAN'S WASH SUIT *Separate New Department*

—representing the very last word in modern equipment, methods and skill. The results are magical—in quality and speed

NOTHING quite equals a freshly laundered wash garment for comfort, when the thermometer is at its peak. ● Nor will that comfort be at the expense of a well-tailored appearance—if it is Tolman-laundered. ● A special staff of experts with advanced equipment and methods guarantee the most perfectly laundered suits to be seen in Washington!

Perfectly Laundered Perfectly Pressed— **75c**

The **TOLMAN** *Laundry*
P. W. MACKENZIE, President
5248 WISCONSIN AVE. CLEVELAND 7800

THE HOME OF ZORIC DRY CLEANING—"FOR HEALTH'S SAKE, SEND IT ALL TO TOLMAN"

Wilkins TEA

TRY IT ICED!

CHECK THE PRICES OF "ALL THREE"

BEFORE YOU BUY ANY LOW-PRICED CAR!

PLYMOUTH $510* 113 INCH WHEELBASE
CAR "A" $495* 109 INCH WHEELBASE
CAR "B" $510* 112 INCH WHEELBASE
*LIST PRICE AT MAIN FACTORY

WITH PRICES SO NEARLY THE SAME... *It will pay you, more than ever, to check the Extra Value in this big Plymouth!*

STILL THE ONLY ONE OF "ALL THREE" WITH A SAFETY-STEEL BODY AND HYDRAULIC BRAKES!

GET THE MOST for your money buying a new car! Check "All Three" low-priced cars. Compare prices...terms...features!

Today they're priced about alike. But see how much extra value Plymouth gives you ...in economy, safety, comfort, reliability. Look at the list of features here...of "All Three" only Plymouth has them all.

Plymouth is still the only one of "All Three" with both a Safety-Steel body *and* Hydraulic brakes. On economy, owners report 18 to 24 miles per gallon...lowest oil consumption and upkeep of any car!

Plymouth has always said, "Let the ride and performance decide." Ask any Chrysler, Dodge or De Soto dealer to arrange a test.

PLYMOUTH DIVISION OF CHRYSLER CORPORATION

CHECKED COSTS ON 24 MILLION MILES

A. J. TOWAR, Detroit, Pres., Yellow-Drive-It-Yourself System, Inc., says, "Our cars covered about 24 million miles in 15 years. Records show Plymouths average 19 to 21 miles per gallon... *several miles more than our other cars!*"

$25 A MONTH

EASY TO BUY—$25 a month buys a new Plymouth. Commercial Credit Co. offers Chrysler, Dodge, De Soto dealers terms that make Plymouth easy to buy.

Look at these Plus Features!

Safety-Steel Body
Double-Action Hydraulic Brakes
Floating Power Engine Mountings
Calibrated Ignition
Full-Length Water Jackets
Directional Water Circulation
Balanced Weight and Spring Action
Greatest Total Length of Springs
6-Cylinder "L-Head" Engine Simplicity
Highest Compression... Regular Gas!
Light-Weight Aluminum Alloy Pistons
Four Piston Rings (Instead of three)
Four Main Bearing Crankshaft
Air-Cooled Clutch
Easiest Steering
113-Inch Wheelbase!

$510 AND UP, LIST AT FACTORY, DETROIT. SPECIAL EQUIPMENT EXTRA

TUNE IN ED WYNN AND GRAHAM McNAMEE TUESDAY NIGHTS, WRC, 8:30

CHRYSLER, DODGE AND DE SOTO DEALERS

PLYMOUTH BUILDS GREAT CARS

Fresh **Strawberries** *with* ***Thompson's Rich Cream***

Satisfy your sweet tooth with one of Nature's luscious treats . . . big, red, juicy strawberries, covered with *Thompson's thick golden Cream.* But never rob your milk bottle of the cream . . . order *Extra Cream* for your berries. Make memo now on an Extra Order Card and leave in empty bottle for your Thompson milkman.

Thompson's Dairy
DECATUR 1400
Leading 100% Independent D. C. Dairy

HOT CAKES 10

With Pure New England Maple Syrup

Ceres LUNCH
1311 E STREET

C. R. Thompson Dies Here at 52; Transit Official

Was Sailing Boat in Pool, With Son, When Stricken by Heart Attack.

Clinton R. Thompson, secretary of the Washington Rapid Transit Co., died yesterday of a heart attack suffered while he was sailing a model yacht in the Lincoln Memorial reflecting pool with his son, Paul, 8. Thompson was 52 years old.

He complained of a heart pain as he and the boy stood on the brink of the pool wacthing the boat. Accompanied by the boy he staggered to the Tidal Basin boathouse, where an ambulance was called. He was taken to Emergency Hospital and pronounced dead on arrival.

Thompson was a model boat enthusiast. He was secretary of the Model Yacht Club, of Washington.

At Pool Short Time.

He and his son had been at the reflecting pool, where a dozen or so other model yachtsmen were sailing their tiny craft, for about a half hour when the heart attack came. A 6-foot yacht, made by Thompson, was cutting the tranquil water of the pool under full canvas. He appeared in perfect health.

Thompson was born in Concord, N. H., May 5, 1884. He attended school there and came to Annapolis, where he attended the United States Naval Academy for a short time. Before graduation he came to Washington and accepted a position as engineer for the United States Coast and Geodetic Survey.

He remained with the Government for ten years. Then he was appointed secretary to the late Senator Jacob Gallinger, a position he kept another ten years.

Joined Transit Company.

Since his resignation as Gallinger's secretary he has been secretary of the transit company.

He was married in Washington on October 28, 1913.

Three children, Paul, 9; Joan, 16, and Franklin, 21 and Mrs. Thompson survive.

Thompson was a member of the Board of Trade.

Tentative funeral arrangements are for Tuesday morning at the Frank Hines funeral home.

Seven Feared Dead As Floods Recede

Granada, Colo., May 31 (AP).—Four persons were known dead and three others apparently perished before high waters of the Memorial Day floods receded slowly today in the dust bowl areas of Southeastern Colorado and Western Kansas.

The dead: Don Gates, 27, Denver, drowned near Stratton, Colo.; Mrs. John Dyatt, died of shock while fleeing floods near Goodland, Kans.; A. C. Baumgartner, farmer, drowned near Pritchett, Colo., and Simon Gonzales, 30, sheepherder, drowned near Springfield, Colo.

The missing: Gonzale's wife, their 3-year-old daughter and John Grazie, 65, farm hand, who lived in the Gonzale's home.

Water was still running high in creek beds and arroyos but in most cases was confined to the banks. A minor duststorm blew in the Springfield area.

Gonzales' body was discovered half buried beneath a pile of driftwood and debris on the edge of Butte Creek north of Springfield. Jackson said search of the pile might uncover other bodies.

The bunkhouse in which Gonzales and Garzie lived was washed 3 miles from the edge of Butte Creek. The high water, which sent the Arkansas and Republican rivers out of their banks, came on the anniversary of the 1935 Memorial Day floods, which killed more than 100 persons and caused an estimated $13,000,000 property damage in Colorado, Kansas and Nebraska.

Utility Secretary Dies

CLINTON R. THOMPSON.

Canadian Inquiry Asked in Hanging

Detroit, May 31 (AP).—Michigan's attorney general, David H. Crowley, asked Canadian authorities today to investigate the hanging of a Wyandotte (Mich.) steel worker May 14 on Fighting Island, in the Detroit River, for possible connection with the Black Legion.

The body of Roy Piedpock, 32, was found suspended from a rafter in a workmen's shanty on the island, which is in Canadian waters. No boat was moored to the island, and authorities expressed doubt at the time that Piedpock could have swam from the American shore to the island. The body was clad only in underwear.

Although Wyandotte police expressed belief that Piedpock committed suicide, other Michigan authorities cited evidence that the Black Legion had been active in Detroit's down-river suburbs, and requested further investigation, thus injecting an international angle into the inquiry.

Byrd May Reveal Plans For Future on Friday

New York, May 31 (AP).—Leaders of American industry will honor Rear Admiral Richard E. Byrd at a dinner Friday night at the conclusion of Byrd's lecture tour through the country.

It was announced that Byrd may make the dinner an occasion to tell for the first time of plans "for future activities of world-wide significance and interest."

Albright Dead; With Southern R.R. Since 1880

Veteran Conductor Survives Wife by Only Five Weeks.

Moore McCulloch Albright, 78, for more than half a century in the service of the Southern Railway, died yesterday at his home, 2203 First street northwest. He survived is wife, Mrs. Harriet Cardon Albright by only five weeks.

One of the olest conductors of the Southern, Mr. Albright had been connected with road since September, 1880.

Born in Burlington, N. C., he began life as a schoolmaster, later serving the Southern as conductor, trainmaster and inspector of transportation. When the latter office was abolished, he returned to the road as conductor.

While a conductor on the Richmond division, he was married to Harriet E. Carden, of Clover, Va., who died April 26. He had lived in Washington since 1905.

Surviving are five children, John Carden Albright, of Chase City, Va.; Moore McCulloch Albright, jr., of Atlanta, Ga., and Miss M. Louise Albright, Mrs. Effie A. Kebler and Robert C. Albright, of this city.

Funeral services will be conducted at the home at 11 a. m. tomorrow by the Rev. Alvin Lamar Wills, rector of the Church of Our Saviour. Burial will be in Cedar Hill Cemetery.

Roosevelt Extends His Potomac Cruise

With cool weather and crystal skies making his trip pleasant, President Roosevelt yesterday decided to extend a cruise through Chesapeake Bay and the Potomac River into this morning.

The President left the Capital Saturday afternoon, planning to return last night. Yesterday word was sent that he would wait until this morning before landing at the Navy Yard. Among those in the party are Dr. Stanley High, organizer and head of the Good Neighbor League, and Samuel I. Rosenman, associate justice of the New York Supreme Court.

Pole Shoots Lithuanian.

Warsaw, May 31 (AP).—A corporal serving in the Polish frontier guard reported today that he shot a Lithuanian policeman who was crossing the border illegally near Suwalei. The wounded policeman managed to return to Lithunian territory.

Railroad Man Dies

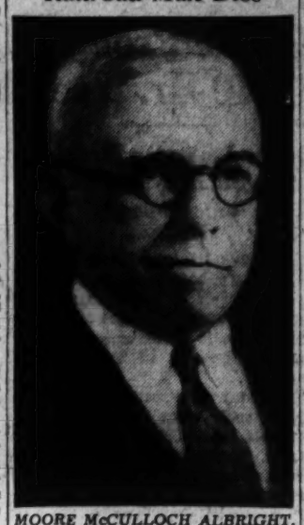

MOORE McCULLOCH ALBRIGHT.

Ribbentrop's Visit May Be Political

Belfast Northern Ireland, May 31 (AP).—Arrival of a dozen British Air Force planes today at Lord Londonderry's residence, where Herr Joachim von Ribbentrop is a week-end guest, caused renewed speculation as to whether Hitler's envoy may be combining politics with "fun."

When the German Ambasador-at-large joined Lord Londonderry in London a few days ago he said "this time I am here for fun." Lord Londonderry, a prominent figure in national government circles and Premier Baldwin's former lord privy seal and party leader in the House of Lords, also is entertaining Sir Edward E. Ellington, chief of the British air staff.

Pilots of the planes joined the party at the Mount Stewart residence, but guests refused to comment on reports published in the London Sunday Referee that the German emissary was trying to obtain Lord Londonderry's support for an Anglo-German mutual assistance pact.

Ellis Smith, Laborite leader, said in Commons last week "we are suspicious" of the von Ribbentrop-Lord Londonderry rendezvous. Lord suspicious" of the Von Ribbentrop-for air.

Andrew's Condition Grave.

Gloucester, Mass., May 31 (U.P.).—Condition of Representative A. Piatt Andrew, 63, Massachusetts Republican and one-time director of the United States Mint, remained grave tonight.

Butterworth Dies; Formerly Headed C. of C.

Illinois Manufacturer Is Stricken at Atlantic City Country Club.

By the Associated Press.

Atlantic City, N. J., May 31.—William Butterworth, 71, former president of the Chamber of Commerce of the United States and chairman of the board of directors of Deere & Co., of Moline, Ill., manufacturers of farming implements, fell dead from a heart attack today. He was the son of the late Senator Benjamin Butterworth, of Illinois.

He was walking on the Seaview Country Club grounds, near Absecon, 10 miles west of here, when he was stricken. He resided in Moline.

Butterworth arrived at the club Friday after attending a conference of the National Industrial Conference Board in New York.

He fell near the ninth hole of the golf course while strolling with Charles Cheney, retired silk manufacturer of South Manchester, Conn. Cheney summoned Howard Heinz, president of Heinz & Co., of Pittsburgh, who was one of a nearby party of golfers.

A nurse from the club house was called and first aid was administered. Dr. Isaac E. Leonard, county physician, pronounced death due to a heart attack.

Butterworth was well known in Washington. He was a member of the Congressional Country Club there.

The body was sent tonight to Moline. It was accompanied by Silas H. Strawn, Chicago attorney, also a former president of the Chamber of Commerce of the United States and former president of the American Bar Association.

Butterworth was born in Maineville, Ohio, in 1864. He was educated in the public schools of Cincinnati and Washington, and was graduated from Lehigh University in 1889 with a mechanical engineering degree. Later he was made an honorary doctor of business administration at Syracuse University.

He has been associated with Deere & Co. since 1892. Since the death of its founder, Charles H. Deere, in 1907, he has directed the activities of the company.

He was chairman of the board of the Moline National Bank; a director of the United Light & Power Co. and the Illinois Bell Telephone Co.

He is survived by his wife, the former Katherine Mary Deere, granddaughter of the founder of Deere & Co., and a brother, Dr. Frank Butterworth, of New Haven, Conn.

14 to Graduate At Ceremonies This Afternoon

15 Others at Holton-Arms School Will Receive Certificates.

Fourteen Holton Arms School graduates will receive diplomas and 15 students will be awarded certificates at ceremonies marking the close of the term at the school this afternoon.

Mrs. Jessie Moon Holton, who founded the school 35 years ago, and who now is its principal, will deliver the address to the class, and confer the diplomas and certificates. Several Washington girls will be among the recipents.

Dipomas will be awarded to:

Junior college course—Sarah Fairfax Carlyle Downes, Great Lakes, Ill.; Eleanore Meeles, Washington, and Juliet Grayson, Huntsville, Ala.

General course—Nell Starling Alexander, Virginia; Patricia Verner Henry, Fort Riley, Kans.; Eleanor Mooney Jones, Washington; Frances Jordan McMurray, Birmingham, Ala.; Marion Georgette Nulsen, Washington; Helen Speed Pickens, Washington.

College preparatory course—Martha Hendrick McKenna, Washington; Elizabeth Burdine Read, Washington; Leslie Cameron Smith, Bronxville, N. Y.; Mary Alice Sturdevant, Washington; Anne Gluyas Turner, Washington.

Certificates will be awarded as follows:

College preparatory course—Anna Barnitz Arbuckle, Middletown, Ohio; Sarah Elizabeth Barron, Malden, Mass.; Patricia Campbell, Boston, Mass.; Carl Maitland Good, Washington; Ann Elizabeth Heine, Washington; Margaret Jane Knoitz, Denton, Md.; Elizabeth Jane Leach, Washington; Josephine Stevens Penniman, Washinston; Martha Wills Schoenfeld, Washinston; Mary Katherine Stike, Washington; Katharine Elizabeth Wunder, Ardmore, Pa.

General course—Marjorie Jenkins Baker, Akron, Ohio; Edythe Ann Corbin, Washington, and Christean Butterfield Moore, Washington.

Acquitted Doctor Stabbed in China

Tientsin, China (Monday), June 1 (U.P.).—An attempt was made last night to assassinate Dr. John W. Colbert, 50, American surgeon recently acquitted in United States District Court of charges he attempted to poison his fourth wife.

Dr. Colbert was working late in his office when an unidentified man with a handkerchief over his face entered.

"You bloody American, I'll kill you!" the asssailant shouted. He stabbed Colbert over the heart and struck him on the head.

The doctor fell unconscious, but revived a few minutes later. His wounds were not serious. He telephoned police and then went home to his wife, unassisted.

Colbert is one of the best-known physicians in the Orient. He is a former resident of St. Louis, Mo., and Albuquerque, N. Mex. Police had found no trace of the mysterious midnight assassin. Colbert offered no explanation of the attempt on his life.

If You Suffer With

Kidney Trouble

You can restore kidneys to normal functioning by following the health resort method at home. Drink Mountain Valley Mineral Water direct from famous Hot Springs, Arkansas. Endorsed by physicians for over 30 years. Phone for booklet.

Mountain Valley Mineral Water
MEt. 1062. 1405 K St. N.W.

Travel Costs Smashed!

2¢ A MILE in Imperial Salon Cars with individual chairs . . . reading lamps . . . tables . . . special lounge for women . . . NO EXTRA CHARGE for seats.

3¢ A MILE in air-conditioned Pullman cars. No surcharge to pay . . . reducing berth charges one third. *Sleep Like a Kitten and Arrive Fresh as a Daisy.*

Travel in Air-Conditioned Comfort

The same complete *Luxurious* service for much less money. You no longer need deny yourself the safety, comfort and convenience of travel by rail.

EXAMPLES OF SAVINGS

FROM WASHINGTON, D.C. TO:	NEW COACH FARE	NOW YOU SAVE	WITH LOWER BERTH	NOW YOU SAVE
CINCINNATI	$11.20	$ 8.95	$20.55	$ 5.23
CHICAGO	15.45	12.33	28.65	7.38
INDIANAPOLIS	13.40	10.70	25.10	6.50
ST. LOUIS	18.10	14.44	33.15	8.39
LOUISVILLE	12.15	11.57	24.80	5.80
KANSAS CITY	23.70	17.20	43.50	8.15
CHARLOTTESVILLE	1.70	2.35	....	....
STAUNTON	2.50	2.98	....	....

For complete information on these and other important travel savings consult the ticket agent. CITY TICKET OFFICE: 714 14th Street, N. W., Phone NAtional 0821

George Washington's Railroad
CHESAPEAKE and OHIO Lines
Original Predecessor Company Founded by George Washington in 1785

The Short Line

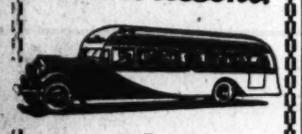

offers

NEW LOW BUS FARES

to hundreds of places effective TODAY

plus—

★ better service
★ 10% saving on round trip tickets

remember—

BUSES ARE STILL THE MOST ECONOMICAL TRANSPORTATION

sample fares—

	One Way	Round Trip
1. Baltimore	$ .85	$1.60
2. Philadelphia	2.25	4.05
3. New York	3.75	6.75
4. Boston	6.75	12.15
5. Chicago	12.00	21.60

Tickets and Information at

BUS CENTER
609 Penna. Ave. N.W.
Phone District 4224

The Short Line

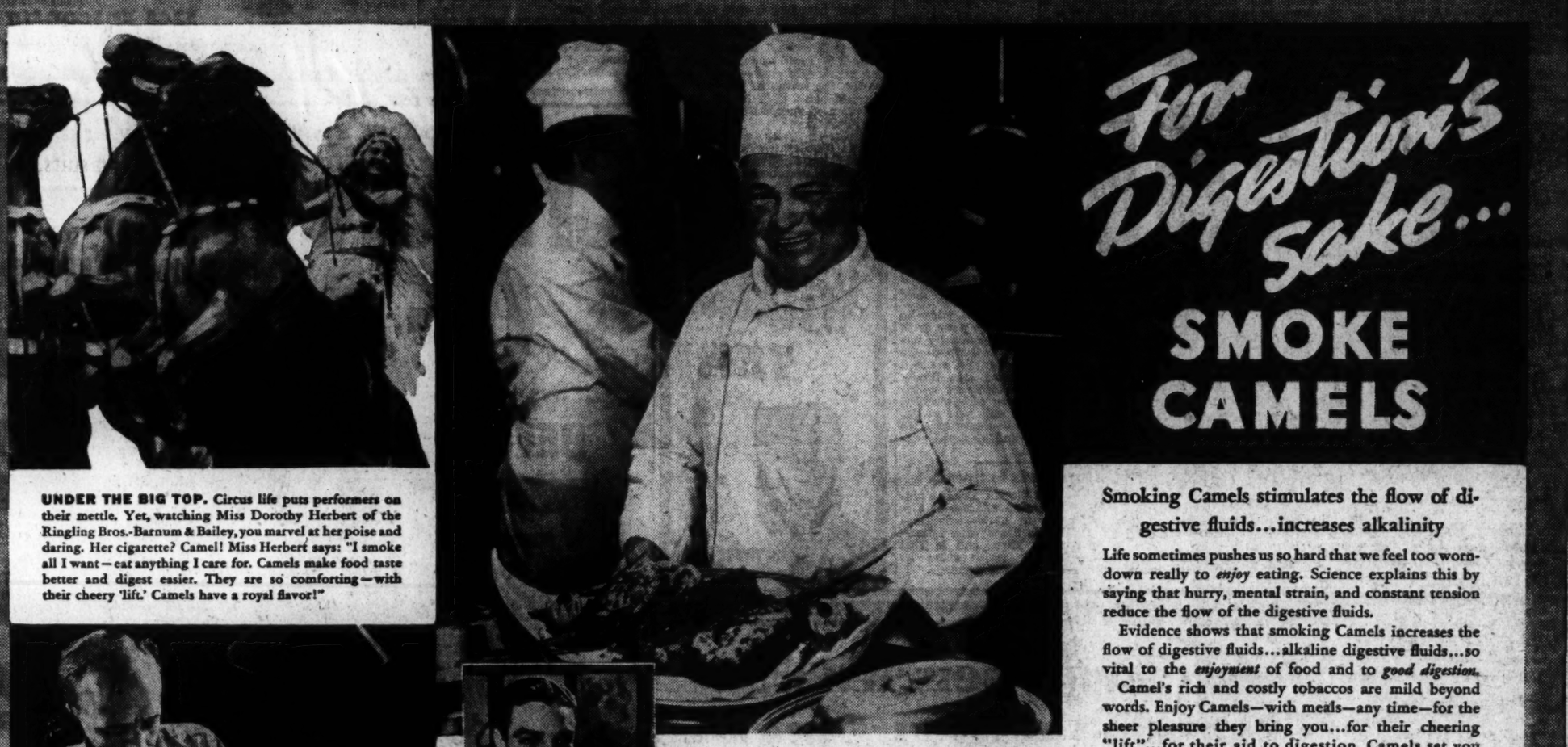
For Digestion's sake...
SMOKE CAMELS
UNDER THE BIG TOP. Circus life puts performers on their mettle. Yet, watching Miss Dorothy Herbert of the Ringling Bros.-Barnum & Bailey, you marvel at her poise and daring. Her cigarette? Camel! Miss Herbert says: "I smoke all I want—eat anything I care for. Camels make food taste better and digest easier. They are so comforting—with their cheery 'lift.' Camels have a royal flavor!"
Smoking Camels stimulates the flow of digestive fluids...increases alkalinity
Life sometimes pushes us so hard that we feel too worn-down really to enjoy eating. Science explains this by saying that hurry, mental strain, and constant tension reduce the flow of the digestive fluids.
Evidence shows that smoking Camels increases the flow of digestive fluids...alkaline digestive fluids...so vital to the enjoyment of food and to good digestion.
Camel's rich and costly tobaccos are mild beyond words. Enjoy Camels—with meals—any time—for the sheer pleasure they bring you...for their cheering "lift"...for their aid to digestion. Camels set you right! And never jangle your nerves or tire your taste.
Behind the Scenes in The Brown Derby—the Famous Rendezvous of the Hollywood Celebrities
The chef is putting the final touches to a Lobster Thermidor, while within the restaurant proper the glittering stars of Hollywood gather to dine and to enjoy Camels. In the glamorous life of Hollywood, Camels play a major rôle. The supreme mildness and flavor of their costlier tobaccos have made Camels an outstanding favorite. As Mr. Robert H. Cobb (above, left), the man behind The Brown Derby's success and host at one time or another to every great personality in Hollywood, remarks: "Camels are the choice of a great majority of our patrons."
STOP PRESS! A day's action is crowded into a few tense minutes as the reporter works to beat the deadline. "It's a life of hurry, hurry, hurry," says Peter Dahlen, crack newspaper man, "and a life of irregular hours...irregular meals. One good reason why I smoke Camels is that they make food taste better and set better with me."
SPRINT CHAMPION of the U.S., Willie Honeman (right), has spun around the boards in record time against the leading sprinters of the world. "I relish my food," he says—"smoke Camels while I'm eating and afterwards. Smoking Camels helps my digestion to proceed smoothly. Camels don't upset my nerves or get my wind."
CAMEL
TURKISH
Camels are made from finer, MORE EXPENSIVE TOBACCOS ...Turkish and Domestic...than any other popular brand.
COSTLIER TOBACCOS!
Copyright, 1936, R. J. Reynolds Tobacco Company, Winston-Salem, North Carolina

WOODWARD & LOTHROP

NATIONAL COTTON WEEK

Cotton in the Headlines

for National Cotton Week—June 1st to 6th—but even more important for all Summer long

OFFICIALLY, cottons will be headlined for a week beginning today. Unofficially, they will be headlined in your wardrobe, your children's wardrobes, in your home for the rest of the Summer. You will wear cotton for everything from your most strenuous sports activity to Saturday night dances at the country club. You will dress your youngsters in the briefest of sun suits, the daintiest of dresses—in cotton, of course. You will even compliment your house with cotton curtains and bedspreads. And your house will return the compliment by being cooler, fresher, more charming than ever before.

A. **Dainty Voile** in a charming flower print to choose in navy, black, copen, Dubonnet and orchid. Tucked all the way down and around. With crocheted buttons. Sizes 16 to 42. **$5.95.**
INEXPENSIVE DRESSES, THIRD FLOOR

B. **White Pique** sports frock for active moments, with a trim little buttoned jacket that boasts two pockets. Maize, pink and white. Sizes 14 to 20. **$5.95.**
SPORTSWEAR, THIRD FLOOR

C. **Cotton Chenille** coat, just the right weight and perfect in style to wear all Summer where you will. Casual in line and fabric, and in their light colors. In misses' sizes, 12 to 20. **$13.95.**
MISSES' COATS, THIRD FLOOR

D. **Embroidered Voile,** Exquisitely trimmed with rows and edges of lace. Velvet belt with a nosegay adds quaint charm. Pastels, white. Sizes 12 to 20. **$10.95.**
MISSES' DRESSES, THIRD FLOOR

E. **Cotton Lace**, icicle cool, in a frosty dress for women. Clear glass buttons centered with silver colored stars accent the shirtfrock lines. Copen, coral, iris, natural, maize and white. Sizes 36 to 44. **$10.95.**
WOMEN'S DRESSES, THIRD FLOOR

F. **Cotton Dotted** and rick rack trimmed is a favorite Junior Miss frock. This one from a group of cottons for any and all Summer events. Plain and printed, light or dark for sizes 11 to 17. **$5.95.**
JUNIOR MISSES' APPAREL, FOURTH FLOOR

G. **Dimity Polka Dot,** rick rack trimmed makes a dress for her last warm days at school and to wear on through Summer. From a group of cottons including Liberty Prints up to $13.95. Girls' sizes, 7 to 12; chubbees, 12 to 16; 'teens, 12 to 16. The frock sketched is **$3.**
GIRLS' APPAREL, FOURTH FLOOR

H. **Pique Gilets**—others in polka dot dimity—add their smart accent to a Summer costume. Ruffled or tailored styles in both light and dark colors as well as white. Gilet sketched with glassy cat's-eye buttons. **$1.50.**
NECKWEAR, AISLE 15, FIRST FLOOR

I. **French Fabric** gloves in a fine suede-like finish. The novel cuff may be worn straight or folded back and is held together with two removable pearly buttons. White and French beige. **$1.95.**
GLOVES, AISLE 11, FIRST FLOOR

J. **Cotton Lisle** hose in a cool smart mesh that is just the right weight for sports and daytime wear. In the bright sun-tan shades or the beige tones. **$1** pair.
HOSIERY, AISLE 19, FIRST FLOOR

K. **Cotton Mesh** "Sunnies" by Vanity Fair include panties, **75c;** bandeaux, **65c;** "Tite" union suits at **$1.** All of them come in white, blush and pastels to wear with Summer's light colors.
KNIT UNDERWEAR, THIRD FLOOR

L. **Pique Sports** outfit in three pieces for girls. There are shorts, a skirt and a blouse. White, blue and maize, and blue and brown prints. Sizes 8 to 16. **$2.25.**
GIRLS' AND JUNIORS' SPORTSWEAR, FOURTH FLOOR

M. **Seersucker Crepe** sun suit for the briefest possible outfit for your youngsters. Easily put on and taken off and so simple to tub. Bright colors with contrasting binding. Sizes 1 to 3. **75c.**
INFANTS' APPAREL, FOURTH FLOOR

N. **Dimity Pajamas,** one or two piece in style, for cool sleeping comfort. From a group in cottons that includes various styles for sizes 2 to 18. 85c to $2. Flowered pajama sketched, sizes 12 to 16. **$1.65.**
GIRLS' FURNISHINGS, FOURTH FLOOR

O. **Batiste** Philippine slips exquisitely handmade and embroidered. One style, bias cut; three styles, straight cut. White only. Sizes 34 to 44, **$1.25;** sketched, **$1.65.**
COTTON UNDERWEAR, THIRD FLOOR

P. **Four-Ply Net,** featherweight Lastex batiste combine in a Lily of France side-hook girdle that is boned in front for more control, and slim smooth lines, **$5.**
CORSETS, THIRD FLOOR

Q. **Cottons** for your home might include the India print bedspread, approximately 2x3 yards, at **$1.30.** And the wide ruffled pin-dot marquisette curtains (not sketched), picot finished and 2¼ yards by 44 inches. Cream, white, beige. **$1.75.** For your Summer cottage, cottage curtain sets in green, gold, blue and red marquisette. **$1.**
DRAPERIES, SEVENTH FLOOR

Cottons by the yard (not sketched but of great importance) include: Lovely Lady chiffon voiles in small and large prints, Sanforized shrunk and crease resisting, **58c;** printed chiffon voiles in a variety of designs, **48c;** light and dark printed dimities, **29c** and **39c;** La Chine muslin, very sheer, in a wide choice of prints, **39c.** All are 36 and 39 inches wide.
COTTON DRESS GOODS, SECOND FLOOR

The Washington Post

Registered in U. S. Patent Office.
An Independent Newspaper.
(Published every day in the year.)

Eugene Meyer, Publisher.
Floyd R. Harrison, Comptroller.

The Associated Press is entitled exclusively to use for republication of all news dispatches credited to it or not otherwise credited in this paper and local news of spontaneous origin published herein. Rights of republication of all other matter herein are also reserved.

OFFICES OF THE WASHINGTON POST.
New York, N. Y.....270 Madison Avenue
Chicago, Ill.....360 North Michigan Avenue
Detroit, Mich.....8-241 General Motors Building
St. Louis, Mo.....505 Globe-Democrat Building
San Francisco, Calif.....742 Market Street

DELIVERED IN WASHINGTON.
Daily, Sunday, 1 yr. $7.80 | Daily, Sunday, 1 week 15c
Daily only, 1 yr..... 6.20 | Daily only, 1 week.... 10c
Sunday only, 1 yr.... 2.60 | Any one day, per copy, 5c

BY MAIL—MARYLAND, VIRGINIA, WEST VIRGINIA AND NORTH CAROLINA.

Daily and Sunday	Sunday Only	Daily Only
One year...$9.00	One year...$4.00	One year....$6.00
Six months.. 5.00	Six months.. 2.00	Six months.. 3.50
One month.. .85	One month.. .40	One month. .60

OTHER STATES, MEXICO AND CANADA.

Daily and Sunday	Sunday Only	Daily Only
One year...$11.00	One year... $4.50	One year....$7.50
Six months 6.00	Six months. 2.50	Six months.. 4.00
One month. 1.00	One month.. .45	One month.. .70

All Subscriptions by Mail Payable in Advance

Entered at the Postoffice, Washington, D. C., as second-class mail matter.

TELEPHONE NATIONAL 4200.

Monday, June 1, 1936.

Unrest In France.

When an epidemic of strikes broke out in the munitions, metals, automobile and other industries in France last week, on the eve of the formation of a Popular Front government, the Right press was quick to charge that these labor disturbances were political rather than economic in origin.

There was an ominous similarity, they insisted, between the present occupation by workers of the Renault, Citroen and other plants in France and the Communist attempt in Italy in 1920 to seize and operate the leading factories. But this melodramatic theory has gained little credence.

In the first place, it is clear that the striking workers, whom the Right press accuses of being merely the tools of victory-drunk Communists, have not attempted in any single instance to run the factories they have occupied. They have maintained good order and their demands have been, for the most part, relatively moderate and in no sense political. Actually they are seeking higher wages, better working conditions and the right of collective bargaining. These demands are no whit different from those made in thousands of strikes in France and elsewhere. Already, in fact, some of the principal strikes have been settled and the workers have gone back to their jobs.

Yet this epidemic of strikes does have a bearing on the political situation. For one of the root causes of industrial unrest in France is the failure of the deflationary measures taken by a succession of French governments during the past few years to restore prosperity to the republic. The attempt to bring down costs of production to the level obtaining elsewhere has met with only slight success. The deflation of wages has, in the meantime, aroused resentment sufficient to bring about a sweeping victory of the Left.

The alternative to deflation is devaluation. But that alternative is unwelcome and the Popular Front stands committed as a unit to the "defense of the franc." It is difficult to see how it can keep the franc at its present gold parity, however, while embarking on an extensive program of public works, wiping out cuts in pensions and governmental salaries and reducing the work-week without any reduction in salaries. Obviously the path of the government that is about to come into being in France will not be easy.

The Real Parking Problem.

In one of his recent memoranda to the District Commissioners, People's Counsel Roberts proposes that they take over regulations of the city's parking lots. To this recommendation he appends a long list of complaints, ranging from insults to thefts, reported to his office by Washington motorists. Authority for such regulation, Mr. Roberts believes, may be found in a general license law enacted by Congress several years ago.

None will object to any plan which can improve Washington's parking facilities, but the immediate reaction to Mr. Roberts' proposal is that it deals with the superficial aspects of an important community problem. Politeness and insurance against petty thefts on parking lots are not nearly so urgent as the careful planning of more space for daytime storage of automobiles. In the past five years the District's population has jumped 22 per cent and nearby Virginia and Maryland suburbs must have shown an even larger increase. Meantime, too, both official and private building has been proceeding apace, principally in the congested downtown area. The result is, as every one knows to his sorrow, that to park a car in that neighborhood is a practical impossibility.

And Washington is doing virtually nothing about it. Occasionally, a new lot is cleared and rented out as a parking space. At best, however, these are but temporary palliatives. From time to time there is talk of erecting skeleton buildings to serve as downtown garages. Considerations of expense, not to say esthetics, usually dispose of these plans quickly. There are, it is true, a few underground garages but these can accommodate only a sprinkling of the daily deluge of motor vehicles. With all our city planning the increasing use of private automobiles seems to be largely ignored. If the Commissioners wish seriously to tackle the city's parking problem, let them first turn their minds to the broader aspects of it.

A Surrender Of Principle.

By reviving the Florida ship canal project and rejecting the scheme to harness the tides of Passamaquoddy the Senate has involved itself in a ridiculous tangle. In each case the vote involved only one underlying principle—the responsibility of Congress for the expenditure of public funds. But in one case the Senate evaded its obligation, and in the other it voted against an indefensible policy only because of the feud which had developed between the sponsors of the two projects.

It is obvious to the meanest intelligence that the real function of the board of investigation approved by the Senate would be to apply a coat of whitewash to the ship canal project. In the midst of his campaign for re-election the President would be given authority to select a board to vindicate his own judgment in launching a scheme that was found impractical by his own Public Works Administration. The Senate has merely washed its hands of the whole sordid business. That attitude is far more detrimental to the public interest than the original grant of authority under which the President committed his Administration to these experiments. For now the Senate has "passed the buck," knowing that the unprecedented discretion previously granted to the President has been abused.

The major question is not one of financing two costly blunders. It is possible that the President could have shifted work relief funds still under his control to continue this large-scale boondoggling in Maine and Florida. But he wants Congress to share with him the responsibility of spending public funds on these questionable ventures. That, of course, was his objective when he sought funds through a regular appropriations bill and was again his objective in trying to interpolate Passamaquoddy and ship canal amendments into the current deficiency bill.

The chief weakness of the Senate's position is that it has surrendered to this strategy, in respect to the most costly of the two projects, without attempting to learn for itself whether or not the ship canal can be economically justified. In other words, the Senate has done nothing to protect the public interest, but has pusillanimously signed a blank authorization for the President to go ahead, with its approval, if he so desires. That attitude carries Congressional irresponsibility to extremes that are difficult to tolerate even in an election year.

The Senate's action is the more to be regretted because it breaks down the sound principle written into the bill by its appropriations committee. "No Federal project shall be undertaken or prosecuted" with relief funds, that amendment provided, unless an amount sufficient for its completion is "allocated and irrevocably set aside."

To Senator Vandenberg goes the lion's share of the credit for enunciating this principle and fighting to maintain it against the pressure tactics of the Administration's spokesmen. He was supported, however, by Democrats as well as Republicans who appreciate the danger of executive usurpation of legislative functions. Chief among those functions is control over the public purse. A waste of taxpayers' money, serious though it certainly is, should not be permitted to overshadow the even more important principle of reserving for the legislature the control of national policy.

"These Things."

A significant remark has come out of the investigation of the "Black Legion" in Michigan. Said a 22-year-old member in the course of a questioning to fix responsibility for the murder of a Detroit laborer, "A fellow hardly knows how he gets into these things."

No doubt the experience of many unthinking "legionnaires" has been similar. And therein lies the insidiousness of "these things." It is impossible to explain by any process of reasoning the evidence indicating that two prominent Detroit judges attended a meeting of the terrorists, one of them to take the initiatory oath, and that a church was regularly used as the headquarters of one of the bands. Not only men whose limited intelligence might excuse them, but persons of substance and position as well, have been found connected with the nefarious movement.

Of course, it is entirely possible that many of these latter joined when the aims of the organization were still vague. The fact that one branch bore the name of the "Wolverine Republican League" tends to support this assumption. A candidate for the United States Senate addressed this body (which has since been shown to have had no G. O. P. connection) under the impression that it was a legitimate political venture, and several others have testified that they had the same conception of the organization when they joined it.

Two members have admitted, however, that the "Americanization" tenets of the "league" first attracted them to it, both being interested in putting down communism. There is a moral in this admission—one that has been already illustrated with striking conclusiveness in other parts of the world. Mussolini rose to power in Italy by playing on the popular fear of communism, and in Germany Hitler owes his present position to a similar strategy. Wherever there is dictatorship it is usually justified by a cry against some subversive group. Fascism feeds on just such fears, whether they are real or imaginary. And in too many instances the consequences of trumped-up fears are more disastrous than would be the conditions at which fanatics direct their undercover attacks.

Labor At The Crossroads.

The struggle within the American Federation of Labor between the representatives of the large industrial unions and the heads of the older entrenched craft unions is rapidly approaching a crisis. The executive council of the federation has ordered the United Mine Workers and other affiliated unions to dissociate themselves from the Committee for Industrial Organization in which John L. Lewis is the moving spirit. The refusal of the mine workers to obey this pre-emptory order may result in their expulsion and the secession of a large group of unions dissatisfied with the A. F. of L. leadership.

If the long-predicted breakup should materialize, it will be due in large part to the short-sighted, unimaginative strategy of the men who dominate the councils of the federation. In its order to the miners' union, for instance, the executive council denounced alleged attempts "to impose the will of a minority upon the officers and members of the American Federation of Labor, contrary to decisions arrived at in conventions by majority vote." But mere adherence to the traditional majority viewpoint will provide no solution for the problems confronting organized labor.

Like any other democratic organization, the A. F. of L. must abide by majority decisions. But that fact merely emphasizes the responsibility of its leadership to sponsor adjustments that will adapt unionism to the present day needs of mass production industries. If the A. F. of L. wishes to be the standard-bearer for a growing, progressive type of organization, it will have to make allowance for the rapid change in the structure of our economic society. The desirability of liberalizing organization rules is especially emphasized by the prospect of expanding the federation's membership among the unskilled and semi-skilled thousands employed in mass production plants.

There is ample room within the A. F. of L. for both craft and industrial unions, if the responsible leaders of each faction are prepared to observe the rule of "live and let live." If one group seeks by weight of votes or superior strategy to impose its will upon the other, however, the superficial "unity and solidarity," to which the executive council of the A. F. of L. attaches such importance, will be a very ineffectual protection against revolt and disintegration.

John L. Lewis and his followers have not created an issue in demanding greater freedom to organize along industrial lines. Their intransigeance has simply emphasized the inevitability of such organization. The A. F. of L. may resist the trend to its own cost; it cannot alter the course of events.

In Germantown.

Had this been the best of all possible worlds, Washington's visored and sneakered thousands who daily swarm the city's tennis courts would be perched in a spectator's stand just north of Philadelphia. As it is, however, most of them are probably contenting themselves with radio and newspaper accounts of the scene. The world being what it is, and with television still dawdling about the laboratories, this is the closest they can come to a view of the American zone Davis Cup matches between the United States and Australia.

At the Olympic Games, only individual achievements are considered; there is no official scoring by teams. Yet the world focuses its interest mainly on the relative standings of the entrant nations. In opposite fashion, the Davis Cup matches are based only on team play. Yet, curiously, principal attention is given to individual accomplishments.

Thus, when Bitsy Grant was passed over again this year in selecting the American team, many an outraged supporter of the little Atlantan was heard to mutter. Others, just as devoted to Wilmer Allison, were quick to point to the records of past seasons to show that the 31-year-old Texan grows progressively better as the summer advances. Similarly, Crawford's stamina, Budge's youth, Quist's backhand and Mako's doubles court strategy all come in for exhaustive debate.

And in each case these personal factors serve to intensify the interest in the Germantown spectacle.

If this country wishes to learn how many really believe in preparedness, it might try supporting the War Department through voluntary subscriptions.

The heat of a political campaign invariably warps a lot of platform planks into grotesque shapes.

Middle-Class Fighters.

Dr. Goetz in The Commonweal.

Farmers, urban middle-class men, and professional people fight for a traditional standard of existence and very often for bare existence. They face the loss of class standing, of social prestige—risks which are new to them as a social group, if not new to them as individuals.

They have the proud feeling of being or having been the cultural basis of the country and its social and economic backbone; hence they are not willing to yield mutely and without a struggle. They link their fate to the great traditions of the country, to its best deeds and achievements. They claim to represent the spirit, the soul of the country; their decline is its breakdown. The middle classes in all our western countries abundantly display . . . the nationalistic appeal.

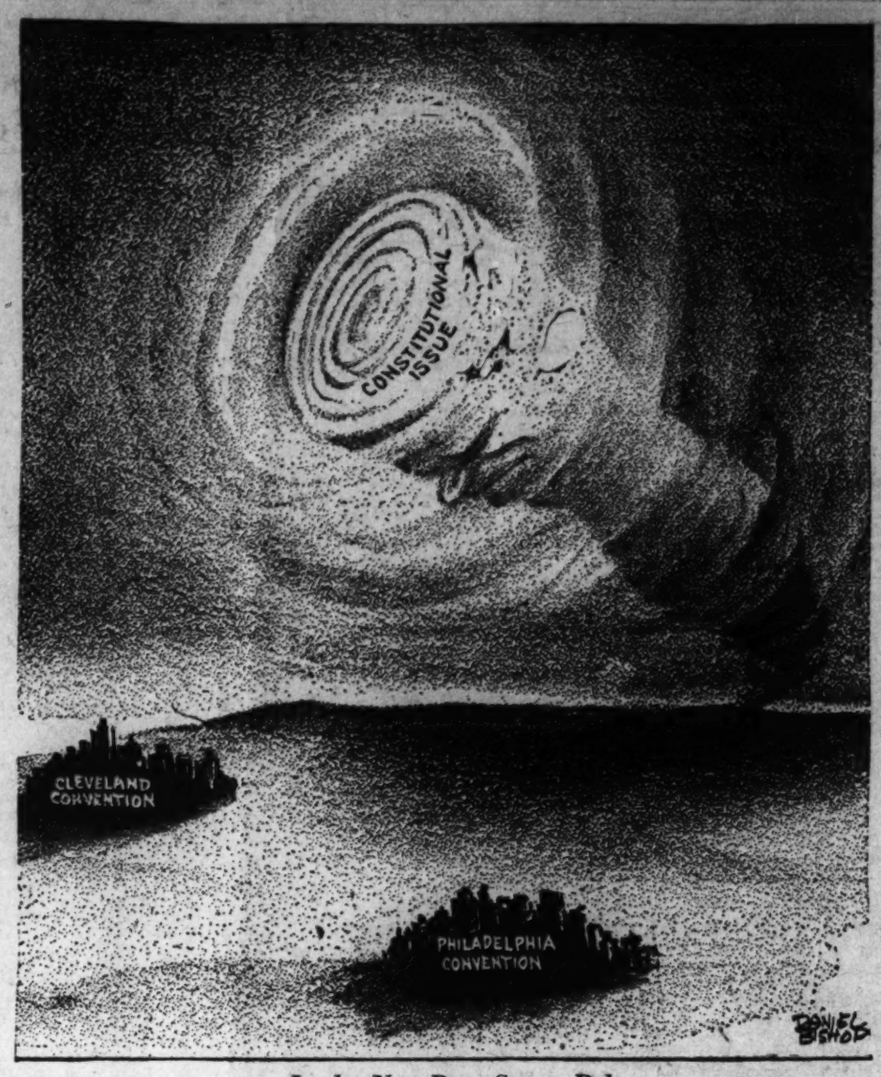

In the New Dust Storm Belt. From the St. Louis Star-Times.

Letters To The Editor.

All communications must carry the writer's name and address, though pen names are permitted at the Editor's discretion. In fairness to other correspondents, brevity is requested. Letters are subject to condensation.

Cathedral Appeal.

To the Editor of The Post—Sir:

May I call the attention of your readers to the effort now being made by a group of laymen in Washington under the leadership of Mr. Lloyd Wilson, president of the Chesapeake & Potomac Telephone Co., to build up the annual membership constituency of Washington Cathedral. This effort has already reached about four-fifths of the way toward its goal of $25,000, and has secured some six hundred of the thousand members sought locally. But I am sure that there must be hundreds of people in Washington who have not been reached personally by members of our committee, who, if they realized the need, would be glad to contribute to support the work and worship of the cathedral on Mount St. Alban.

They are proud of it because it is one of the most beautiful buildings in America. They are proud of it because it stands for Christian unity, welcomes to its services members of all denominations. The cathedral, crowning the highest land in Washington, typifies the Christian idealism which is one of the inspirations of our national life.

May I ask all who are interested to help us carry on a work which is for all those who live in the vicinity and all those who are temporary guests in the National Capital to send either membership pledges or subscriptions for the year beginning June 1 to me personally or to the cathedral. We hope that a few persons of means may be interested to give large sums, but we consider it even more important to build the number of small subscribers, people willing to become members of the National Cathedral Association after they have fulfilled their commitments to their own parishes and churches. All those subscribing $2 or over receive that beautiful illustrated quarterly, the Cathedral Age, which gives world-wide news of interest to all Christians.

I hope this letter may rouse the interest and the sympathy of many in Washington and elsewhere. Help us to make the cathedral a source of spiritual power to the Capital and to the Nation.

W. R. CASTLE,
President, the National Cathedral Association.
Washington, May 29.

Religious Liberty.

To the Editor of The Post—Sir:

After reading the "Comment on Refusals to Salute" in The Post of May 26 it seems to me that most of the letters miss the point. It is not a question of whether the sect called "Jehovah's Witnesses" are reasonable in their attitude. Most of us will agree that they are mistaken. The real question is do these people in refusing to salute the flag intend to be disloyal to their government. This does not seem to be the case. Are Quakers considered traitors because for religious scruples they refuse to fight? We are coming to a pretty pass when we cannot see the motive behind the deed. These people are no more disrespectful to the flag than are the non-Episcopalians disrespectful to the cross in an Episcopal church who do not bow their heads when the cross passes by. If it were not so pathetic for the children it would seem almost ludicrous to make such a mountain out of a molehill. In New England children refusing to salute the flag were actually sent to a reform school. The school board should have been sent instead. In many schools it is customary to say the Lord's Prayer. Should children of agnostics or atheists be forced to do this? Do let us get our sense of humor working and see the thing for what it is, an odd interpretation, to be smiled at possibly, but not scoffed at and certainly to be repeated as everyone's religion should be in this land where there is supposed to be religious liberty.

I. H. K.

Bethesda, Md., May 28.

Italian Humanitarianism.

To the Editor of The Post—Sir:

The many reports about Italian barbarism have made me realize my duty to recall the various humanitarian attitudes the Italian government has displayed in the years of 1919, 1920, 1921 and up to the date for the war-stranded and persecuted refugees.

The Italian mission was the first to reach famine-stricken Austria. The Italian government did not only give to war refugees the free transportation on their railroads and steamship lines, but also provided each transport with a member of the mission to protect them and make traveling easier for them. The hospital in Trieste gave me a section for them and furnished the proper nourishment to build up their undernourished bodies for the long sea voyage. They were provided with clothes and other necessities. Each Italian city they passed made indelible marks of its hospitality. They provided trucks and motor cars for them to travel in comfort, and all at the expense of the Italian government.

ANNA LANSBURGH.

Washington, May 28.

Appreciation.

To the Editor of The Post—Sir:

Congratulations on your splendid editorial, "Running True to Form," and the classic cartoon by Elderman, "Before the Bar," depicting German justice a la Hitler. Also a word of commendation on Felix Morley's enlightening and splendid article from London.

Surely such fine work takes one back through the years to the day when The Post was mentioned only with the best of the country's papers, to the Golden Age of your profession. We thank you. J. M.

Washington, May 28.

To the Editor of The Post—Sir:

I am acting on behalf of a group of Catholics. I thank you for your editorial in The Post of May 28 under the title, "Running True to Form."

We are appreciative and grateful for your sympathy and understanding. The Post will always be our paper for the future.

NEW FRIENDS.

Washington, May 28.

Postpone Conventions?

To the Editor of The Post—Sir:

Shorn of politics, in plain, blunt English, why not postpone the two national Presidential conventions and let Congress hammer into some semblance of completeness this session's work? Emergency, these flashing days, justifies many marked innovations. It is due the great unheard mass of the electorate who cannot have kept pace with the rush, that they be presented a definite program, be given a clean bill of fare to read over before ordering.

Nor should what has to date been done by Congress that is sound and acceptable lose its force and effect by the omission of contributory essentials yet lacking. Ill-considered haste is, of course, apt to eventuate in loss to any cause.

If the campaign committees of the two parties can agree upon a two or three weeks' postponement of the convention dates, its benefits to the country will be incalculable! A midstream position is not conducive to rapid recovery!

The people en masse will surely forgive that slight depletion of the volume of campaign oratory. They'll get enough. GEORGE E. GARY.

Rome, Ga., May 29.

F. B. I.'s Future.

To the Editor of The Post—Sir:

An excellent example of bureaucracy is the Federal Bureau of Investigation, which within a few years has grown from a minor section of the Department of Justice to a great independent bureau with almost 2,000 employes. Arguments can logically be made in favor of this bureau but such arguments might be made with equal force in favor of hundreds of other possible bureaus.

The detection of a few kidnapers is desirable, but is the price, monetary and otherwise, too much? The stress on these minor occurrences is all out of proportion to their relative importance. The Washington activities duplicate those of the States and the tendency is to take away from the States and centralize great power in Washington. We do not have a homicide bureau so why have one for a handful of kidnapings?

It is well known that the laws under which the bureau operates are in some respects beyond our Constitution and that they widely depart from the American and English principles of jurisdiction. But most important is the fact that this bureau marks the beginning of a kind of organization that inevitably brings unpleasant consequences to the people of the country.

I predict that the people will call for the abolishment of this bureau and if it evolves as such bureaus have always evolved in other countries the day is not far away.

LeROY GAINES.

Washington, May 28.

Unfortunate Publicity.

To the Editor of the Post—Sir:

I am in hearty accord with the letter of the Rev. A. J. McCartney which appeared in The Post of May 29 about Zioncheck. Why give publicity to such election accidents and bring the reputable members of Congress under general criticism?

Cannot The Post take the lead by ignoring Zioncheck, or at least by not quoting the remarks he makes for publicity and by not printing pictures of him or his bride?

JAMES W. BYLER.

Washington, May 29.

Against The Canal Speedway

To the Editor of The Post—Sir:

If a non-native may put in chirp, it would be to say "Roberts is right." William A. Roberts, I mean, the people's counsel, who is to be praised for acting as supreme court against incursion of "modern ideas" that would thoughtlessly destroy the canal. His horse 'n' buggy esthetic is, of course, to be deplored by the truly progressive!

Folks of the type who are never out of their cars unless pitched out by a crash or the installment collector seem to think it is a crime no new motor speedway is built wherever one may be dung down. Your National Parks Commission can always be depended upon to get hold of the wrong idea and plug it to a disastrous finale unless blocked in time. Proving the concrete complex, long at work in the streets and parks, is not dormant. Changing the canal to a racetrack is a sample, even if the canal is grabbed without recompense and the commission's will inflicted. Why the rush, why the hurry? Why a broad new slaughterway to Cumberland, anyhow?

Think of that serenity wrecked by clashing speedsters and belching sirens and mounting record of killings and maimings! The canal bank shoud be improved instead from Georgetown to the first lock, but no engineers, planners, architects or concrete walks, please! The canal is the only place, aside from railroad tracks, where one may walk or ride a bicycle without contesting the monopoly of the motor car, and to a degree escape the idiotic and unending screech of horns by impatient inmates who so beautifully typify "nothing going nowhere."

Should the motor age diminish with oil supplies—by no means unlikely—and yield to a saner, more virile and natural era, it may be well to have the canal. It may work again—as a canal. It has happened recently, especially in the Middle West, where they were about to scrap their canal.

The struggle from superficiality back to naturalness is typified by growing appreciation of the bicycle, which would reach the European stage except for the hoggish grip of the motor car.

Not a sentimental old roofer talking, but a hard, tough, vital widely traveled goof under 30. One who drives for necessary transport, without thinking the "cah" earth's greatest glory. There's such a thing as too much automobile, and America has gone the limit along that route.

The viaduct by all means, but save the canal.

I. H. LATIMER.

Washington, May 29.

The Post Impressionist

"And Bright With Swords"

Post Office, Monday.

SOME relatives of ours have been piously visiting those academic groves in New Hampshire where our adolescent mind and body were perfected for the struggle with life. And, in the course of their letter to us, describing what these visitors had seen there, occurred the following phrase:

"We passed through the gym—and, if you please, found several pairs of boys fencing!"

* * *

If we please!

* * *

Your Columnist's first reaction to that was a mystified wonder as to why the fact of any number of boys fencing should require an exclamation point. Then, however, our sense of reality reasserted itself and recalled the modern paradox:

Here, in sports-loving America, of all places, comparatively few people go in for fencing any more.

* * *

Oh, yes, our country is represented in the fencing events of the Olympic Games—more or less unsuccessfully.

Oh, yes, there is a bit of fencing done at Annapolis and West Point—just enough to keep the letter of the art breathing in those institutions.

And—oh, yes—there are a few erratic people in such cities as Washington and New York, and a few boys in such schools as St. Paul's and a few colleges, who are taught to handle a foil.

But, when you've said that much, you've about wound up America's little ball of yarn, so far as fencing is concerned.

* * *

Why?

* * *

Do you want romance in your games?—When you play with a sword, you are using the weapon of all the d'Artagnans that ever were.

Think of the history of fencing:

The art came in when gunpowder blew armor out. Before that, sword-fighting was mere hacking. But then "it was discovered that, though the edge might be useful, the point"—*vide* master-swordsman, A. R. Hamilton in the Encyclopedia Britannica, no less—"got home far more quickly."

* * *

Time was, too, when the sword was shield, its duty to keep the other man at a distance, or ward off his blows, until you could close in and terminate the business with that dagger which you held in your left hand. Time came when the dagger was discarded, when the sword was made a weapon of both defense and offense; the birth of the riposte, "by which," again to quote authority Hamilton, "the lighter sword-blade not only turned aside, but, in one continued phase of movement, replied to the enemy with a thrust that followed almost instantaneously upon the frustration of his original attack."

* * *

So:

Are you looking for a serious form of exercise? Fencing is founded upon the issues of life and death.

Or are you looking for fun? There's none better than fencing's.

Skill and coolness, daring and caution? Let fencing, while it quickens your brain and eye, make deft your wrist and discipline your temper.

Hard work? Tennis is, in comparison, one long vacation. Only the other day, Paul Gallico wrote of fencing in Vogue and Vanity Fair: "If you are not in shape, it kills you. When I have finished a lesson and a few bouts, I am wringing wet from head to foot."

* * *

Yet fencing is by no means one of those sports wherein, to attain proficiency, you have to start young. It's better to start so, but it's best to feel that your education isn't complete until you have learned fencing. Gallico says he didn't begin till he was 37.

* * *

Fencing ought to be the favorite after-hours relaxation of the tired businessman. When, with a foil in your hand, you are facing an opponent with a foil in *his* hand, you haven't a chance of thinking about anything else in the world.

And fencing ought to be especially popular in these days because of its cost. As Gallico puts it: "Five foils and a mask can be purchased for the price of a first-class tennis racket . . . Jacket and gloves are cheap, and, once the beginner has had sufficient instruction . . . any room in the house will do."

* * *

Moreover, this Columnist is a believer in fencing for the business *woman* and every other sort of woman. It takes small account of sex. Perhaps first-rate male fencers fence better than first-rate women fencers; but, in the lower ranks, in the glad little army of fencers-for-fun, men and women are 50-50.

Indeed, the frank Gallico says that, if either sex has a shade of advantage, it is the so-called weaker, "because a woman's natural deceitfulness comes in handy at the foils." She "will give you an angelic smile that completely disarms you—and then (she will) stab you." Or women fencers "will droop a little at the mouth, and you begin to feel sorry because you think they are getting tired and maybe you had best let up a bit; at that point, they stab you again."

* * *

What was that those people wrote? They "passed through the gym—and, if you please, found several pairs of boys fencing!"

If we please?

We are very much pleased!

The Once Over

By H. I. Phillips.

The King's Yacht.

(The late King George's world-famous racing cutter, Britannia, winner of more races than any yacht in the world, will be saved from the junkyard and sunk at sea, as the king wished.—News item.)

Down to the depths you reel and plunge,
To feel the breeze no more—
To know no warmth upon your decks,
To see no sunny shore.

Fishes will play where monarchs strode,
And through portholes now green
With weeds the eel and crab will stare
As if at some strange scene.

Black waters through thy ports will wash
To rust thy parts once grand;
Queer creatures of the depths will take
Possession and command.

Stripped of your sails, your beauty gone,
You sleep upon the mud,
No more to leap with rising winds
And through the whitecaps scud.

Not only sailormen knew you;
Your pictures went afar.
The world had come to know your form
From keel to highest spar.

Green waters once poured o'er your rail . . .
I still can see you . . . lord,
It seemed but yesterday you flew
The sea with king aboard!

How sad it seems to think of craft
Below in ocean graves,
What irony today to say
"Britannia rules the waves"!

And yet the junk pile you are spared
By George's last decree;
He loved you like a sailorman
And gave you to the sea.

* * * * *

Perhaps ships, too, possess a soul,
Each hull an empty shell,
And through the spray your spirit sails
Where all is bright and well.

L'Envoi

Britannia! . . . Yes, there's the name! . . .
I see your sails extend. . .
The king is at your wheel again
Where breezes never end!

Kindred Spirits.

Col. Lindbergh has been received by King Edward. Both he and the King are, as Eddie Guest might say, just plane folks.

Have you heard the story that when they searched the Queen Mary the first day out they found two tugboats stowing away on her.

"Congressman Zioncheck Bathes In Radio City Pool."—headline. Now all he has to do to establish himself as a national leader is to do a tap dance in Grant's Tomb, thumb his nose at the Statue of Liberty and play the snare drum in a cathedral.

You can get a fair idea of how backward conditions are in New York horse racing from the fact that as you enter Belmont you still see a large picture of the blue eagle under the inscription, "NRA. We Do Our Part."

Can You Remember—

Away back when a member of the United States Congress could not command the front pages of the newspapers just because he happened to be a clown?

Copyright, 1936, by the Associated Newspapers.

Month Of June

By William Lyon Phelps.

Inspiring To Poets.

June is a good month almost anywhere except at Cape Horn, where there are no really good months, and June has the distinction of being one of the worst. It is usually agreeable in England, only in 1935, when we were in London from the first to the twenty-second of June, it rained every day except one. In our 48 States June is beautiful; in our Hawaiian Islands it is good because there every month is fair, and in Alaska the days are mild and so long the month itself seems like one fine day.

* * * *

The poets have always been inspired by June. James Whitcomb Riley, one of the best of the weather-poets, because he drew his observations from nature herself, said in his poem called Knee-Deep in June:

Tell you what I like the best—
'Long about knee-deep in June,
'Bout the time strawberries melt
On the vine;—some afternoon
Like to jes' git out and rest,
And not work at nothin' else!

As a matter of fact, if every month were June, not much first-rate work would be accomplished; the finest intellectual work of the world has usually been done in unpleasant climates.

George MacDonald wrote:

The roses make the world so sweet,
The bees, the birds have such a tune,
There's such a light and such a heat
And such a joy in une.

* * * *

June in the country was celebrated by the Irish poet, Katharine Tynan, as follows:

O you poor folk in cities,
A thousand, thousand pities!
Heaping the fairy gold that withers and dies;
One field in the June weather
Is worth all the gold ye gather,
One field in June weather—one Paradise.

Yet our New York poet, Charles Hanson Towne, said:

How softly runs the afternoon
Beneath the billowy clouds of June!

For June is June in both country and town.

Copyright, 1936, by The George Matthew Adams Service.

Dust Bowl Blooms

Rains In Kansas Bring Green Back To Stricken Area, Thereby Losing Roosevelt Votes, According To Observer.

By Hilding Siversen.
Special Correspondence of The Post.

St. John, Kans.

ONE DAY the culmination of a four-day dust storm—the next day the croaking of millions of frogs and the upspringing of flowers, green grass and battered wheat stalks. This transformation literally took place almost overnight, for the writer happened to be at Garden City, in the heart of the "dust bowl," just in time to see what the natives believe to be the turning point in a climatic cycle.

There had been a four-day dust storm. The dust had not originated in western Kansas, for there had already been enough rain to start vegetation a-greening, and already a more hopeful spirit pervaded southwestern Kansas. From Topeka as far west as Pratt the wheat looked wonderfully lush and promising. As far west as Dodge City there were occasional good fields of wheat. West of Dodge City the counties would probably raise enough wheat to reseed the country. In the irrigable portions there were beautiful fields of alfalfa and beets.

Then came a general rain, while the writer watched, at Garden City. There were 4 inches at Dodge City, 7 inches at Liberal, and amounts ranging from 2 to 6 inches all over the territory known as the "dust bowl." The rain came gently, without washing, and did the maximum amount of good. And then was seen a miracle which, to the person unacquainted with this territory, seems utterly fantastic and impossible.

Outlook Had Appeared Hopeless For Future.

THE WRITER had traveled through this district several times during the drought years. Each time the prospect seemed entirely hopeless. The flowers that once extinct. Even the tough, drought bloomed on the vast prairies were resistant buffalo grass was dried up. The plains were utterly lifeless. Everywhere was a vast expanse of dry, baked soil, glaring back at the sun day after day through countless days of pitiless aridity.

Once before, a year ago, as noted by the writer, there had come rains which had given hope. But they turned out to be only a forerunner. They were not sufficient to revive the crops and produce good yields, except in spots.

Beginning in the last part of April, or the first part of May, this year, there were rains. Again it seemed as though a change had come. But these rains were only a good starter, and they were too late for the winter wheat. The real transformation was to come later.

We traveled eastward out of Garden City and retraced the route taken two days before. In that short space of time the once bleak hills had changed to a brilliant green, in which gleamed the creamy flowers of yucca and wild portulaca and scores of other flowers, some yellow, some red, some blue. Buffalo grass was sending up shoots at a great rate. Frogs were croaking and toads came out upon the paved highway in great numbers. Mud was everywhere.

Rains Brought Change In Farmers' Psychology.

I TALKED with farmers along the way. They were just like flowers and the grass—exuberant and optimistic as ever. In a flash they had practically forgotten the four or five year drought and were planning to go out into the fields as soon as they were dry enough, to plant thousands of acres of "row crop," which is the broad term for kaffir corn, milo maize, cane and other similar items, useful for fodder and for seed, which can be fed like corn or other grains to hogs and poultry.

Such crops are less spectacular than wheat, but make practically as much money in the long run. Then there will be wheat planting in the fall, for there is a firm belief that the corner has been turned and the semi-arid plains will see a return of a cycle of ample moisture and good crops. Such has been the history of the past, and there is not an old-timer in southwest Kansas today but who believes that there is a good time coming.

The miracle of upspringing vegetation after a long, copious rain in a semi-arid region is no less remarkable than the revival of optimism. The people who settled this country are incredibly tenacious and courageous. They have seen years come and go, with many repetitions of dust storms which have blotted out all vestiges of vegetable life, and piled huge drifts of black soil against the sides of their houses and in the fence-rows. And yet they have held on with bitter determination. They would never be moved about the country like checkers in a system of regimented economy. Waiting, year after year, they have scanned the horizons. Disappointments have been many. But in their valiant hearts hope has never died. It is a most inspiring record of high courage.

Remarkable, also, is the disappearance of practically all evidences of the dust storms. From his reading of newspaper and magazine accounts, the Eastern reader probably imagines that there is nothing left of the country except sterile clay interspersed with piles of dust. While traveling through the very heart of the dust bowl I saw no evidence of any serious damage to the land surface. Only the looser soils were affected, and the silt lies so deeply that the amount removed is negligible and really imperceptible. Believe it or not, southwest Kansas today shows practically no effect of the black blizzards and the whiplash scourging of the eternal winds.

Deluge Seen Taking Votes From Democrats.

"ROOSEVELT lost a lotta votes when this rain fell," said a garage man at Dodge City, after the rain had been going on for the third day.

"What do you mean?" I asked.

"I mean just this. The people of this country were might glad to get Federal relief. They know it didn't come from Roosevelt or Wallace. They'll have to pay it back with interest them 'n, some day. Nobody's kiddin' them. They were glad to get it, all right. They were just as much entitled to it as the people of a flood area. It was an emergency. But they look at it as a relief measure—not a means of cutting down crops or managing farms—don't forget that!

"Of course they don't mind going through the motions of cutting down crops when they don't have any crops. It's either a feast or a famine out west of Dodge. They all take a gamble and they know it. They either get nothing or they get a good yield. When rains come and there's a right smart chance to get a good wheat crop, the Government men had better keep off the into the ground every grain of farmers' premises, because those farmers out there are going to sock wheat they can get and raise as much as they can.

"They've been markin' time for five years now, and they're itching to make up for lost time. That's why crop control in western Kansas is all nonsense. When there's a failure one year and a big crop the next, you can't control production by any planning or Federal bossing. So the Roosevelt scheme won't work when it rains. This is Landon weather."

He shook the rain out of his hat and went back to work.

Anyhow the old timers said they had never seen as big a rain as this one. It has worked a transformation in the "dust bowl," all the way from the Smoky River down to the Arkansas Valley, and along the Cimarron, and down into the Panhandle country, and out into the foothills of eastern Colorado and New Mexico to Clovis and the mesa country. The flowers are blooming again. Nobody knows how the seed or the roots survived, but there they are. If you don't believe it, go out and see for yourself.

Westhaven Opens Post Model Home

A new Washington Post model home was opened yesterday in Westhaven. The first one in this development, at 5511 Worthington drive, sold on its first day of presentation two weeks ago.

The new exhibit dwelling, at 5509 Worthington drive, will be open daily until 9 p. m. It was designed by Schreier & Patterson, architects; furnished by Dulin & Co., and decorated by Cynthia Horner.

To visit the model home, drive out Massachusetts avenue to Westmoreland Circle at the District line and continue past the circle half a mile to the development on the right. The furnishings include reproductions of pieces from Williamsburg and other Virginia dwellings.

The house has a living room with fireplace, dining room, first floor bedroom or library, first floor lavatory, kitchen with the latest type of cabinet units, ventilating fan and electric refrigeration, two bedrooms and a bath upstairs, a recreation room with fireplace, and built-in garage.

Off the Record.

By Ed Reed

"I can't get him to take-off since he saw that plane crash!"

Detroit Parley To Form Third Party Is Urged

Convention Not Later Than Sept. 5 Recommended by Committee.

By the Associated Press.

Chicago, May 31.—A call for a convention to organize a national third party at Detroit "not later than September 5" was recommended today to a conference of third party advocates.

The proposal came from a committee of 15 after a night of deliberation. The committee represented minority political and labor groups of the Nation.

A flood of counter proposals greeted efforts of conference leaders to hold discussion on the committee's report to an hour and a half.

David Lasser, New York, secretary of the Workers Alliance of America, presented a one-man minority report advocating that instead of calling a convention, the conference seek the support of organizations whose members were conferees.

Farmer-Labor Group.

J. B. C. Hardman, of New York, member of the Amalgamated Clothing Workers, proposed that the Minnesota Farmar-Labor group, sponsors of the conference, be left in charge of further developments.

Amid a tangle of parliamentary procedure, the conference recessed to permit State groups to study recommendations.

Eighty-three delegates and 11 visitors from 22 States were registered as the conference opened its second day. Representative Lundeen (Farmer-Labor), Minnesota, appeared after sending a letter the first day saying he could not be present.

Representative Vito Marcantonio (Republican), New York, came to Chicago, but did not appear at the morning session.

Sentiment in favor of a third party appeared strong, but how to effect it brought new suggestions with every speaker.

Epic Is Explained.

E. McLarty, of California, explained the epic (end poverty in California) movement and urged the conference to consider it.

W. C. Irby, Jacksonville, Ala., asked that the Townsend plan be made a part of the movement.

Maurice Campbell, of Springfield, Mass., said the third party must not include members of other parties; that unless all were willing to support the party's program it would be useless to ask them to go along.

Representative Lundeen insisted that the scope of the new party must be broadened. He urged third party leaders to go before leaders of other groups, if necessary, to bring them into the fold.

A plea from Gov. Floyd B. Olson, Farmer-Labor leader of Minnesota, for a third party convention, but no candidate for the Presidency this year was read to the conference yesterday.

Promise of the full support of the Communist Party came from Earl Browder, general secretary of the party in America.

Running Mate

Continued from Page 1.

to an end the great national deficits through the balancing of the Federal budget without further delay. The Republican (Democrat) Party pledges a prompt realization of this end. The object should be achieved to the fullest extent possible by rigid economy in all branches of the Federal Government consistent with the efficient discharge of the essential functions and obligations of the Government. If, notwithstanding strict economy, a deficit still remains in prospect, the only recourse must be additional taxation and the Republican (Democratic) Party pledges itself in that event to impose additional taxes sufficient to balance the budget, recognizing that the achievement of a balance between receipts and expenditures of all kinds is paramount."

The National Popular Government League prefaced its pamphlet with a statement signed by 28 Senators and 70 Representatives. The statement recalled that four years ago many members of Congress "warned the American people that the utility and banking interests were quietly working to control the nomination and election of candidates for the Presidency and Congress." The signers said they now repeated that warning.

Charge Utility Lobby

The statement charged that "back home" utility lobbies are active among the votes.

"They seek to manipulate the nominating and election machinery without regard to party, and usually employ concealed methods," the statement said.

The members of Congress further charged that through legal manipulation in the courts the utility interests were attempting "to postpone and frustrate either effective regulation or public ownership, undertaken in response to public demand for low rates."

"The power war is by no means ended," the statement said. "The efforts of private corporations to minimize its importance and deflect public attention must not prevail. It must be carried forward in this election, and all elections, until the American people are masters in their own house, and until they shall be freed from exorbitant and unjust charges, and until electricity shall be supplied to every urban and farm home in America at rates the people can afford to pay."

The following Senators signed the statement: Bachman, Tennessee; Benson, Minnesota; Black, Alabama; Bone, Washington; Brown, New Hampshire; Bulow, South Dakota; Caraway, Arkansas; Costigan, Colorado; Donahey, Ohio; Frazier, North Dakota; Hatch, New Mexico; Holt, West Virginia; La Follette, Wisconsin; Long, Louisiana; McGill, Kansas; McKellar, Tennessee; Minton, Indiana; Murray, Montana; Norris, Nebraska; Nye, North Dakota; O'Mahoney, Wyoming; Pope, Idaho; Russell, Georgia; Schwellenbach, Washington; Shipstead, Minnesota; Thomas, Oklahoma; Truman, Missouri, and Wheeler, Montana.

Graduates Hear Sermon.

Annapolis, Md., May 31 (AP).—The Right Rev. George W. Davenport, Bishop of the Protestant Episcopal Diocese of Easton, preached the baccalaureate sermon to the graduating class of St. John's College today in historic old St. Anne's Church.

Philadelphians Schedule Fetes For Convention

Democratic Delegates to See Boxing Matches and Midget Auto Races.

By the Associated Press.

Philadelphia, May 31. — Everything from a scrapple breakfast to a top-flight heavyweight boxing bout is on the program of entertainment announced today for the Democratic National Convention beginning June 23 in Municipal Auditorium.

The citizens' committee on arrangements disclosed the myriad of events on the crowded schedule, which actually begins two days in advance of the political assembly.

Mayor S. Davis Wilson will greet visiting Governors at his reception Monday, June 22, on the eve of the convention, and the same night Leroy Haynes and Al Ettore, Philadelphia heavies, will mix it up in their boxing wind-up.

Open house will be held by 16 country clubs in the area for the delegates who reach Philadelphia Sunday before the convention.

The scrapple breakfast to women delegates opens the entertainment program of convention week proper on Tuesday morning, and on the same day Mayor Wilson will receive visiting mayors. A concert in Robin Hood Dell, followed by midget auto races at Municipal Stadium, are other extra-curricular activities the visitors may indulge in the first day.

A memorial breakfast to William Jennings Bryan and a mardi gras celebration on the broad parkway in the evening color the Thursday program.

Valley Forge, shrine of American Independence, will be the sightseeing objective on Friday, followed by the Youn Democratic ball, an international ice skating carnival, and a Robin Hood Dell concert.

Notification ceremonies at Franklin Field Saturday evening, at which President Roosevelt is expected to accept the nomination for re-election, overshadows all events that day, while a rowing regatta on the Schuylkill will offer diversion on Sunday.

Four Are Rescued After Boat Upsets

Salt Lake City, Utah, May 31 (AP). Four persons who fought the storm-whipped waters of Great Salt Lake for four hours today, after their boat capsized, were rescued by the Salt Lake County sheriff's "one-boat navy."

Caked with dried salt, bruised and near exhaustion, the four were picked up by a power launch midway between Antelope Island and the lake edge. Those rescued were Adrian Smith, 23, and Paul Madsen, 21, University of Utah students; Marlow Branagan, Salt Lake Tribune sports reporter, and Helen Woodhead, attractive 21-year-old nurse.

The same gale and rollers which had overturned the craft, righted it later and the four had clambered back aboard.

Adjournment

Continued from Page 1.

proved projects now pending can participate on a 30 per cent basis.

"Further, these cities are the ones bearing the brunt of the unemployment burden. The Senate Appropriations Committee does not seem to realize that the United States Treasury is saved hundreds of millions of dollars on a program in which the cities are willing and legally able to put up 55 per cent of the cost, whereas if this is not done, the Treasury will have to pay all of the cost under the WPA.

"This is short-sightedness to the nth degree. Hence, the responsibility for not accepting the 55 per cent of the share of the cost of employing people can fall upon the Senate Appropriations Committee, where is rightfully belongs."

It was stated that New York has available $72,500,000 in PWA projects and is legally willing and able to pay 55 per cent of the cost of their construction.

Even when the Senate has passed the deficiency bill there may be a serious dispute in conference because the Senate bill differs radically from that passed by the House. The House bill gives all the money to Harry L. Hopkins, Works Progress Administrator, while the Senate bill turns it over to President Roosevelt. The Senate bill provides for continuing the Florida Ship Canal, and the House bill does not. Neither does the House bill make any provision for the PWA.

The program now calls for consideration of the tax bill to begin in the Senate tomorrow.

A minority report carrying a substitute for the tax bill as it has emerged from the Finance Committee will be presented by Senator Black (Democrat), Alabama, and Senator La Follette (Progressive), Wisconsin. The report will urge retention of the present corporate tax of 12½ to 15 per cent, with graduated levies on undistributed earnings up to 30 per cent.

The majority report will provide for corporate income levies ranging from 15½ to 18 per cent with a surtax on undistributed earnings and raising surtaxes on individual incomes of over $6,000. The House bill, which more nearly expressed the views of the President, had provided for a graduated tax up to 42½ per cent on corporate net income, depending upon how much of it was withheld from distribution as dividends. Each plan, it is estimated, would raise about $620,000,000.

Unless some word is received from President Roosevelt indicating he would not reject the Senate bill, a prolonged disagreement between Senate and House is in prospect.

Republicans will confer tomorrow on their stand upon the tax bill. The conference has been called by Senator McNary, of Oregon, minority leader. The Republicans, while disapproving both Senate and House bills, are expected to have less objection to the Senate bill.

Two other measures still involved in conference disputes are the Interior appropriation bill and the District of Columbia appropriation bill. Unless Congress is able to agree on taxes and relief there is little possibility of passing a ship subsidy bill, the new Guffey bill and food and drug legislation.

Still Hell Bent

By James P. Warburg.

Chapter Nine.

"Increasing The Poor Man's Taxes."

"It is so easy to live on borrowed money, so difficult to realize that you are doing so."—Stanley Baldwin.

We set out, you will remember, to examine the validity of the "At-least-he-has-tried" argument in the light of three specific questions—unemployment as a relief problem, unemployment as a recovery problem, and the relation of both to Government spending and taxation. In the preceding articles we have dealt with the first two. It now remains to examine the third.

Here again I shall not repeat what I have previously said about past performance, because a majority of the American people have, during the past year, become aware of the extraordinary discrepancy between what Mr. Roosevelt promised to do in fiscal matters and what he has done; because they have become aware, I think, of the danger that lurks in what has been done, and because—knowing these things—they are primarily interested in what Mr. Roosevelt will do if he is re-elected.

Mr. Roosevelt's wishes in regard to this problem are, I think, clearly discernible. In some respects they seem very complicated. In others they seem very simple.

Let us take the simple ones first.

1. Quite clearly the President does not wish at this moment to balance the budget.

This must be either because he does not want to increase taxes to a point where they would defray existing expenditures, or because he does not want to reduce expenditures to a point where they would be met by existing taxes.

Why?

As to the first alternative, because one would almost have to double the present tax burden in order to meet the current rate of expenditure; because the President probably knows that to double, or approximately double, the present tax burden would raise the cost of living, arrest recovery and very nearly bring business to a standstill, and because the President certainly knows that a drastic increase of taxation would be extremely unpopular.

The latter reason would seem sufficient by itself to warrant the assumption that Mr. Roosevelt will not pursue this course.

As to the second alternative, namely, that of reducing expenditures—Mr. Roosevelt believes, and would have us believe, that huge Government spending is a virtue in itself, and that we are coming out of the depression largely because of the huge Government spending that has taken place. (This is the well-known theory of the British economist, J. Maynard Keynes, with which I have dealt elsewhere and need not dissect here. It was not accepted by the British government. But it did find a ready market in Washington. It underlies the whole Public Works program.)

That is one reason it is unlikely that Mr. Roosevelt will want to cut expenditure so that it can be met by current taxation.

But there is another and more convincing reason:

What do you suppose Mr. Farley would say if the President seriously made any such proposal in an election year?

Since neither of these two alternatives seem likely to be taken by Mr. Roosevelt—and since any combination of the two alternatives would be subject to the same distasteful realities—I think it is fair to say that Mr. Roosevelt does not wish at the present moment to balance the budget.

2. It is equally clear, I think, that the President does not fancy himself in the role of the greatest peacetime spender of borrowed money in our history.

His economics may be imported, but his conscience is still influenced by his American ancestry.

For one thing, he knows that his fiscal record is one of the weakest spots in his armor, because the country, as a whole, has given ample evidence that it fears a continuation of reckless extravagance and resents the political capitalization of distress.

For another thing Mr. Roosevelt is aware—or should be aware, since he has been frequently reminded of it—that he made a certain very excellent speech in Pittsburgh, on October 19, 1932. This was not the only occasion on which Mr. Roosevelt spoke of taxes and Federal expenditure during his campaign, but it was perhaps the best speech he made on this subject.

Among other things he said on this occasion that:

"Taxes are paid in the sweat of every man who labors."

He made it very clear that in his judgment no system could be devised which would actually "soak the rich," but that, on the contrary, taxes would always fall most heavily upon the poor.

He made it abundantly clear also, as he did on other occasions, that no government could afford to spend more—no matter how worthy the reason—than it could raise by taxation; that liberal governments were "all too often wrecked upon the rocks of loose fiscal policy;" and that, cost what it might, he would pledge himself to "stop the deficits" and "reduce the cost of Federal Government by at least 25 per cent."

No matter how deftly he may rationalize the repudiation of these promises—no matter how ingeniously he may seek to becloud the issue by claiming that those who would hold him to his promise would like to "dictate to the Government how it shall let people starve"—Mr. Roosevelt knows that he is not fooling the majority of the American people.

Mr. Roosevelt knows that his broken promises and repudiated principles will rise up to meet him at every turning in the campaign, and therefore his second wish, I think, is clearly this:

He would like very much to look as though he wanted, and had always wanted, to balance the budget.

He would like very much to have people believe that his record of piling up some $13,000,000,000 of deficits is due to unforeseen circumstances over which he had no control, to a spendthrift Congress, to droughts and floods and tornadoes—to anything except his own doing.

He would like very much to have people believe that, so long as he is President, they can keep on annually receiving the benefits of $8,000,000,000 of expenditure and only suffer the burden of $4,000,000,000 of taxation.

He would like, above all, to have people forget what he told them about taxes being paid "in the sweat of every man who labors," and believe that his new tax proposals will hurt only those who are rich and prosperous.

Up to this point, I think, the wishes of the President are fairly clear even to the casual observer, though not, of course, if the observer allows his own common sense to become beclouded by the New Deal propaganda.

But from here on the going becomes more difficult. And I confess that, were I in the Treasury, or on the House Ways and Means Committee, or on the Senate Finance Committee, I should have great difficulty—even assuming that I wanted implicitly to follow the President's wishes—in ascertaining exactly what these wishes are and how they could possibly be fulfilled.

Share-Wealth Idea Points Gun at the Rich.

For example:

In January, 1935, the President stated that he did not wish any new taxes enacted in the session which had just begun. In June he suddenly demanded the enactment of higher income and inheritance taxes as well as a new graduated corporation income tax.

His avowed purposes were: (1) to soak the rich, (2) to effect a more equitable distribution of income, and (3) to give the small corporation a tax advantage as against the large corporation.

The first two purposes had suddenly become urgent necessities because, as you will remember, the late Huey Long's share-the-wealth movement had gained a certain amount of headway and Mr. Roosevelt thought it necessary, or politically advisable, to initiate a little wealth-sharing of his own.

The third purpose was perhaps a little more obscure. It was another expression of Mr. Roosevelt's deep-seated dislike for anything big and strong, and of his desire wherever possible, to "make little ones out of big ones."

But the curious thing about the proposal itself was that it tended to produce just the opposite result. It tended to penalize the millions of small shareholders in big corporations and to let off easily the few large shareholders in small corporations.

In other words, the gun was pointed at the rich, but, if it had been allowed to go off, it would have missed the plutocrat altogether and peppered the man in the street, full of buckshot. Fortunately, Congress saw this more clearly than the President and only loaded the gun with birdshot and a very small charge of powder.

It seemed as though the President had thus been relieved of a rather embarrassing situation, since the corporation income tax had been "graduated" just enough to save his face, but not enough to do any real harm.

But the relief was short-lived.

When the Supreme Court relieved the President of another embarrassment by invalidating the AAA, it also invalidated some five hundred million dollars of processing taxes, and thereby removed the last vestige of illusion from the budget message of January, 1936.

This message, by the way, seems to illustrate beautifully the President's previously stated desire not to balance the budget, but to look as if he wanted, and had always wanted, to balance it.

Hardly had the Supreme Court done its bit when Congress proceeded to pass the bonus bill—and to repass it over the President's exceedingly feeble veto message. I say feeble, because it had been obvious for months that the so-called "smart thing" for the Administration to do about the bonus was to allow itself, ever so reluctantly, to be compelled to pay it. Thus the legion voters, who wanted prepayment, would be grateful to the New Deal party, and those who opposed this additional burden upon the Treasury—including many patriotic war veterans—would not hold it against the President, since, after all, hadn't he vetoed it?

In any case, the invalidation of the processing taxes and the passage of the bonus once more put the President "on the spot" where he had to recommend at least enough new taxes to make up the deficiency created, or abandon all pretense of wanting to see the budget balanced.

So once again he went to the piano and improvised a new variation on his favorite theme of making little ones out of big ones.

This time it was to be a heavy tax upon undistributed corporate earnings, and the removal of the exemption from normal tax of corporate dividends.

Individuals and partnerships pay an income tax and surtax on their earnings, whether distributed or not, so why should not corporations do the same?

And why should big fat corporations not pay out all their earnings to their shareholders instead of getting bigger and fatter by accumulating a part of them?

And why should big, fat stockholders in big, fat corporations be allowed to duck their surtaxes by allowing part of their earnings to remain undistributed and therefore out of the reach of the tax collector?

Thus ran the argument.

"These taxes will get some real money out of the pockets of real people," said Mr. Olyphant, the Treasury tax professor.

He was quite right. They will.

But the "real people" will not be the "bloated tax-dodging plutocrats" upon whom the learned Mr. Olyphant has fixed his gimlet eye.

They will be "the real people" in quite another sense of the word—the people who toil for their daily bread—the people who are thrown out of work when there is a depression—the people whose interests Mr. Roosevelt once seemed to understand so well when he said that "taxes are paid in the sweat of every man who labors."

Copyright, 1936, by Doubleday, Doran & Co., Inc.

To be continued tomorrow.

C. of C. Attacks Bill to Replace Guffey Coal Act

Price-Fixing Provision's Workability Doubted by President.

Opposition to the Guffey-Vinson bill, intended as a substitute for the Guffey law declared unconstitutional by the Supreme Court, was expressed yesterday by the Chamber of Commerce of the United States and the National Association of Manufacturers.

Pointing out that the new bill is the old act [illegible] labor provisions removed, Harper Sibley, chamber president, said:

"The legislation now proposed is based upon the idea of the Federal Government imposing price-fixing. As a result of experience with codes under the national industrial recovery act, the chamber's membership has expressed its opposition to the imposition of such codes by Government fiat. This new bill, like the first Guffey act, imposes a detailed code upon the industry."

Feasibility Doubted.

Sibley said that workability of the price-fixing provision is doubtful. He said price-fixing has invariably proved unsuccessful where applied to types of business that are widespread and complex.

Speaking for the Manufacturers Association, James A. Emery, its general counsel, declared that "if there was any one phase of the late, happily departed NRA that was generally discredited it was the fixing of prices through codes."

He pointed out that inasmuch as the manufacturing industry is the Nation's largest user of coal, any increase in coal prices would increase the cost of manufacturing.

Monopoly Charged.

"The proposed bill," he said, "in effect seeks to create the greatest monopoly in the history of our country, a monopoly controlling the price of a basic commodity. Through price control, it seeks to control production."

Emery said the new bill does not meet the objections of the Supreme Court.

"The arbitrary, legislative fixing of maximum and minimum prices might, from the standpoint of the individual, be all right in Utopia," he said. "But any governmental control means political control, and the benign politician of today might become the dictator of tomorrow."

Camalier & Buckley

Graduation and Wedding Gifts of Leather

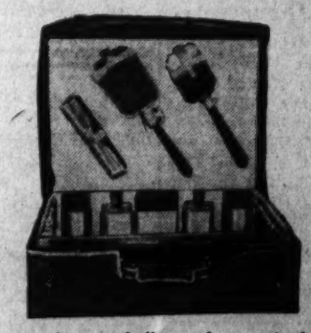

The most used piece of all your luggage is the Overnight or En Route Case. This should, therefore, be purchased for its appearance. We consider ecrase leather, the most beautiful to be obtained; when protected by a suede cover retains its appearance indefinitely, and makes it smart looking while traveling. Above illustrated made of all color ecrase leathers and fitted also in your favorite color. $50 Including Cover

Others from 17.50 up.

Specialists OSHKOSH Luggage

1141 Conn. Ave.

Camalier & Buckley Fine Leatherware

2 Doors Above the Mayflower

Expert Repairing

2 Are Rescued After 45 Mins. In Python Coils

Attempt to Muzzle Huge Snake Proves Perilous to Cleveland Pair.

By the Associated Press.

Cleveland, May 31.—Frank J. Loughney, 47-year-old herpetologist or reptile expert, stroked the neck of a 28-foot regal python in a makeshift reptile house today, muttering words intended to make it docile.

Cliff Wilson, 45, owner of the python, was close by, awaiting an advantageous moment to slip a muzzle over the snake's mouth, preparatory to bathing it. That moment never came.

Suddenly the python struck from half its length. The snake battled the two men for 45 minutes, and stopped only when three friends, two of them snake experts, and two policemen pulled the coils from about Loughney's body and legs and Wilson's hand from the python's mouth.

Sew Up Fingers.

Attendants at Charity Hospital sewed up three fingers of Wilson's right hand and treated all but one of Loughney's fingers for deep cuts. They suffered no broken bones.

"It's green, that's the trouble with it," said Wilson. "But I never had one attack me just like that before. Another hour and a half and we both would have been dead."

Max H. Kimerer, of Miami, Fla., one of the three friends who rescued the pair, said "There were a lot of people around but everybody seemed scared to do anything, for which you can hardly blame them.

Afraid of Shots.

"We were afraid the police would shoot the snake, but G. A. Lyons and I put them to pulling at the coil around Loughney's legs and Markell and I went after the loop around his body."

Markell is Albert Markell, who lives with Lyons.

Ten minutes later Loughney, who was scarcely able to move, was freed. He, Kimmerer and Lyons, of suburban Lakewood, then pulled the snake's mouth open enough to allow Wilson to remove his hand.

The snake, weighing 200 pounds, was one of nine reptiles, including boa constrictors and one other python, which the men intended to exhibit at the Great Lakes Exposition.

"Now we not only have to wash it," said Loughney after his wounds were treated, "but we have to get in its mouth and see if Wilson's hand loosened any of its teeth. These things are delicate, you know, if they aren't properly cared for."

26 Star Graduates AtAnnapolis Listed

Annapolis, Md., May 31 (AP).—The 26 "star" members of the senior class of the Naval Academy were announced today. They will be graduated this week with distinction.

Listed in order of merit, they are: A. P. Weini, Columbia, Ill.; W. B. Near, Wauwatosa, Wis.; J. A. Brown, Nashville, Tenn.; J. A. Coddington, Springfield, Ill.; H. H. Hemenway, Manila, P. I.; D. F. Pinkerton, Fort Collins, Colo.; J. H. Terry, jr., Huntsville, Ala.; A. F. Fleming, Safford, Ariz.

F. A. Chenault, Jacksonville, Fla.; J. B. Rawlings, Lincoln, Nebr.; R. J. Krogh, Duluth, Minn.; J. E. Rice, Anderson, S. C.; J. R. Crutchfield, Long Beach, Calif.; G. Hunter, Fort Covington, N. Y.; H. A. Arnold, Chewelah, Wash.

J. H. Barker, jr., Fairfield, Conn.; W. M. Kaufman, Coronado, Calif.; O. F. Kolb, jr., Savannah, Ga.; R. E. Odening, Highland, Calif.; P. R. Tyler, Kenmore, N. Y.; A. W. Brown, jr., Coronado, Calif.

A. K. Tyree, Danville, Va.; W. N. Price, Atlanta, Ga.; S. K. Edleson, Louisville, Ky.; M. J. Smith, Chamberlain, S. Dak.; J. H. Janney, Baltimore, Md.

J. A. Obermeyer, of New York, stood at the head of the junior class, completing three years work with distinction. The sophomore class was led by F. C. Jones, of Washington, D. C. E. L. Beach, jr., of Palo Alto, Calif., led the freshman or plebe class.

Memorial Day Marked In Frederick County

Special Dispatch to The Post.

Frederick, Md., May 31.—Memorial Day services and parades were held today at Woodsboro, Walkersville and Libertytown, and yesterday at Thurmont and Taneytown.

Leo Weinberg, Frederick attorney, was the speaker at Taneytown. The Rev. H. E. Krone was the principal speaker at Thurmont. Francis Petrott, local attorney, was the orator at ceremonies held here by the American Legion, Women's Auxiliary and Sons of the Legion. John R. Webb Post, V. F. W.; Admiral Schley Camp, United Spanish-American War Veterans, and the local Lions Club held special memorial services.

Winchester Democrats Pick Session Delegates

Special Dispatch to The Post.

Winchester, Va., May 31.—Delegates elected here yesterday to the state convention in Norfolk are:

Lee N. Whitacre, W. E. Edwards, John W. Harper, Logan R. Fay, Leslie D. Kline, Burr P. Harrison, W. S. Huyett, R. H. Ridgeway, G. W. Lemley, C. M. Rosenberger, J. W. Newcome, Earl Rinker, M. J. Pease and Fred J. Larrick.

Alternates: E. W. Braithwaite, A. J. Tavenner, C. C. Brannon, R. S. Smith, W. J. Muse, Julian D. Kline, Asa L. Rosenberger, Mrs. Dorothy McC. Rice, Mrs. Elijah Pifer, A. P. Whitacre, E. R. McDonald, A. R. Rinker, Mrs. Fred Whitacre, H. E. Shull and Mrs. Carrie Clayton.

FREE LECTURE
—ON—
CHRISTIAN SCIENCE
—BY—
Peter B. Biggins, C.S.B., of Seattle, Washington
Member of the Board of Lectureship of The Mother Church, The First Church of Christ, Scientist, in Boston, Massachusetts.
In First Church of Christ, Scientist
Columbia Rd. and Euclid St. N.W.
Tuesday, June 2, at 8 P. M.
Under the Auspices of
First Church of Christ, Scientist
No Collection. All Welcome.

Her Singing Brought A Bird

Post Staff Photo.

Alice Lyrrell, 11, of 1401 Fairmont street northwest, was rehearsing at WRC yesterday. Her son was "A Brown Bird Singing." In the window flew a slate-colored pigeon, which stayed to be photographed. Miss Lyrrell, who has performed on the National Children's Frolic, hopes for a chance in the national amateur broadcast.

Trinity Graduates Warned Of Propaganda Against Truth

Baccalaureate Speaker Counsels Senior Class at Services; Class Day Exercises This Afternoon, Commencement Tomorrow.

Trinity College graduates, at baccalaureate services yesterday morning in their chapel were warned against the "persistent propaganda against truths which we regard as central in all education."

"They (the truths) are labeled as superstitions," declared the Rev. Dr. William H. Russell, of Catholic University, who delivered the sermon, "They are referred to as hangovers from the day when man was ignorant of natural science. In hundreds of graduation exercises this year they will not so much as receive honorable mention."

Dr. Russell said there are two actors in American life "which cloud the vision of the young in regard to the function of religion in education."

First, the desire for new things colors our national outlook. Second, "professors of publicity" contend that Catholic dogmas are manmade and are not scientifically up-to-date, the clergyman declared.

"In the midst of the turmoil of the time, the Immaculate Mother and Her Son calmly reign above the altar of Trinity's Chapel. Outside the restless American, ashamed of the old, finds himself disgusted with the new as soon as he tries it. In fact, modern man, while crying out against the unchangeable dogmas of the Catholic Church, is nevertheless unconsciously seeking some absolute, some unchangeable to which he may cling."

The Rev. John M. McNamara, Auxiliary Bishop of Baltimore, was celebrant of the baccalaureate mass, and the Rev. E. J. Jordan, of Catholic University was archpriest.

Seniors and alumni, many of whom have returned to the Trinity campus for a commencement reunion, were given an informal reception by the faculty yesterday afternoon, and a Senior Serenade was the event of the evening.

Class day exercises will be staged this afternoon, and degrees will be conferred at commencement exercises at 11 o'clock tomorrow morning. The Most Rev. Michael J. Curley, Archbishop of Baltimore, will confer the degrees, and Jane M. Hoey, director of Federal grants to States under the social security act, will give the address.

Waynesboro High Alumni Name Officers

Special Dispatch to The Post.

Waynesboro, Pa., May 31.—Irving G. Stoner was named president of the Waynesboro High School Alumni Association at the reunion Friday night in the Lutheran Church here. Others chosen were: Vice president, Miss Eleanor Hoover; secretary, Mrs. Thomas Clugston; treasurer, Wilbur Wetzel.

Nearly 300 graduates attended the affair.

The present enrollment of the association is now 2,000, dating from classes graduated in 1883 to the present time.

Buckingham High Holds Graduation Exercises

Special Dispatch to The Post.

Charlottesville, Va., May 31.—Col. N. J. Perkins, of Fork Union Military Academy, Fork Union, delivered the address to the graduating class of the Buckingham high school.

Members of the graduating class are: Edward Spencer, president; Miss Hazel Berkley, Miss Grace Gillman, Miss Nellie Gowan, Miss Edith Rosen, Miss Nellie Pearson, Miss Katherine Llewellyn, Misses Helen and Hester Morgan, Miss Nancy Baber, Miss Ruby Wade, Joseph Ayres, Wilson McFadden, Robert Barrell and Robert Baber.

SYMBOL OF

PHILADELPHIA'S HOSPITALITY!
Though it is Philadelphia's largest hotel, the Benjamin Franklin has succeeded in preserving that homey touch that makes it a favorite among all travelers. To these thousands of guests who sign its register every week, it stands as a symbol of the friendly spirit for which Philadelphia is so justly famous. 1200 rooms with rates as low as $3.50.
THE BENJAMIN FRANKLIN
SAMUEL EARLEY, *Managing Director*
PHILADELPHIA

Hundreds View May Ceremony Of Holy Trinity

Procession in Georgetown Followed by Services; Rite Colorful.

Hundreds of spectators lined Georgetown streets yesterday afternoon to witness the annual May procession of Holy Trinity Church.

Chief attractions of this colorful religious ceremony were the queen, Frances Halloran, and her imperial court. The queen marched through the streets with a long lace veil held by two small children, Peggy Kilbridge and Patsy Delaney. Her prince was Owen [illegible]maurice.

Leading the procession of six divisions was the contingent from the Holy Name Society headed by the Rev. Andrew Graves. The Holy Comforter Band provided the music.

More than 100 boys and girls were in the first communion class which received the sacrament earlier in the day. The parade was followed by services in the church. The Rev. J. J. Gallagher, S. J., preached the sermon.

Maryland Will Issue Hunting Permits Today

Baltimore, May 31 (AP).—Clerks of court in all Maryland counties will begin sale of 1936-1937 hunting licenses tomorrow.

A total of 66,650 licenses of all kinds was distributed last year by the State game department. They include county resident licenses, enabling persons to hunt in their own counties only; State-wide licenses for Maryland residents; licenses for persons not residents of Maryland; duck blind licenses and pushers' licenses.

Mailman to Quit After 46 Years

Alvin Powell, one of the oldest letter carriers in Alexandria in point of service, will be retired on June 30, after a service of 46 years and 6 months. He started as city carrier under Postmaster W. W. Herbert, on December 24, 1889, and has served continuously. The postmasters under whom he has served, in addition to Herbert, have been Charles C. Carlin, Park Agnew, Joseph L. Crupper, Thomas Burroughs, J. Armistead Eggborn, Dr. William M. Smith, F. Clinton Knight and the incumbent, J. Owen Lynch.

When Powell entered the service the free delivery had been in operation only two years, and there were but four letter carriers. There were four wards in the city, each of which had a letter carrier assigned to it.

There were no civil service requirements for entrance in 1889, and when, later, carriers were required to have a civil service status, Powell was "blanketed" into the service, under the late Park Agnew.

EDUCATIONAL.

Speed Dictation Classes
IN
STENOTYPY
AND
PENCIL SHORTHAND
Tuesdays and Thursdays
7:00 to 9:00 P. M.
The Temple School
1420 K Street N.W. NAt. 3288.

TRIAL EXAMINATION
JUNE 2
On Tuesday, June 2, at 6:40 p. m., the Mount Pleasant School for Secretaries will conduct another complete trial examination for a limited number of stenographer and typist applicants for Civil Service examination. The examination lasts 3½ hours, and the material is similar to that of former examinations. For a nominal fee, all papers will be graded according to Civil Service standards and returned by mail. Telephone Columbia 3000 for reservation before 6 p. m., Tuesday, June 2.
TIVOLI THEATER BUILDING
14th Street at Park Road

National University Law School
Summer Term Begins
June 15, 1936, at 6:30 p. m.
Standard three-year course leading to degrees of LL. B. and J. D.
Graduate courses leading to degrees of LL. M., M. P. L. and S. J. D.
All classes held at hours convenient for employed students.
School of Economics and Government
Degree courses of collegiate grade offered in Political Science, Government, Economics, Psychology, History, Finance, Business and Languages.
Address Secretary
NAtional 6617 818 13th St. N.W.

London Business Man Urges International Trade Checks

Wilfrid Hill Would Implement Hull's Reciprocal Trade Treaties With Scheme of Milhand, Geneva Economist, for Goods, Services Barter.

Wilfrid Hill, London business man, reached Washington yesterday on a tour to win American business men to a "two-way" trade plan, which he says is gaining momentum in Europe.

He has come as the vice president of an association of Europeans interested in perfecting a means of international exchange. In Washington he will lay the plan his group is proposing before heads of the United States Chamber of Commerce.

"It is now generally accepted that the misguided policy of refusing to buy and trying to sell has created most of the economic troubles in the world today," said Hill. "Post-war history has proved beyond doubt that no country can enjoy stable prosperity in isolation."

The Englishman said Secretary of State Cordell Hull's reciprocal trade policy was "the one and only way to stabilize prosperity."

Hill's group advocates implementing that policy to make it more effective. Specifically it is proposing the plan originated by a Prof. Milhaud, political economist at Geneva University.

The plan would provide for government issuance of "international purchase cheques" to be used by nations exchanging goods. They would entitle the person who receives them only to claim goods, or services—no gold. The notes, to have of definite span of validity, would be returned to the country issuing them, in return for its produce.

World trade, according to Hill, is handicapped by high tariffs, and by the fear of nations that they will buy more than they can pay for, and of having a deficit in the foreign balance. This fear, he said, is based on a false conception of the nature of money—"that it has an intrinsic value and functions independently of goods and services."

The "purchase cheques" were designed to eliminate this fear.

World trade, Hill declared, is all important.

"To reorganize the economic life of the world on a primitive basis is not theoretically impossible," he said. "Such a course, however, involves the acceptance of a lower standard of living than would otherwise be possible, and puts the development of an important export trade out of the question."

It is a great relief to know your RUGS are in proper hands when you send them for
CLEANING
REPAIRING
STORING
It is with pride, we claim, not one complaint in our 20 years of service . . .
Have your rugs—ORIENTAL or DOMESTIC—taken care of the natural way—BY HAND PROCESS.
Full Insurance Protection
CALL US for an estimate.
NATIONAL 3912
NESHAN G. HINTHIAN INC.
ORIENTAL RUGS
1128 CONNECTICUT AVENUE
Established 1917

Cotton Strike Pickets Spur Call for Troops

Little Rock, Ark., May 31. (AP).—St. Francis County authorities tonight appealed to Gov. J. M. Futrell to send national guardsmen into the county to prevent what they termed possibility of bloodshed in clashes between striking Southern Tenant Farmers Union members and plantation owners.

The appeal come from County Judge E. A. Wolfe and Sheriff J. M. Campbell as union strikers moved under cover of darkness to take up picketing posts at several plantations in the county to force their demands for $1.50 per day and a ten-hour day for chopping cotton.

CASH for OLD GOLD and SILVER!
Bring in old watches—diamonds—gold teeth and discarded jewelry. For over 50 years we have been buying old gold and paying highest SPOT CASH PRICES!
SELINGER'S
815 F STREET, N.W.
POST WANT ADS PAY.

TOMORROW NITE!
ROOF REVELRY RETURNS
The POWHATAN ROOF Opens
Starring PETE MACIAS and HIS ORCHESTRA
Again "melody from the skies" will ring out as Pete Macias "swings" into rhythm on Powhatan Roof. The smart crowd will be there to christen the "roof's" new dance floor—it's celebrity nite. Reserve your table and swap the ordinary for a nite among the stars.
Dinner De Luxe OPENING NITE $2.00
Dinner guests may remain for dancing without additional cover charge.
DINNER WEEK NITES $1.75
NEW DANCE FLOOR
FOR RESERVATIONS—Phone RAMON, National 2740
COVER CHARGE WEEK NITES, 55c
SATURDAY EVENINGS AND OPENING, $1.10
Take Elevator Direct to Roof
NOT OPEN SUNDAYS

BEGINNING TODAY
SMASHING Reductions IN B&O PASSENGER FARES

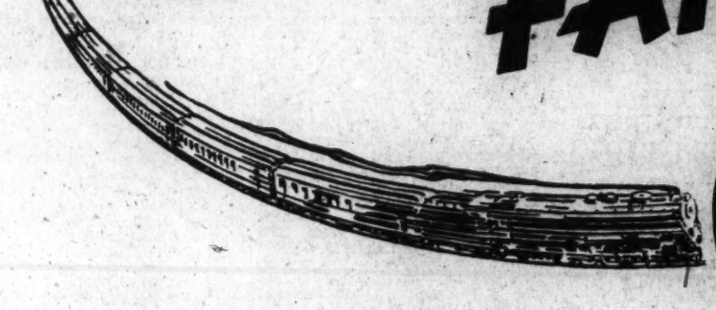

2¢ a MILE IN COACHES ANY TRAIN ANY DAY
3¢ a MILE IN PULLMANS PLUS PULLMAN FARE NO SURCHARGE ANYWHERE

COACH PASSENGERS SAVE 44c ON EVERY DOLLAR

Here's what it means to you:—at 2c a mile you can ride 10 miles for 20c—100 miles for $2—or 1000 miles for $20—on any train, any day, anywhere.

You travel comfortably in *air-conditioned* Individual Seat Coaches, specially designed by the B & O. Very different from the old-style day coaches.

Rail fares in Pullman cars reduced to 3c a mile, plus Pullman fare. *No surcharge.*

Avoid the heat, dirt and hazards of the highway. Enjoy the comfort of travel by train at big savings.

You have conveniences not offered by any other travel-way and the friendly courtesy of B & O's traditional "Will to Please".

D. L. MOORMAN, *General Passenger Agent*
Woodward Bldg., 15th & H Sts., N. W.
Telephone District 3300, or National 7370

WASHINGTON to New York	OLD FARE	NEW FARE	YOU SAVE
Philadelphia	$8.14	$4.55	$3.59
Wilmington	4.90	2.75	2.15
Pittsburgh	3.94	2.20	1.74
Youngstown	10.90	6.10	4.80
Akron	13.24	7.40	5.84
Cleveland	15.16	8.45	6.71
Toledo	15.63	8.70	6.93
Detroit	19.48	10.85	8.63
Chicago	21.55	12.00	9.55
Cincinnati	27.78	15.45	12.33
Louisville	20.15	11.20	8.95
St. Louis	22.55	12.15	10.40
	28.18	18.10	10.08

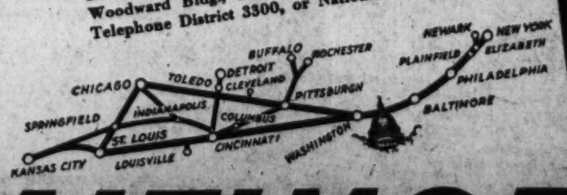

BALTIMORE & OHIO
THE FRIENDLY RAILROAD FOR ALL THE FAMILY

Howard Class Told Education Teaches Faith

Dr. Johnson, in Baccalaureate Sermon, Cites Benefits of University.

Before an audience of 3,000 seated yesterday on the campus at Howard University, Dr. Mordecai W. Johnson, university president, preached the baccalaureate sermon incident to the sixty-seventh commencement of the institution. He discussed the university, the enlargement of the [illegible] a single teacher, giving [illegible]sophy of life in various spheres of activity and a faith by which to live.

Candidates for graduation were advised to go to work as quickly as possible, without regard to remuneration offered, with a view to the "central secret of victorious living, the aid given to man to help him to a higher level."

"I know that you need a fine place to work in," he said, "with the best environments available, but if you had the best contacts ready, they would not be sufficient to give you life. There are many who have these contacts who would sacrifice all to have in their mind the vision that you have today.

"If I were an American white man today, and I wanted to be sure that my life would count, I would go as straight to the Negro people as I could and cast my lot in their disadvantaged ranks. The Negro American leads a life of great adventure. On the ground floor of American life, he knows there is nothing further down, that there is no danger of falling because there is no place to fall, that every step he makes must be progress because there is no other way to go than up.

"In the first stage of our educational battle, we produced college graduates to demonstrate what the Negro might accomplish in life. Today we need no such demonstration. We have ample confidence, not only because of educational attainment but also because of our painters and sculptors, our lawyers and doctors, our pugilists and runners. We have reached another stage.

"We must see what these vanguard exponents of our capacities can do with the whole people if they will spend their devotion in trying to make them a great people. Our task in the next 70 years is to penetrate every section where black people live, with every form of intelligent man and woman to take care of every phase of life of the people. This is the great task of making a country."

Students were cautioned to beware of early success, and the aim for personal success, and advised to think of the cause of mankind and the way to aid that cause. The invocation and response were said by the Rev. W. O. Carrington, and scripture reading by the Rev. W. Y. Bell. The Rev. E. C. Smith pronounced the benediction.

Anna C. Koerper Funeral Tomorrow

Anna C. Koerper, 63, assistant chief of the Division of Accessions of the Library of Congress and former president of the Washington Dames of the Loyal Legion, died Saturday at her home, 1851 Columbia road.

Miss Koerper, daughter of the late Col. E. A. Koerper, U. S. A., and Mrs. Koerper, had been connected with the Library of Congress for 33 years. She was born in Camp Gusson, while her father was stationed there.

At the time of her death, she was living with her sister, Mrs. Thomas Snowden, widow of Admiral Snowden.

Miss Koerper was a member of St. Margaret's Episcopal Church. She was prominent in Red Cross work and at one time was in charge of Braille work for the organization.

Funeral services will be held tomorrow at 11 a. m. in St. Margaret's Church. Burial will be in Arlington National Cemetery.

Death came unexpectedly. She had been working until Wednesday in the library.

Mrs. Snowden and two nephews are the only immediate survivors.

Key West Thankful For $4,300,000 Aid

Key West, Fla., May 31 (AP).—All the churches of this "orphan city" held thanksgiving services today for President Roosevelt's approval of a $4,300,000 public works loan to rebuild the "oversea highway" to the mainland.

Announcement of the President's action yesterday meant not only that this little island city would have its communication with the mainland restored. It also meant 18 months of work for hundreds now unemployed and a share in Florida's rich tourist industry.

The Rev. Shuler Peele, secretary of the Key West Ministerial Alliance, ordered the prayers of thanks in the churches and arranged a telegram to the President in the name of the 1,100 Methodists of the city, saying "the action spells a new day for a distressed but hopeful community."

William Gustafson Buried in Arlington

Funeral services for William Gustafson, 50, of 617 Ashton street, Colmar Manor, Md., who dropped dead Thursday in the Hamilton Hotel, Washington, while at his work as an engineer, will be held today from the suburban funeral home of W. W. Chambers, 918 Cleveland avenue, Riverdale, Md., with services and interment in Arlington National Cemetery at 1:30 p. m.

Surviving are his wife, Mrs. Helen Gustafson; two daughters, Helen and Sylvia, and a son, William Gustafson, jr.

8 Will Receive Medals From A Capella Choir

Medals for 100 per cent attendance at all rehearsals of the A Cappella Choir of First Congregational Church will be presented at the public concert tomorrow at 8 p. m. in the church auditorium.

The eight who have not missed a rehearsal during the year are Miss Lillian Juakkari, Miss Ruth Jones, Miss Mildred Padgett, Miss Gail Whiton, Stanley Covert, Claude Hanan, Donald Seaton and Don Wilie.

He Warns Against Reds

POPE PIUS XI,
who celebrates his seventy-ninth birthday, was born at Desio, Italy, May 31, 1857. This is the latest official photograph of the Pontiff.

Nicaragua

Continued from Page 1.

ace when the guard units poured up the hill.

The National Guards were encamped in El Campo De Marte when Sacasa issued a decree dishonoring rebel provincial officials who had been installed in four departments. Sacasa also nullified all contracts entered into by the new officers.

Shortly thereafter, machine gun fire broke from the national guard ranks, aimed at the President's guard of honor atop the hill. Intense firing continued for more than half an hour, followed by two hours of rifle fire which finally grew desultory.

Since early morning National Guards from Leon have been storming Fort Acosasco, commanded by Maj. Ramon Sacasa. Government reinforcements had been sent to the fort yesterday in anticipation of an attempt to capture the fort.

Success by the rebels in commanding the army fortress would give them command of Leon, and possibly several points.

Gen. Somoza showed his hand as leader of the revolt when he demanded that Maj. Sacasa surrender the fort. The commander, under jurisdiction normally of Somoza, refused, curtly stating he was henceforth taking orders only from the President.

Somoza then hurried into nearby Leon and dispatched National Guards from there against the fort. Tonight the government still was safely in control.

Federal Review Finds Business Expanding

Business activity is being maintained at a level substantially higher than a year ago, the Department of Commerce says in its weekly review.

The weekly statistics reveal a seasonal slackening in manufacturing this month, but the output will be considerably higher than in May, 1935. The dollar volume of retail sales is also running well in excess of that of a year ago. Sales of a leading mail-order house for the four weeks ended on May 21 were 29 per cent ahead of the corresponding fiscal period of 1935, showing about twice the relative gain of the preceding four-week period.

Pope Warns

Continued from Page 1.

olic press, he declared, is one of the best forces in this fight.

Observers recalled that much of the controversy between the Vatican and Germany, where a pagan movement recently has gained strength, has centered around the Catholic press. The Pope recently organized a world Catholic press exposition.

"I recommend it "the Catholic Press) above all to be used constantly as the most powerful auxiliary of Catholic Action," Pope Pius declared. His listeners interpreted the statement as an exhortation to support the Catholic Press in its campaign against "Nazi paganism" and the "red menace."

Urged to Pray.

The pontiff repeatedly urged members of the Catholic Action Organization to pray. He delivered a benediction to the bishops, clergy and laymen of Catholic Action.

One hundred American delegates and 23 cardinals attended the mass, celebrated by the dean of the Sacred College, Cardinal Pignatelli di Belmonte. The Pope seemed weak, but followed the ceremony attentively.

Before the Pontiff left the basilica the cardinals wished him "ad multos annos"—(a long life).

The traditional blessing by the Pope outside the basilica was omitted in order to prevent overexertion by him.

The Pope's birthday fell on one of the most solemn of the church's festivals, Pentecost, and this fact added to the celebration.

Honors Pontiff.

By the Associated Press.

William Cardinal O'Connell of Boston said yesterday "distrust and hate and suspicion" among nations would vanish if rulers would listen to the teachings of Pope Pius XI.

In a radio address honoring the Pope on his seventy-ninth birthday, the cardinal said "time and time again, as history clearly proves, warring and discordant nations have been united in peace and harmony through the salutary influence and guidance of the chief pastor of Christendom."

Queen Mary to Dock Today

Continued from Page 1.

country from which we have drawn so many of the qualities which make us great."

Sir Percy Bates echoed this sentiment, saying: "The Cunard Line is delighted that the American Ambassador selected the Queen Mary for this trip to the United States. Every Englishman honors Ambassador Bingham's skillful work to better Anglo-American relations, and every one connected with the line is happy that he honored us by his participation in this historic voyage. I hope it may prove a harbinger of even better relations between two nations whose interests are mutual in so many fundamental matters."

In spite of 11 hours of heavy fog, the Queen Mary logged 678 miles from noon Saturday to noon today, making the average speed for the entire trip up until noon 29.15 knots.

Tonight the fog is gone and the huge liner is racing toward New York at a speed well over 30 knots. The perfect weather has raised hopes that the Queen Mary will overcome the handicap of the fog and arrive in New York with a new record for the Atlantic crossing.

Emphasize Safety.

Sir Percy and other Cunard officials, however, are more pleased than downcast by the fog and the consequent delay. The essential objectives of the Queen Mary, they explain, are not records but absolute safety, plus an ability to maintain like clockwork a 4½-day schedule. Nonetheless, the Queen Mary's record-breaking abilities have been abundantly demonstrated on this maiden voyage.

Throbbing engines intensify the great excitement in every quarter of the huge ship tonight as passengers and crew look forward to arrival in quarantine tomorrow morning. In one form or another the sentiments expressed by Bingham are echoed by all passengers.

N. Y. Prepares Greeting.

New York, May 31 (AP).—A sky, land and water greeting awaited the new liner Queen Mary as Great Britain's transatlantic pride ploughed westward tonight at speeds estimated to bring it into the harbor early tomorrow afternoon.

In addition to the 12 work-a-day tugboats that will puff down the bay to ease the huge vessel into a new $5,000,000 pier in the Hudson, there will be dozens of official and other craft in the welcoming fleet at Quarantine.

Standing room in Battery Park and at various piers in North River was expected to be at a premium, with many persons utilizing high windows and roofs of waterfront office towers for a landsman's view of the arrival.

Two giant airliners, carrying plane company and radio executives, were scheduled to soar overhead to transmit a sky welcome from amid dozens of smaller aircraft.

Steamer Chartered.

Two thousand members of British clubs and societies chartered a special steamer. The official city cutter was reserved for Mayor F. H. LaGuardia and a committee headed by Dr. Nicholas Murray Butler, Columbia University president.

Three, instead of the usual one, Coast Guard cutters were assigned to take customs and immigration officers and reporters to the side of the ship at quarantine.

Included in the Cunard White Star flagship's cargo were 1,500 ounces of platinum, enough for the rings of more than 1,000 June brides, consigned by a London refinery to a New York metals firm.

The line estimated the ship would reach quarantine about noon (Eastern standard time) and dock at 4 p. m. Her return to Cherbourg and Southampton was set for 10:30 a. m. Friday, with a series of receptions aboard ship to fete her officers and builders during the interim.

fly with Central
SAVE 14 HOURS
Excellent Connections, Pittsburgh, Cleveland
*Central's pilots average nearly 14 years flying experience—2 pilots on every plane.
Fares comparable with rail and Pullman
Chicago .... $36.90 Cleveland .. $17.75
Detroit ..... 25.65 Pittsburgh .. 10.75
For Information or Reservations
Phone: NAtional 2171
Dist. Traffic Manager
Charles E. Shoemaker, Jr.
CENTRAL AIRLINES

Davis Is Ready To Start Tour Of Farm Belt

AAA Administrator Will Go Into Midwest for Talks on U. S. Policies.

By the Associated Press.

Chester C. Davis, AAA administrator, prepared yesterday to leave the Capital for a month's tour of the farm belt to speak on the Administration's agricultural policies.

He returned Friday from an European study of farm programs and announced he would not resume active direction of the AAA soil conservation program at this time.

Three Midwestern addresses have been scheduled for him and officials said other dates were under consideration. The administrator will speak at Des Moines, Iowa, June 3; at St. Paul, Minn., June 5, and at Urbana, Ill., June 15. Another engagement in the South is being considered.

Administration sources said Davis was expected to spend most of June in the field discussing the farm situation, and studying results of the soil conservation program. Davis said his addresses "will be agricultural," but he added that political aspects could not be overlooked because of the connection between the farm problem and the Federal Government.

"I am going to talk about the various proposals for farm relief," Davis said, "and how I think these proposals will work for our problem. I am going to speak in the light of my experiences abroad."

In talking with newsmen after he reached the Capital, he spoke strongly against use of export subsidies and two-price systems for farm relief, saying it would be impossible to "jimmy" exports into foreign nations.

Davis told reporters that import restrictions imposed by foreign nations would prevent success of a two-price system under which a high price would be maintained for products consumed in this country with the surplus being sold on world markets for a lower return.

"Anybody who thinks a million bushels of wheat would disappear on world markets simply by attaching to them an export subsidy," he said, "would be saddened by the result."

Reorganization Plan For Cosden Oil

A plan of reorganiaztion for the Cosden Oil Corporation (Maine), has been presented in the Northern District Federal Court of Texas by J. J. Kann, Henry Offerman and A. B. Ulman, a bondholders' reorganization committee for general lien 6 per cent bonds due in 1938, under Section 77b of the National Bankruptcy Act.

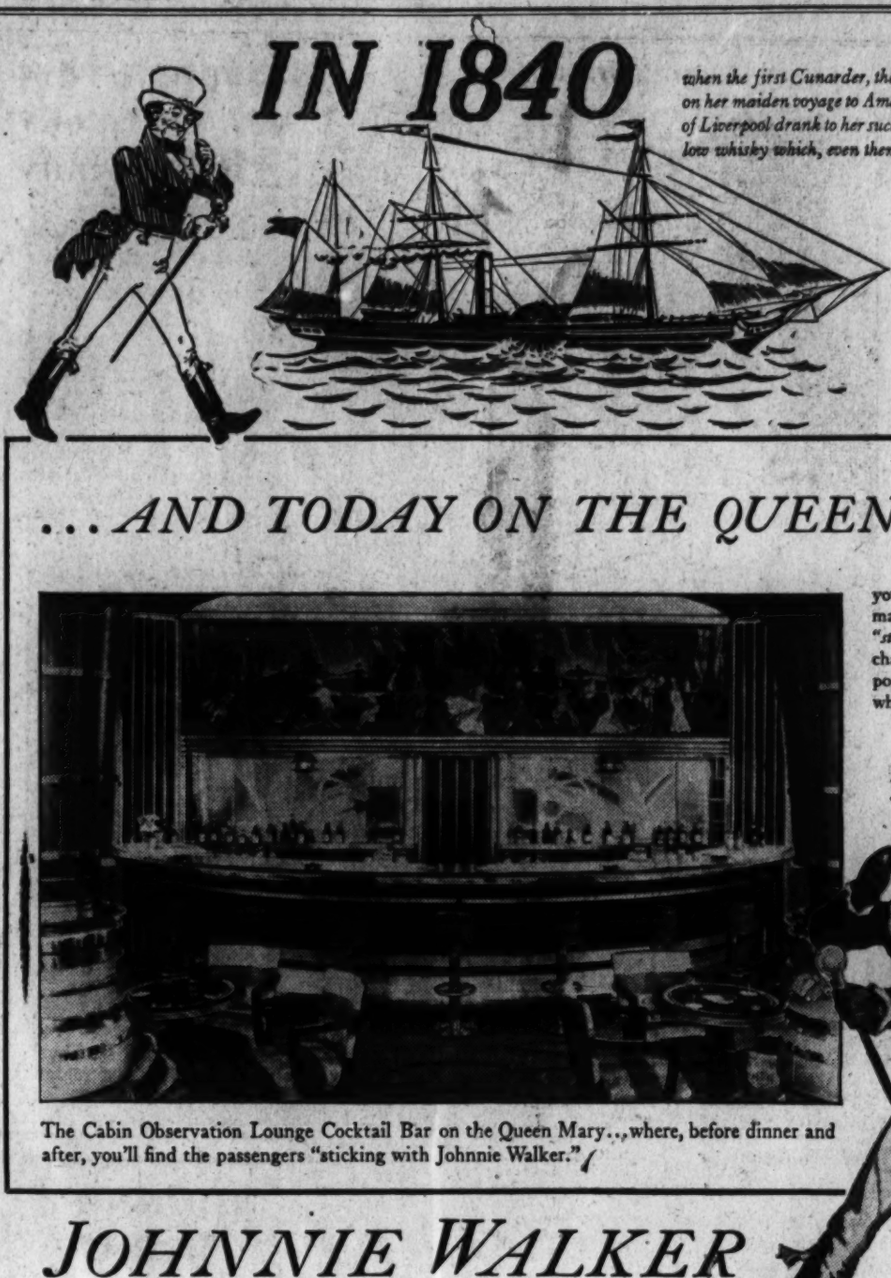
IN 1840
when the first Cunarder, the "Britannia," set sail on her maiden voyage to America...the proud men of Liverpool drank to her success with a sound, mellow whisky which, even then, was "going strong"!
...AND TODAY ON THE QUEEN MARY
you'll find the genial gentleman in the famous red coat "still going strong"...as unchanged and as increasingly popular as the fine, honest whisky for which he stands.
The Cabin Observation Lounge Cocktail Bar on the Queen Mary..., where, before dinner and after, you'll find the passengers "sticking with Johnnie Walker."
JOHNNIE WALKER
"SCOTLAND'S MOST FAMOUS WHISKY"
Every drop of Johnnie Walker Scotch Whisky is BLENDED AND BOTTLED IN SCOTLAND under British Customs supervision. All Red Label is matured 8 years; Black Label, 12 years. Both are 86.8 proof.
Born 1820
...still going strong
CANADA DRY GINGER ALE, INC., NEW YORK • SOLE DISTRIBUTOR
Local Distributor: Washington Wholesale Liquor Corp., 1119 21st St. N.W., Washington.

The "Queen Mary"
Britain's Greatest Ship Fueled By
Makers of Essolene
FLAGSHIP OF CUNARD WHITE STAR LINE
BUY AT THE
ESSO
SIGN
Esso
Essolene
When skilled engineers rely on Esso Marketers to fuel world-famed ships, surely you can depend on the same organization to fuel your motor car. Fill up with Essolene today and see why millions of motorists recommend it for power, pick-up and extra mileage.
Happy Motoring Starts at the Esso Sign!
Esso MARKETERS • STANDARD OIL COMPANY OF NEW JERSEY

Meeting of Associated Country Women of the World Opens Today

Post Staff Photo.

PRESIDENT AND REGIONAL DIRECTORS OF WOMEN'S CONVENTION.—Left to right, Mrs. Mabel D. Ahart, Lincoln, Calif., director of the Western region; Mrs. George M. Tyler, New York, director of the Eastern region; Mrs. Abbie Sargent, New Hampshire, president; Mrs. James D. Giles, Selma, Ala., director of the Southern region, and Mrs. William O. Redford, Warrensburg, Mo., director of the Midwestern region.

Post Staff Photo.

INTERNATIONAL WOMEN'S GROUP AWAITS VESPER SERVICE at the National Cathedral. Among the 6,000 delegates expected to attend the third triennial convention of the Associated Country Women of the World are 150 delegates from 22 foreign countries, each of whom will greet the vast throng at the opening session.

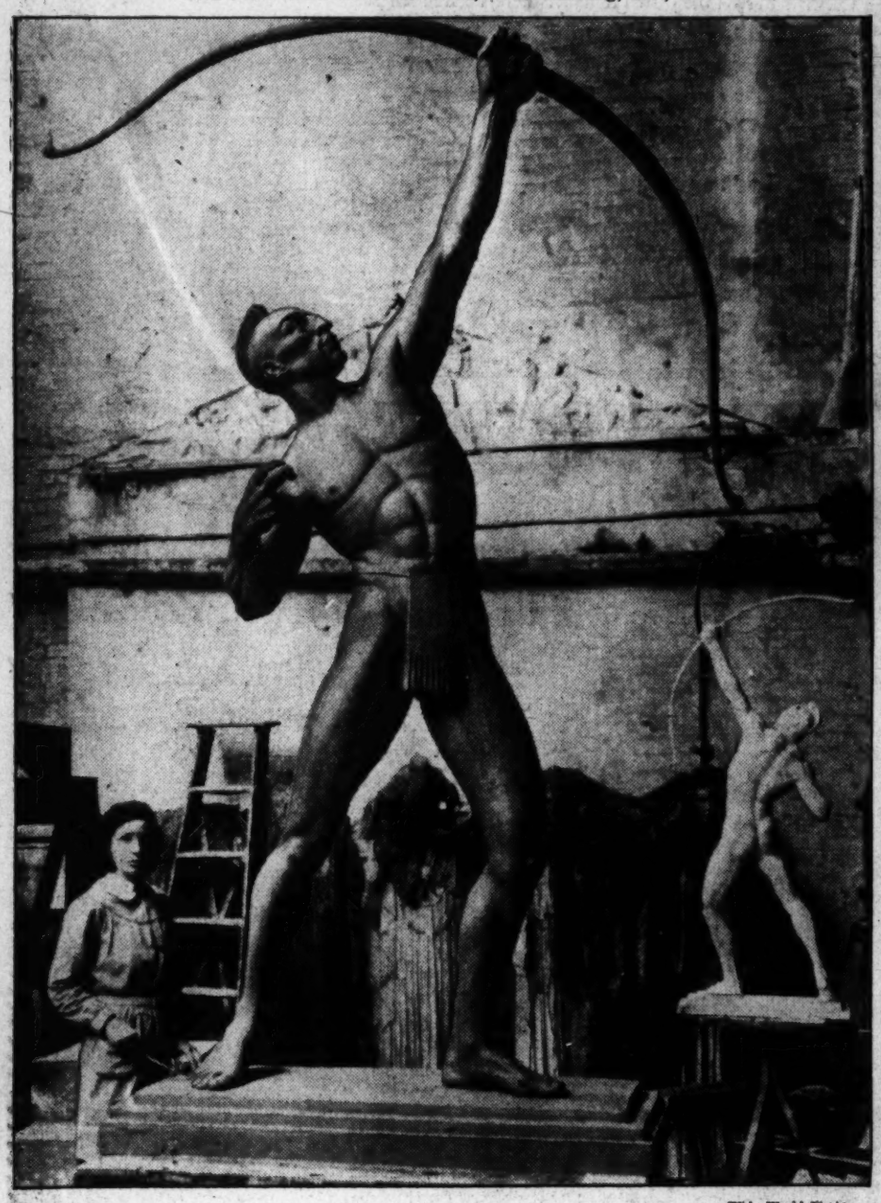

Wide World Photo.

FOR THE TEXAS CENTENNIAL.—Miss Allie Tennant beside her Indian sculptured in the Indian manner, which will stand beside the State Building at the Texas Centennial Exposition. The gilded bronze figure is 11 feet tall.

Associated Press Photo.

SCHOLARLY COLLIE.—For accompanying his master daily to the Decatur (Ga.) High School for the four-year term, Skip, the collie, was promised a diploma. He is shown here rehearsing for commencement exercises.

Wide World Photo.

HEAD MICHIGAN BLACK LEGION.—"Mr. and Mrs. Brig. Gen. Lupp," the chiefs of Michigan's hooded legion. Arthur Lupp admitted to police he was the commander in chief and recruiting officer, and his wife boasts that she bore the title of colonel in charge of the ladies' auxiliary.

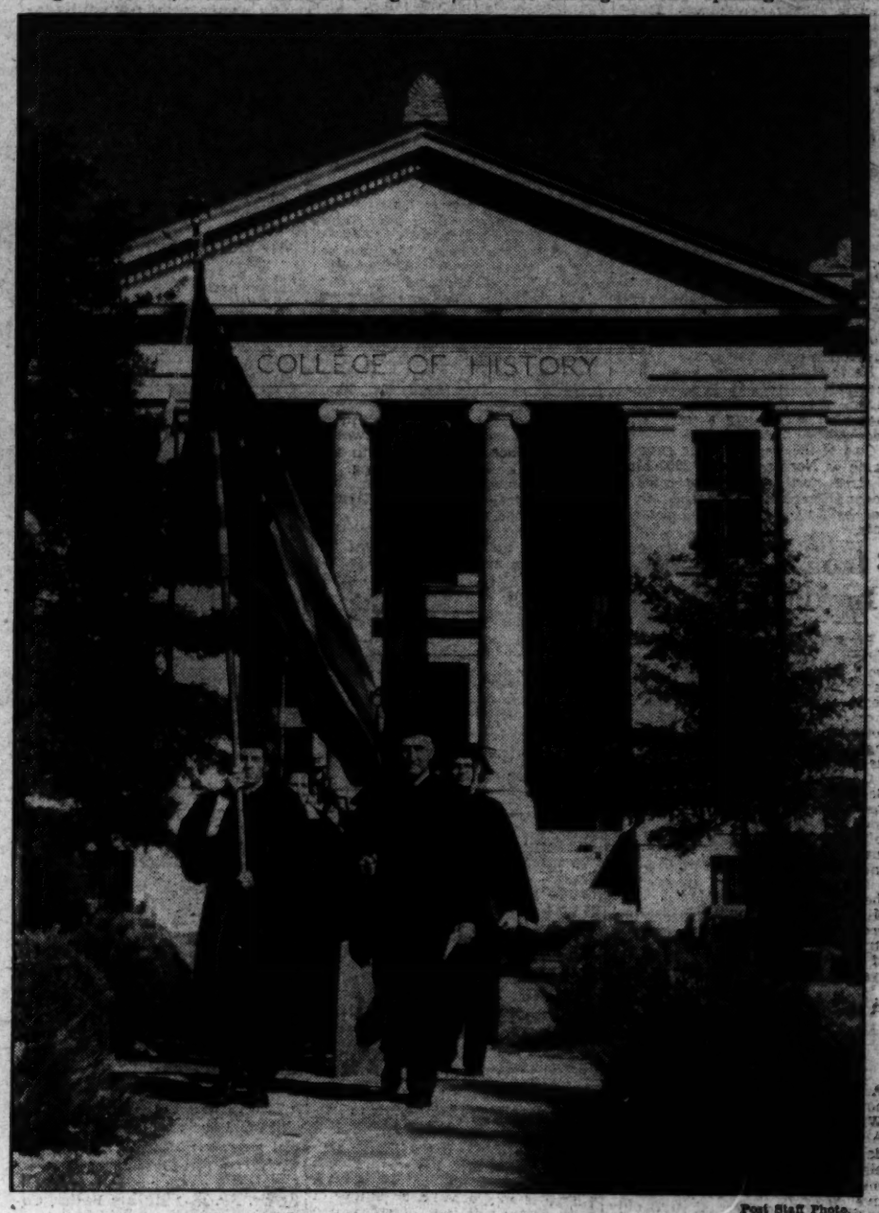

Post Staff Photo.

ACADEMIC PROCESSION at the American University yesterday. Dr. W. B. Holton, with flag, and Prof. Will Hutchins shown preceding the baccalaureate services held in the Metropolitan Memorial Church, Chancellor J. M. M. Gray, officiating.

How a Baby Grows

By Dr. Arnold Gesell, M. D.

Standing Part Three

THE BABY STANDS: The ability to stand comes by slow degrees. At about 44 weeks, as shown in today's pictures, the baby may try balancing abilities. But actual standing will come only from a natural, inner urge, when the nerve centers ripen. Do not force the child to stand alone—let nature decide when the time is right. *TOMORROW: Standing, Part Four.*

Chapter 16, Copyright by the Author.

Starhemberg Maps New Step To Seize Reins

Tells Plans at Heimwehr's First Meeting Since Austrian Coup.

By the United Press.

Vienna, May 31.—A new thrust by Prince Ernst Rudiger von Starhemberg ousted co-dictator, to capture control of the Austrian government, was in the making tonight.

Starhemberg, Premier Benito Mussolini's protege, intends to accept the present situation only until the opportune moment for a counterthrust by his private army, the Fascist Heimwehr, against what he terms "mendacious and corrupt democracy," headed by Chancellor Kurt Schusnigg, the peasant leader Josef Reither, the Catholic trade unionist, Leopold Banschack, and Mayor Kollman of Baden.

Starhemberg revealed these plans at a meeting of Heimwehr leaders, the first such meeting held since Schuschnigg's bloodless anti-Fascist coup.

Starhemberg considers Schuschnigg's assumption of the position of national commander of the fatherland front as an illegal act.

He himself still occupies this position and will reassert his rights at the proper time, he told his subordinates, instructing them at the same time to pass the information down through the Heimwehr rank and file, numbering about 120,000.

Meanwhile, presumably in anticipation of internal trouble or a possible Nazi putsch, government armament contracts are being rushed at top speed.

Army Strength Cited.

Chancellor Kurt Schuschnigg of Austria, in a copyrtighted interview with the Paris Soir today, said the government forces, including the army, police and voluntary organizations, are capable of dealing with any putsch.

He hoped Germany would not attempt any aggression against Austria, and added that the Rome agreement is still effective, indicating Austria counts on Italian help in case of aggression.

He reiterated Austria's position against anti-Italian sanctions.

Pair Stabs Owner of Restaurant; One Is Seized By Police

Philip George, proprietor of a lunchroom at 1247 Seventh street northwest, was stabbed in the left shoulder yesterday by two Negroes who assaulted him when he refused to serve them beer after they were intoxicated.

George was taken to Freedmen's Hospital and was later released. His condition is not serious.

He told police he refused to serve the men and that they became enraged. One of them held him while the other picked up a table knife and stabbed him.

One of the Negroes, who gave his name as Norman Smith, 2900 block N street northwest, was arrested by Second Precinct police and identified by George as one of his assailants.

3 Iron Miners Shot In Alabama Strike

Birmingham, Ala., May 31 (AP).—Three iron ore miners were wounded tonight in a pitched gun battle at Muscoda mine of the Tennesse Coal, Iron and Railroad Co., shortly after union leaders announced a strike in shafts supplying ore to Birmingham steel mills "is on."

Chief Deputy W. T. Kemp, of Bessemer, said the three wounded men were members of the "Brotherhood" Union which had declined to join the walkout ordered by the International Union of Mine, Mill and Smelter Workers.

A. E. Horn, district president of the International Union of Mine, Mill and Smelter Workers, said approximately 2,000 men voted to strike in protest against substitute of tonnage pay basis for the hour system previously in effect.

A. F. L. Ready to Admit News Guild in July

New York, May 31 (AP).—The American Newspaper Guild was notified at its annual convention by William Green, president of the American Federation of Labor today, that it probably would be elected to membership at the July meeting of the federation's executive council.

Delegate Julius Klyman, of the St. Louis Post Dispatch, announced Green had told him by telephone that guild delegates probably would be seated at the national convention of the federation at Tampa, Fla., in November.

The convention was informed that Green had exclaimed "fine, fine!" when he was told yesterday the guild had voted to join the federation.

Choir in Recital.

The A Cappella Choir of First Congregational Church will give a recital tomorrow night in the church at Tenth and G streets northwest. Ruby Smith Stahl will conduct the choir, and soloists will be Dorothy Wilson Halbach, contralto; Dale Hamilton, bass-baritone; Don Waite, tenor, and Paul DeLong Gable, organist.

COAL Prices Are DOWN

Order a Complete Supply Now!

J. EDW. CHAPMAN
37 N St. N.W.
PHONE NO. 3609

Posse That Hunted Slayer of Prison Guard and Wife

Wide World Photo.

A posse, with bloodhounds and armed with rifles, which sought Wilfred Lindsley, of New Orleans, who killed Capt. Nelson J. Hime and his wife in escaping from the Angola Prison Farm. After a pitched battle with the posse Lindsley shot and killed himself.

Garrett Park Graduates Hear Father Hogan

Need Feel No Inferiority in Modern World, 'Prep' Students Told.

Catholic youth need fall no inferiority in contact with the modern world, the Rev. Joseph S. Hogan declared yesterday in delivering the baccalaureate sermon to the graduating class of Georgetown Preparatory School at Garrett Park, Md.

Like the Jewish youth in Ben Hur, he can feel that his church has had a background of culture and history that reaches far back beyond the modern "isms," Father Hogan said. He told members of the graduating class they have not completed their education, but are upon the threshold.

The Catholic parent also has an obligation to see that his children are given a Catholic education, he said.

Mass Is Celebrated.

The baccalaureate sermon was delivered at mass in the chapel of the school. The mass was celebrated by the Rev. Henri J. Wiesel, president of the school, assisted by the Rev. Edward B. Berry and the Rev. James O'Hara. The choir, directed by Brother Oswald, sang the responses and music for the mass.

The annual father and son golf contest Saturday resulted in a tie between two Washington fathers and their sons for first place. They were Dr. Ed Cummings and Ed Cummings, jr., and Dr. William Dettweiler and Jack Dettweiler. Second place was a tie, with two New York families winning the honors. Tom E. Murray, jr., and Jim Murray, and James McDonnell and Jim McDonnell.

Mass for deceased alumni preceded the golf tournament, and the father and son banquet was held at night with Father Wiesel and members of the faculty as guests.

The annual elocution contest will be held Friday at 8:30 p. m., followed by presentation of athletic prizes, while the senior class will hold its banquet Saturday at the Hotel Mayflower.

Assistant Attorney General John F. Crosby will deliver the address to the graduating class, which includes his son, John Francis Crosby, jr., Sunday at 3 p. m. at the school.

Members of the graduating class are Joseph Aspe Suinaga, Mexico; Godfrey Englebert Briefs, Chevy Chase; John Francis Crosby, jr., Washington; Livingston James Cullen, jr., Chicago; Daniel William Daly, jr., Bradford, Pa.; Elkin L. Franklin, St. Louis, Mo.; Charles Bishop Lascelles, jr., Buffalo, N. Y.; James Francis McDonnell, jr., New York; Richard Melendez, El Salvador; Berwin Morse, New York; Alonso Rafael Portuondo, Cuba; Francis de Sales Powell, Washington; John Francis Reagan, East Orange, N. J.; Joaquin Enrique Rionda, Cuba; John Frederick Schroder, Atlanta, Ga.; William J. Thompson, Murray Hills, N. J.

Convict Dies

Continued from Page 1.

Lindsley's rifle fire. They poured lead across the top of the ravine so fast that it was difficult for Lindsley to aim. To this they believed they owed thier lives.

They were within a few feet of Lindsley when the convict's rifle jammed and he shot himself through the heart.

Lindsley had $2.60, one shotgun shell and seven rifle cartridges in his pockets when his body was examined. His face was covered with beard. His curly black hair was matted, his eyes were circled and he appeared almost exhausted from his four-day flight through swamps and woods.

The trail of death left by the youthful criminal began Wednesday afternoon when he cut the throat of Mrs. Cecile Himel, wife of the prison captain he served as a yard boy, when she repulsed his advances.

He left her body lying in the bathtub and waited several hours for her husband, Nelson J. Himel, to return home. He shot Himel to death, seized Himel's revolver and money and escaped in Himel's car by telling guards at the prison gate he was "running an errnad for the cap'n."

The next day, possemen looking for him killed William Wade, 21, a deaf youth dressed in clothing similar to Lindsley's, when Wade did not halt at their command. Then two prison foremen were shot by a fellow posseman who mistook them for the fugitive. Capt. Tom Fluitt, one of them, died Saturday. Charles McCrory, the other, is recovering.

Mrs. Bessie Wolfe Dies at Home Here

Mrs. Bessie Dally Wolfe, founder and first president of the Women's Auxiliary, Dental Society of the District, died yesterday afternoon at her home, 1612 Longfellow street northwest, after a brief illness.

Mrs. Wolfe, who was the wife of Dr. Allen Scott Wolfe, local dentist, was very active in civic affairs here for many years, especially in connection with the Community Chest and the Florence Crittenton Home. She was a vice president of the National Capital Chapter of the Delphian Society.

Besides her husband she is survived by a daughter, Jean Wolfe, and a brother, Clyde Dally, both of Washington. Funeral services have been tentatively arranged for 11 a. m. tomorrow at Lee's Funeral Parlors.

With GENASCO LATITE Shingles. Guaranteed ten years. Estimates free. Terms.
ENTERPRISE ROOFING CO.
2125 R. I. Ave. N.E.
Potomac 0200.

"My Apartment Is Going to Help Pay for My Vacation!

I have subleased it through a Post Want Ad"

Increase your vacation pleasures with increased vacation money. Sublet your apartment while you're gone. An inexpensive Post Want Ad will find the kind of person you want for a tenant. Call

NAtional 4200
POST WANT ADS

Lumber Production 71 Per Cent of 1929

The lumber industry during the week ended May 23, 1936, stood at 71 per cent of the 1929 weekly average of production and 66 per cent of 1929 shipments, compared with 71 per cent in both items the previous week.

Reported production during the week ended May 23 of 7 per cent fewer mills was 4 per cent below the previous week; shipments and orders were 9 and 12 per cent, respectively, below that week's record.

8 States Hunt Son of Banker, Missing Month

William Theile, 15, Left Home in New York With $40, Family Says.

By the Associated Press.

New York, May 31.—William Webster Theile, 15-year-old son of a Wall street investment banker, was disclosed by a family friend today to have been missing since May 3.

Police and private detectives, unable to trace the youth, have been quietly investigating the possibility that he might have been kidnaped.

His parents discounted the kidnaping theory, however, and expressed the opinion he may have grown tired of school and gone in search of work. They said he had taken all of his savings, $40, before leaving.

The family spokesman, Miss Bissell Brooke, said young Theile dropped out of sight after leaving his home in Mamaroneck, Westchester County, to keep a tennis engagement with friends.

A son of William Theile, president of the Atlantic Investing Corporation, and Mrs. Theile, he was described as a direct descendant of Daniel Webster.

Miss Brooke said no ransom demands had been received.

Young Theile last was seen by the family chauffeur, who drove him to an apartment house in Pelham, where he was to have met the friends with whom he was to play tennis.

From that point on his movements remained a mystery.

The chauffeur, who returned home after leaving him at the apartment house, said he appeared normal and cheerful.

Detectives, learning that the missing youth had once attended a "dime a dance" hall in upper Manhattan, have been watching the place without result.

His mother, the former Ima Green Webster, of Siloam Springs, Ark., was reported on the verge of collapse.

Young Theile was to have been graduated from the Rye Country Day School in June. He held the high jumping championship there, and had been enrolled at Hotchkiss School, in Connecticut.

When he left home he had $40 in cash, and was dressed in a brown suit, with white pin-stripe, a white shirt, and brown suede shoes.

Missing Since May 3

Associated Press WIREPHOTO.
WILLIAM WEBSTER THEILE.

Legislature Asked For Long Inquiry

Baton Rouge, La., May 31 (AP).—The Louisiana Legislature was asked tonight to investigate the fatal shooting of Senator Huey P. Long.

A concurrent resolution was introduced in the House by Representative Ben R. Simpson, of Caddo Parish, calling for legislative creation of a six-member commission to investigate the fatal wounding of Long in the Statehouse the night of September 8, 1935.

The resolution provides for the appointment of three members of the commission by Speaker Lorris M. Wimberly of the House, and three by Lieut. Gov. Earl K. Long, brother of the Senator and presiding officer of the Senate.

Simpson said his resolution was conceived independently and was not a proposal of Gov. Richard W. Leche's administration.

After Long was shot his friends and political followers said he was the victim of a conspiracy, but no results of any investigation have been announced officially.

Former Magistrate, Wife Are Murdered

London, Ky., May 31 (AP).—Robbers murdered former Magistrate Reed Taylor and his wife at their store in Keavy, Ky., 10 miles from here, last night while their baby slept in their home nearby. They threw the mother's body in the hog lot.

Apparently Taylor was roused from bed on some pretext and shot when he got to the store. Mrs. Taylor went to see what the shooting was about and was killed when she entered the store.

The Taylors were about 60 years old. They left a baby son and a daughter, Dora, who was recently married.

CARROLL'S LAUNDRY KIDS

THEY'RE SANITARY AS CAN BE --- WHICH MEANS A LOT TO YOU AND ME.
EVERYTHING WASHED & PRESSED
10 lbs. $1.20
All ready for use
Phone ATlantic 3700

14th and R Sts. S.E.

POST WANT ADS PAY.

Hot water for all ... ALWAYS!

$10 to $27.50 *allowance* For your old water heating equipment on nationally famous Pittsburg or Ruud

automatic gas water heaters
(Depending on size purchased)

~just TURN THE FAUCET~

Hot Water is There!

The first time in four years that an allowance for old water heating equipment has been offered—*and definitely the last time this year!* That's the importance of this special sale, launched now for a rapid replacement of inefficient water heating methods in Washington homes. In addition to Pittsburg and Ruud Heaters, the well-known "Rex" and "A.G.P." heaters are included in this offer. Actual purchase prices are unusually low. Terms are unusually easy. At regular prices and terms these heaters have been literally selling like "hotcakes," so visit our showrooms or call DIstriet 8500 *now* for the heater you need!

WASHINGTON GAS LIGHT COMPANY
411 TENTH STREET N. W. *DISTRICT 8500*

A PUBLIC SERVICE WORTHY OF WASHINGTON

General Electric
Sealed-in-steel

THRIFT UNIT uses less current!

–ask your neighbor!

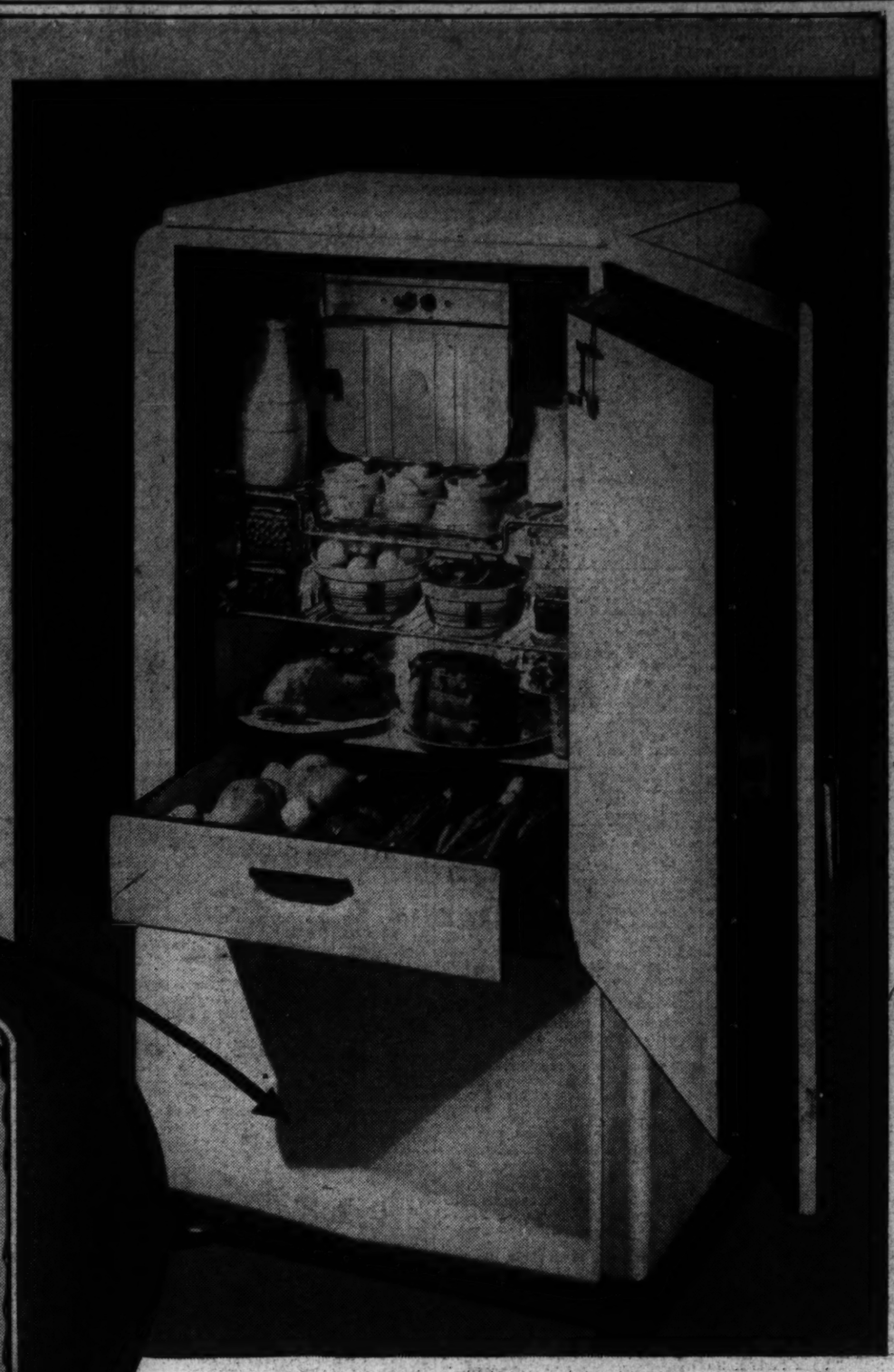

Sealed-in-Steel Thrift Unit in both Monitor Top and Flatop Models

The only refrigerator mechanism with forced-feed lubrication and oil cooling. These exclusive features give quieter operation, longer life and lower operating cost.

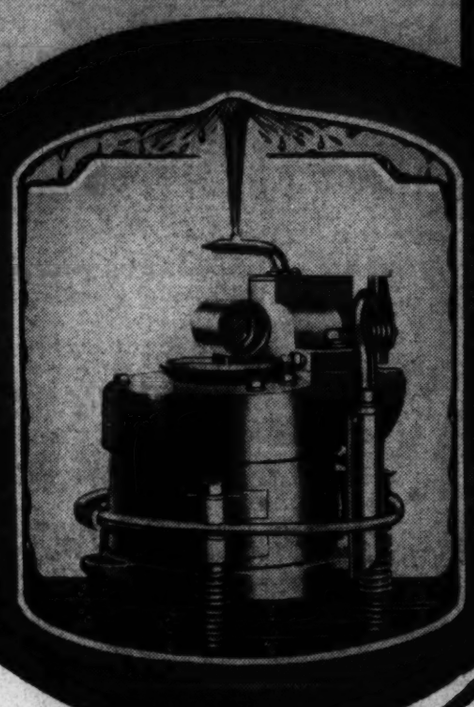

Sealed-in-Steel Since 1927
Proved by 9 Years Use in Homes

Backed by 56 Years of Electrical Experience

GENERAL ELECTRIC REFRIGERATORS—both Monitor Top and Flatop models—offer you every modern convenience feature without non-essential gadgets to cause trouble and expense later.

G-E THRIFT UNIT. The most famous refrigerator mechanism in the world. Sealed-in-steel since 1927. Money-saving dependability and low current consumption proved in nearly 2,000,000 homes. Requires no attention, not even oiling. Has only 3 moving parts.

G-E ALL-STEEL CABINETS. Beautifully modern in design and style. Glistening white porcelain or Glyptal-baked enamel exteriors. Stainless porcelain interiors.

G-E STAINLESS STEEL SUPER-FREEZER. Freezes more ice faster. Cannot chip or tarnish. Big roomy size in all models.

G-E TEMPERATURE CONTROL. Permits regulating of freezing speeds and economical operation at all times.

G-E DEFROSTING SWITCH. Semi-automatic. You can defrost super-freezer without interruption of refrigeration.

G-E AUTOMATIC LIGHT. Interior of cabinet is lighted automatically when door is opened.

G-E FOOT PEDAL DOOR OPENER. A touch of the toe on floor pedal swings door open. Convenient when hands are full.

G-E SLIDING SHELVES. Glide forward at the touch of a finger bringing food in plain sight and easy reach. As convenient and non-tipping as a table top.

G-E VEGETABLE COMPARTMENT. Moist cold storage that keeps vegetables garden-fresh for days.

G-E ICE CUBE TRAYS. Fast freezing and easily released. Generous size cubes. Dividers are removable for use of trays when freezing desserts.

G-E FOOD CONTAINERS. Complete set of matched food containers of transparent glass with covers.

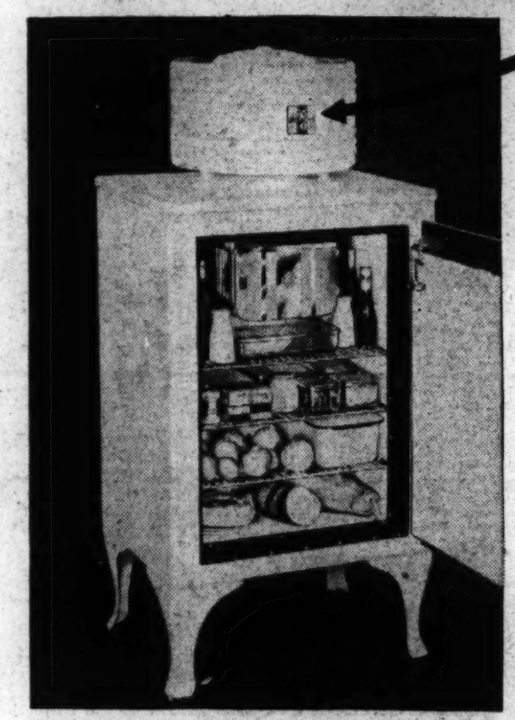

General Electric has made and sold more refrigerators with sealed mechanisms than all other manufacturers combined.

5 YEARS PERFORMANCE PROTECTION

Originated by General Electric

The General Electric THRIFT UNIT was the first refrigerator mechanism to carry a 2 year guarantee, first to give a 3 year guarantee, first with a 4 year service plan and first to carry 5 years performance protection.

Be Sure the Refrigerator You Buy Today has a "Sealed" Mechanism... one that has been proved by experience!

Consider these simple facts: the first hermetically sealed refrigerator mechanism was developed and introduced by General Electric in 1927. It revolutionized refrigeration costs. Others have followed, but the record of the General Electric sealed-in-steel THRIFT UNIT for dependable performance at lowest cost has never been approached by any other cold-making unit ever invented.

Basically unchanged but constantly improved, the famous G-E sealed-in-steel THRIFT UNIT now produces double the cold with even less current then ever before.

Because of the unparalleled record of the G-E THRIFT UNIT for dependability and economy, and because of its great public acceptance, other manufacturers have attempted to imitate this matchless sealed-in-steel mechanism. Each year more and more are turning to this type and eventually all electric refrigerators will undoubtedly follow G-E's lead.

To protect your investment make sure the refrigerator you buy today has a sealed mechanism that has been proved by experience. After all, display room demonstrations don't mean so much—it's the kitchen test that counts: Thrifty buyers recognize General Electric's nine years of proof through actual use make the G-E today's best buy.

Choose a General Electric and you can be sure you have the thriftiest refrigerator in the world.

GENERAL ELECTRIC

20 Models for Your Selection — Prices as Low as $91.50

E. C. GRAHAM, *Pres.*

NATIONAL ELECTRICAL Supply Company

Open Evenings Until 9 o'clock
Saturday Until 6 P. M.

1328-30 New York Ave. N.W.
NAtional 6800

The Following Dealers Sell General Electric Refrigerators:

STAR RADIO COMPANY
1350 F St. N.W.
409 11th St. N.W.
3022 14th St. N.W.
BARRINGER, J. A.
514 10th St. N.W.
BATEMAN, J. L. & SON
2212 Rhode Island Ave. N.E.
BOND ELECTRICAL CO.
5405 Georgia Ave. N.W.
PALAIS ROYAL
11th and G Sts. N.W.

PINKETT, GARDNER D.
1013 U St. N.W.
SCHNEIDER'S SONS C.
1220 G St. N.W.
FORD, GEO. A. ELECTRIC CO.
3616 14th St. N.W.
GEORGETOWN ELECTRIC CO.
1205 Wisconsin Ave. N.W.
HECHT COMPANY
7th and F Sts. N.W.
HUB FURNITURE COMPANY
7th and D Sts., N.W.

HUDSON AIR CONDITIONING CORP.
1317 Connecticut Ave.
LANSBURGH'S
7th, 8th and E Sts. N.W.
SPICELAND & SPICELAND
500 11th St. N.W.
JULIUS LANSBURGH FURNTURE COMPANY, 909 F St. N.W.
MONARCH RADIO SHOP
1318 G St. N.W.

MITCHELL'S, INC.
5000 Wisconsin Ave. N.W.
MYERS & FLOURNOY
514 H St. N.E.
NATIONAL FURNITURE CO.
7th and H Sts. N.W.
NATIONAL MAJESTIC RADIO & ELECTRIC CO., 801 12th St. N.W.
HOUSE & HERRMANN
Silver Spring, Md.

INDIAN HEAD ELECTRIC CO.
Indian Head, Md.
MARYLAND ELEC. APPL. CO.
106 Md. Ave., Hyattsville, Md.
MORELAND MOTOR CO.
Waldorf, Md.
WARNER ELECTRICAL SUPPLY
1129 King St., Alexandria, Va.
3151 Wilson Blvd., Clarendon, Va.
WOODFIELD ELECTRIC CO.
Gaithersburg, Md.

TRIBLE'S
1239 Good Hope Road S.E.
WOODWARD & LOTHROP
11th and F Sts. N.W.
BRACKETT, C. W.
208 Carroll Ave., Takoma Pk., Md.
BROSIUS BROS. & GORMLEY, INC.
Rockville, Md.
COLLINS SERVICE STATION
Forestville, Md.
DONALDSON, DeWILTON H.
Laurel, Md.

Local News
Sports

The Washington Post

Classified
Comics

**** WASHINGTON: MONDAY, JUNE 1, 1936 13

Wife Killed, Spouse Hurt In Car Crash

Couple's Auto Goes Into Ditch at Indianhead, Md.

Score of Others Injured in Accidents in D. C. Area.

Mrs. Katherine L. Bucklin, 57, of 1029 Monroe street northeast, was killed and her husband, John E. Bucklin, 56, critically injured yesterday when their car went into a ditch at Indianhead, Md.

Nearly a score of persons were injured in auto crashes in and near the Capital.

Bucklin and his wife were carried to the Naval dispensary in Indianhead for first-aid treatment and then carried to Providence Hospital in the dispensary ambulance. Mrs. Bucklin died from a crushed skull before reaching Washington. Her husband suffering from a fractured skull and shoulder, was in critical condition late last night.

Albert Howard, 11, of South Arlington, Va., was taken to Emergency Hospital yesterday in serious condition with a fractured skull, suffered when he was struck by a hit-and-run driver on Old Jefferson street, Arlington. Washington police were looking last night for the driver.

Elaine R. Bobbitt, 7, of 1324 E street northeast, was struck when she ran in front of her home into the side of a car operated by Charles R. Madison, of Laurel, Md. Taken to Casualty Hospital, she was treated for a fractured leg, cuts and bruises. The driver was held at the Ninth Precinct on charges of bad brakes and reckless driving.

Melvin C. Palmer, 27, of Seat Pleasant, Md., suffered a possible fractured knee when he was struck by a street car operated by Milton Slater, 58, of 715 Seventh street southeast, while walking in the 200 block of Eighth street northeast.

Mattie Bowen, 74, of 3028 Newark street northwest, suffered a possible fractured jaw in another accident. She was taken to Emergency Hospital.

Three victims were treated at Casualty Hospital for cuts received when the automobile in which they were riding struck a parked car in the 600 block, H street northeast.

Mary Alphin, 17, of Hot Springs, Va.; Michael Mess, 23, Alexandria, Va., and Virginia Crowgay, 19, of Wytheville, Va., were those injured. They were passengers in a car driven by Richard Bowers, 20, of 1413 Newton street northwest. Bowers was charged with reckless driving at the Ninth Precinct and released on a $300 bond.

Fractured Skull.

In a Prince Georges County, Md., accident, Catherine Shearer, 20, of 1333 Emerson street northeast, suffered a fractured skull, concussion of the brain and severe cuts, when the automobile in which she was a passenger ran off the road near Marlboro, Md., late Saturday night. John Keckler, 22, 231 Tenth street northeast, driver of the car, was being held at the Marlboro Jail on a charge of reckless driving.

Martha Downs, 18, of Seneca, Md., was suffering a broken leg in Georgetown Hospital last night as the result of an automobile accident Saturday night on Frederick road at Quince Orchard.

She was in a car driven by William Ray Fox, of Kensington, Md. Fox's car collided with another driven by Clarence Williams, Negro, of Washington.

Fox suffered head cuts, and Joan Pumphreys, 15, of Germantown, Md., another occupant of the car, suffered cuts and bruises. Both were treated at Georgetown Hospital but later released. All were taken to the hospital by the Rockville Rescue Squad.

Soldier Injured.

Andrew Scott, 41, a soldier attached to Fort Myer, Va., and Mrs. Mollie Tyson, 41, of 1516 Kenilworth avenue northeast, were treated at Casualty Hospital after they were brought here from an accident in Capitol Heights, Md.

Mrs. Tyson sustained a lacerated head and a leg injury. She was admitted to the hospital. Scott was treated for cuts and bruises and later transferred to Walter Reed Hospital.

George Brown, Negro, 48, of 1313 Fifth street northwest, was struck by a hit-and-run driver yesterday while crossng O street at Fifth street northwest.

He was taken to Freedmen's Hospital and treated for cuts and bruises. He was released from the hospital after treatment.

Postoffice Clerks Pick Harrisonburg

Richmond, Va., May 31 (AP).—The 1937 convention of the Virginia State Federation of Postoffice Clerks will be held May 16 and 17 at Harrisonburg, it was decided at the closing session of the 1936 meeting yesterday.

New officers chosen were Lewis W. Hicks, Lynchburg, president; Roy H. Bible, Roanoke; Henry C. White, Ashland; J. Waddy Nixon, Norfolk; John W. Simpson, Alexandria; J. R. Denny, Danville, vice presidents, and J. B. Bryant, re-elected secretary-treasurer.

Show Winners Listed.

Winchester, Va., May 31.—Winners of a small flower show held by the Old Fredericktown Garden Club were announced yesterday. Winners were:

Mrs. Robert Green, Mrs. Herbert Larrick, Mrs. George Smarr, Mrs. Dailey Sloaker, Mrs. W. M. Krise, Mrs. Stewart Hiting, Mrs. Russell Calher, Mrs. W. H. Bosserman, Mrs. Ralph Snapp, Mrs. H. C. Green.

As Local Church Entertained Foreign Legate

Post Staff Photo.

Left to right, His Eminence Theadosios, leate of the Patriarch of Antioch; the Most Rev. Antony Bashir, new archbishop of New York and North America, and the Very Rev. Job Salloom, rector of St. George's Syrian Greek Orthodox Church. The legate and the archbishop are guests of the local church.

Symphony Unit Demands End Of Music Fight

Showdown Is Sought by Orchestra Members' Committee.

Exasperated by the deadlock between the National Symphony Orchestra Association and the local musicians' union, which has threatened to stop this summer's concerts, the orchestra members' committee asked last night for a public showdown.

In a statement signed by Thomas J. Mullikan, chairman, the committee yesterday demanded a conference to solve the difficulties at which the committee, the orchestra association and C. Marshall Finnan, director of National Capital Parks, would be represented.

The association and the union have been embroiled in a long controversy over the importation of musicians here and the expulsion by the union of George Gaul, the orchestra's personnel manager.

The association has set today as a deadline for the union's decision on whether it will discuss personnel matters. On the basis of the union's reply, it will decide tomorrow whether or not to carry on the concerts this summer.

Mullikan's committee, which represents neither side of the controversy, is composed of musicians in the orchestra who fear they may lose their employment this summer.

His statement read in part:

"If the association is sincere in its statement that they believe real difficulties exist in the way of these concerts, a belief which, to us, has no foundation in either fact or theory, we invite the association to meet the orchestra committee in a joint conference, a conference to which we also invite the director of public parks, Mr. Marshall Finnan.

"We must also insist that, inasmuch as the association has adopted the policy of making a dispute such as this public property, and as the association has looked to the general public for the support of our orchestra, the public be represented by the press at this proposed conference."

Funeral Services Held For Arthur S. Reese

Funeral services for Arthur S. Reese, 83, father of Princes Georges County Policeman Claude A. Reese, who died at his home in Hyattsville Friday after a brief illness, were held yesterday afternoon in the suburban funeral home of W. W. Chambers, Riverdale, Md. Interment was in St. John's Cemetery, Beltsville, Md.

Mr. Reese, a retired carpenter, came to Maryland in 1902. Previously he had lived in Michigan and Texas. Mr. Reese was born in Pennsylvania.

In addition to Officer Reese, he is survived by three other sons and two daughters, Robert R., Milo S. and James Gilbert Reese, and Mrs. Ella V. Hasson and Mrs. Marie L. Franklin.

Stolen Car Found By Stroke of Luck

Frank McQueen, an auto mechanic living at 2146 P street northwest, recovered his stolen auto yesterday by a stroke of luck.

Discovering it was gone from its parking place in front of his house in the morning, he reported his loss to police. Later in the day his sister, Charlotte McQueen, was returning to Richmond after a weekend here with her brother when she spotted his car parked on the side of the road near Triangle, Va.

She telephoned him immediately and he went down by train and recovered the car.

Church Elects 18 Residents Of Takoma Pk.

Important Adventist Posts Go to Several at Parley on West Coast.

Election of several Takoma Park, Md., Seventh Day Adventists to important posts in the general conference organization, which now is meeting in San Francisco, Calif., was reported here yesterday.

J. L. McElhany, of Takoma Park, has been named president of the world conference to succeed C. H. Watson, of Australia. McElhany was a former general vice president.

W. H. Branson, of Takoma Park, is one of three new general vice presidents. The others are L. H. Christian, London; and W. G. Turner, Australia.

E. D. Dick, London, has been elected secretary, and H. T. Elliott and A. W. Cormack, both of Takoma Park, are associate secretaries. W. E. Nelson, new treasurer; W. H. Williams, undertreasurer; H. H. Cobban and J. J. Ireland, assistant treasurers, all are Takoma Park residents.

Other Takoma Park officers include: W. A. Spicer, I. H. Evans, M. E. Kern, F. C. Gilbert, G. W. Wells, Meade MacGuire and R. Ruhling, general field secretaries; H. E. Rogers, statistical secretary; Claude Conard, auditor; M. N. Campbell, vice president for North America and also secretary of the bureau of home missions, General Department.

Poison Dose Is Fatal To Woman Tourist

Mrs. Viola Griese, 25, died last night at Providence Hospital from the effects of poison which she took last Monday at her home in a tourist camp near College Park, Md.

Police said she left a note to her husband, Walter Griese, in which she urged him to marry a second time.

Syrian Church Prelates Here To Visit Parish

Legate, Aid to Go to White House to Interview Roosevelt.

Two leaders of the Syrian Orthodox Church—one of them the representative of the Patriarch of Antioch, the other the new Archbishop of New York and North America—arrived in the Capital yesterday to be guests of Washington Syrians.

His Eminence Theodosius, who is known as the Metropolitan of Tyre and Sidon, as well as the legate of the Patriarchate of Antioch in America, is paying visits to Syrian parishes throughout the country.

He brought with him the Most Rev. Antony Bashir, the newly made Archbishop of New York.

Both of the prelates conducted services yesterday, in Arabic and in English, at St. George's Syrian Church, and will remain in the city through Tuesday, when they have an interview with President Roosevelt at the White House.

His Eminence, known to Syrians over the world as a scholar, orator, historian and theologian, has represented his church at conferences throughout Europe for the last 10 years. He made his first trip to America last August to supervise the general diocesan nomination for a new archbishop.

Three candidates were nominated, and their names forwarded to the Holy Synod at Damascus, Syria. The synod on February 5 elected the Rev. Bashir to succeed the late Archbishop Victor Abo Aassaly.

Theodosios consecrated the new archbishop in New York April 19. Archbishop Bashir, who will have charge of all Syrian Orthodox churches in North America, has been accompanying His Eminence on his visits through the country.

Archbishop Bashir is one of the youngest men in his church to occupy a position so high. He was born in 1898 in Douma Liban, Syria. He received his education in Syria, and was a professor at the University of Beirut. In 1922 he came to the United States. For the last four years he has been pastor of St. George's Syrian Orthodox Church in Detroit.

The two men will go to Montreal Wednesday.

Laurel Citizens Honor War Dead

Four Laurel (Md.) citizens groups conducted joint memorial services for the community's war dead yesterday.

An outdoor service was held in the afternoon in Ivy Hill Cemetery, and last night the organizations attended church services in Laurel Baptist Church.

The groups included the Headquarters Company, Maryland National Guard; Laurel Post, No. 60, American Legion; Laurel Squadrons' Sons, American Legion, and the Laurel Fire Department.

John S. Curtain, commander of Post 60, addressed the cemetery meeting yesterday afternoon. The Rev. John S. Neighbor, chaplain of the post, pronounced the invocation.

At church services last night the Rev. John Manbrides, pastor, gave the Memorial Day sermon.

What's Going On And Where

Today's Events.

Luncheons.

Merchants and Manufacturers, Raleigh Hotel, 12:30 p. m.

Newcomer's Club, Carlton Hotel, 12:30 p. m.

Alpha Delta Phi, University Club, 12:30 p. m.

Graphic Arts, Raleigh Hotel, 12:30 p. m.

Dinners.

Washington Automotive Trade Association, Mayflower Hotel, 6:30 p. m.

Meetings.

Ladies' Oriental Shrine, Brightwood Temple, 8 p. m.

Washington Automotive Trade Association, Mayflower Hotel, 8:30 p. m.

Society American Florists and Ornamental Horticulturists, Raleigh Hotel, 8 a. m.

D. C. Association Retail Druggists, Raleigh Hotel, 8 p. m.

D. C. Optometric Society, Lafayette Hotel, 8 p. m.

Craftsmen Club, Lafayette Hotel, 5:30 p. m.

Forest Hills Citizens Association, Ben W. Murch School, 8 p. m.

Delta Sigma Delphian Society, Shoreham Hotel, 10 a. m.

Gamma Delphian Society, Shoreham Hotel, 8 p. m.

Card and bingo party: St. Vincent's Home and School, Fourth and Channing streets, northeast, 8:30 p. m.

Mayflower Hotel, 7 p. m.

Banquet: Holy Cross Alumnae,

NAtional 7951
A Good Number For Good Liquors!
NEY DISTRIBUTING CO.
903 Penn. Ave. N.W.

RUGS CLEANED WASHED REPAIRED STORED
Lowest Prices in Town
9x12 Domestic Cleaned 1.50
9x12 Cleaned and Washed 2.75
All Rugs Insured Free
WEst 2220
Star Carpet Works
Most service, least cost.
3316-3318 P Street N.W.

!
Good Morning
The formula for authentic Style: A Schloss Suit, a pair of Slacks and a Sport Jacket. We have them, already mixed in numberless smart combinations. Mix your own, if you prefer, and you'll be a well-dressed man this season. Choose from Gabardines, tweeds, flannels—deep tones, chalk stripes, glen plaids.
Meyers.
MENS SHOP
1331 F STREET

1,000 Attend Testimonial To Maj. Berry

Industry Co-ordinator Is Tendered Dinner at Willard.

Roosevelt Among Hundreds Sending Their Felicitations.

A thousand men and women, some of them from as far as California, attended a testimonial dinner at the Willard Hotel last night for Maj. George L. Berry.

Maj. Berry, who began life in Tennessee as an orphan boy selling papers and doing odd jobs about a printing office, was honored in his dual role—president of the International Printing Pressmen and Assistants' Union of North America and Co-ordinator for Industrial Cooperation.

The testimonial dinner was not a political event. However, when Maj. Berry announced he had dedicated his life to carrying out the idealism of President Roosevelt, the applause reached a peak for the evening."

"Not Going Backward."

"We are not going backward," Maj. Berry said. "We are not going to gamble away what we have achieved on a return of the so-called prosperity of 1929."

President Roosevelt, among hundreds of others, sent felicitations to the man who recently began his twenty-ninth year as head of the printing pressmen's organization and who now, in addition, is working for the Roosevelt Administration to bring about co-operation between industry and labor.

President Sends Greetings.

The President's letter said:

"My dear George:

"I am delighted to hear that a group of your friends and admirers—among whom I desire to be numbered—are tendering you a dinner next Sunday night.

"I desire to associate myself with those who thus would honor you and offer sincere felicitations and all good wishes on this happy occasion."

Called to the microphone by Toastmaster Edward W. Edwards, member of the Industrial Board of the State of New York, the following paid tribute to Maj. Berry as a man, a patriot—he served in both the War with Spain and the World War—and as a labor leader and public officer:

Secretary of Labor Frances Perkins, Assistant Secretary of Labor Edward F. McGrady, Senator Hugo Black, of Alabama; Senator Nathan L. Bachman, of Tennessee; Representative William P. Connery, jr., of Massachusetts; Frank Morrison, secretary of the American Federation of Labor; John L. Lewis, pesident of the United Mine Workers of America; Sidney Hillman, president of the Amalgamated Clothing Workers of America; Thomas E. Burke, president of the International Union of Plumbers and steamfitters of America; John C. Payne, industrial chairman for the Council for Industrial Progress, and the Right Rev. John Ryan, of Catholic University.

William E. Becker, Chairman.

William E. Becker was chairman of the general committee in charge of the testimonial dinner. Joseph C. Orr was treasurer, James L. Monahan, secretary, and Lyle A. Brookover, assistant secretary.

The committee also included:

Andrew Armstrong, John Badaracco, Thomas Bateman, Norbert Berger, Jacob B. Boscoe, James H. Brooks, Martin Brueshaber, William Burrows, Joseph Byrne, Cliff Cole, Joseph A. Dart, Anthony J. DeAndrade, H. Dela Ross, Tom Drew, Joseph C. Dunn, Thomas E. Dunwody, Thomas Etzrodt, Cornelius Falvey, Vincent J. Ferris, Michael A. Flinn, Ben Gates, I. H. Goldberg, Edward W. Gordon, Sidney Hillman, Otto Huber, Albert Hunter, John J. Kane, Stephen G. Kelley, John S. Lewis, Harry Listman.

Industrial Co-ordinator Honored

Post Staff Photo.

As Maj. George L. Berry, Co-ordinator for Industrial Co-operation, was honored at a banquet last night. Left to right, Maj. Berry and Edward W. Edwards, of the industrial board of the State of New York, toastmaster.

Jungle Indians Deify Plane, Exhibits at Smithsonian Show

Institution Has Five Carved Pieces of 'New God' Brought to Washington From Choco Indians in Central America by Capt. Anderson.

Alongside symbols of the sun, the moon and the stars, the airplane now sits as a god in the temple of a primitive people dwelling in the jungles of Central America.

The Smithsonian Institution now has actual evidence that flying has been deified. In its exhibit it has five planes, elaborately carved from balsa wood. They were brought back from Central America by Capt. K. S. Anderson, of the United States Army.

The Chaco Indians, whose spiritual lives are untouched by civilization, made the models. They had watched the planes drone over the green jungles of Central America.

They worshiped flying.

Scientists say the Chacos are using the planes for magic purposes—for healing the ill.

They predict that the planes will become the Chacos' ranking diety if its healing powers prove better than the sun or the moon which the tribe worships.

How the Indians were able to reproduce the planes in accurate detail, how they were able to distinguish the insignia on wings as they soared a thousand feet above the jungle remains a mystery.

Scientists think probably the models were made from a plane which made a forced landing in the jungle.

New Life-Guard Test Devised By Employe of White House

Ira Lee Law, who works as a White House guard for a living, studies law with the hope of becoming a politician, and teaches young women to swim just for the fun of it, has devised a new test for life guards. And now every person who wants to be a guard at pools operated in the District by the Government will have to pass it.

The test has been approved by the Welfare and Recreational Association, Public Buildings and Grounds, Inc., of Washington, and is being copyrighted.

Law will open a school tomorrow at the McKinley pool, so the prospective life guards may go through the new procedure. Only requirement for entrance is a senior Red Cross life-saving certificate.

The originator of the new test has had plenty of experience with life guards. For six years, from 1929 to 1935, he was in charge of the District's Red Cross first-aid life-saving. He also takes charge of the life guards at every President's Cup regatta.

What about girls as life guards?

"You'd be surprised how good they are," said Law. "They really work at it."

In addition to teaching quicker and better methods of rescue, Law likes to put his swimmers through fancy formations which rival the elaborate dance routines of Hollywood. Sometimes, he admitted, he gets his ideas from the movies. And sometimes, he pointed out, the movies seem to get their ideas from him.

One of the best classes he ever had, he said, was made up entirely of young and pretty nurses who could navigate in a swmming pool as well as they could in a hospital ward. Under Law's direction they used to form triple wheels and other intricate designs. The class has now broken up. Law, however, still teaches first aid to the nurses at Sibley and Garfield hospitals. He also teaches first aid at the District's police training school.

"But I don't have time to teach those boys to swim," he explained.

The school for life guards which opens at the McKinley pool tomorrow will consist of three sessions daily, from 9 a. m. to 12 noon, from 2 to 5 p. m. and from 7 to 10 p. m. Classes will close June 8.

EMBASSY DAIRY
THE 4 STAR FRUIT DRINK STRAIGHT FROM Hollywood
BIRELEY'S
Made in our own dairy daily, Bireley's Orangeade is a health drink we like to tell our friends about. It's pure, NATURAL orangeade, prepared from vacuum-packed orange juice. And we guarantee Bireley's Orangeade contains no preservatives or artificial flavoring. That's why it's different from any bottled fruit juice drink you ever tasted. No wonder it goes so fast. It will make your whole family boosters.
5c Bottles where good Beverages are sold
Quart Bottles for Home Use—Delivered by the Embassy Dairy Exclusively 15c
TRY IT! Just phone or write—
EMBASSY DAIRY
ATLANTIC 0070
800 Seventh Street S.E.—100% Washington Dairy

Reliable
RUG
CLEANING
3½¢ Sq Ft
Have Your Rugs Cleaned Before Storing
Stored for only 1c square foot Additional
Your rugs are beautifully and scientifically shampooed with Ivory soap flakes, then dried in currents of warm air. Glue sized if necessary. This method of rug cleaning restores the original lustre and newness to your rugs.
9x12 Rug Costs but $3.78 to Have Cleaned
CALL ATlantic 2400
There's no place like HOME...
HOME LAUNDRY

Woman Helps Two Bandits Rob Autoist

Trio Escapes in Taxicab; Victim Cut on Hand, Struck on Head.

Nearly Score of Homes, Stores Are Ransacked Over Holiday.

One man was robbed, another managed to escape after two bandits leaped on the running board of his car, two men reported their pockets picked and nearly a score of homes and business places were ransacked over the week-end.

Burke E. Long, of Indian Head, Md., was robbed of $115 by two Negroes and a woman early yesterday while he was walking along S street northwest, near Fourteenth street.

Long told police one of the men held a knife against his chest while the other went through his pockets. The trio jumped into a taxicab after Long tried to hold the woman. He said the man with the knife cut him on the hand and struck him on the head with a blunt object. All escaped in the taxi.

John A. McNerrey, 805 First street northwest, reported to police that two men jumped on the side of his car while he was driving on Brentwood road northeast, near Harmony Cemetary. One of the men held a gun and demanded that he stop.

One Thrown to Road.

McNerrey said one of the men jumped off when he slowed down and that he accelerated his car, throwing the other man to the roadway. McNerrey sped away.

Joseph A. VanWert, attached to the Steamboat Potomac, moored at Seventh and Water streets southwest, had $87 taken from his pockets when he fell asleep in Union Station while waiting for a train.

A Negro woman took $10 and a billfold from the pocket of Fred Spell, Negro, of 1338 R street northwest, while he was walking along M street northwest between Nineteenth and Twentieth streets.

A pair of army boots and a quantity of other clothing was stolen from his automobile parked in front of his home, Col. Raymond Westcott Briggs, 2122 California street northwest, reported to police.

Clothing and money valued at $110 was taken from his barber shop at 3551 Georgia avenue northwest, Deamont Nichols, owner, told police. The thieves gained entrance through a rear window which was left unlocked, he said.

An antique shop in the 1700 block Connecticut avenue northwest, was broken into and the place ransacked. The proprietor of the shop said no report of the articles taken could be made until an inventory was made.

Mabel Thomas, 50, of 1319 New Hampshire avenue northwest, told police a restaurant in the 200 block P street, where she is employed as cashier, was entered and a cash box containing an undetermined amount of money stolen.

Tools valued at $319 were stolen from a service station in the 4500 block Wisconsin avenue northwest, John P. Healy, manager, told police. The place was ransacked by the thieves who entered by breaking a glass in an office window, Healy said.

Mission Unit to Meet.

Cumberland, Md., May 31.—The annual meeting of the Moorefield District Woman's Missionary Society will open Thursday at Trinity Methodist Episcopal Church South.

Schoolgirls Make Plans For Vacation

Patricia Henry to Attend Olympic Games With Her Parents.

Mary Howes Will Go to Democratic Sessions In Philadelphia.

By Elisabeth C. Taylor.

Thoughts of the coming vacation and plans for either debuts or college next fall fill the minds of the many Washington girls who are being graduated from the private schools this month and next. In a few cases debuts will be coupled with college, and already the graduates are looking forward to a full season of social activity.

Miss Patricia Henry, who will receive her diploma from Holton Arms today, will leave with her parents, Gen. and Mrs. Guy V. Henry, for Berlin, where Gen. Henry will be one of the judges at the Olympic games. One of her classmates, Miss Ann Turner, daughter of Mrs. Thomas C. Turner, is planning the long trip she will take in the fall to enter Mills College in California.

Miss Mary Senate Howes, daughter of the First Assistant Postmaster General and Mrs. W. W. Howes, who was graduated from National Park Seminary Junior College Thursday, will accompany her parents to the Democratic convention in Philadelphia. This is not her first convention, as she also went to the one held in Houston when she was a child. Miss Howes, who is interested in writing and intends to specialize in English and journalism at George Washington University next fall, has at least considered the possibility of keeping a journal of the events of the convention as a prelude to her writing career. In school she has been interested in riding and dramatics as well as writing.

Chevy Chase Graduates.

Three Washington girls who will be among the graduates from the Chevy Chase School Saturday morning are Miss Mildred Elliott, daughter of Mr. and Mrs. Thomas C. Elliott, and Miss Betty Kelly, daughter of Mr. and Mrs. Earl F. Kelly, who will receive junior college diplomas, and Miss Virginia Catlett, daughter of Mr. and Mrs. Fred Catlett, who will be graduated from the high school section.

Among the graduates of Holton Arms, in addition to Miss Henry and Miss Turner, are Miss Edythe Corbin, who, with her parents, Col. and Mrs. Clifford Lee Corbin, and sister, Miss Dolly Corbin, have left for Honolulu, and Miss Eleanor Eccles, daughter of the chairman of the Board of Governors of the Federal Reserve Board and Mrs. Marriner S. Eccles.

Several of the young graduates are planning to go to college but have not yet decided which one they will attend. Miss Ann Heine, daughter of Mr. and Mrs. Henry W. Heine, who will be graduated from Holton Arms today, has not yet chosen a college. Miss Josephine Penniman, daughter of Mr. and Mrs. W. F. Penniman, also will go to college, and Miss Martha McKenna, daughter of Mr. and Mrs. Royal D. McKenna, is trying to choose between Vassar, Wellesley and Smith.

Miss Betty Leach, daughter of Mr. and Mrs. Paul R. Leach, plans to go to Connecticut College, and Miss Helen Pickens, a classmate, will go to Duke University.

Miss Christine Moore, daughter of Mrs. Minda Moore, and Miss Marian Nulsen, daughter of Col. and Mrs. Charles K. Nulsen, will receive honorable mention at the Holton Arms commencement for their term theses. The exercises will take place in the garden of the school this afternoon.

Entertain at Dinner.

Miss Patricia Carron, Miss Anne Milton and Miss Josephine Jones, who are in the midst of graduation festivities at Trinity College, entertained at dinner at the Shoreham Saturday evening in honor of their parents, Mr. and Mrs. O. J. Carron, of Chicago; Mr. and Mrs. John Milton, of Jersey City, and Mr. and Mrs. W. T. Jones, of Huntington W. Va.

Miss Barbara Harris, daughter of Dr. and Mrs. Frederick Harris, who is being graduated from Mount Vernon Seminary this month, is planning to go to DePauw in the fall. Miss Mary Duff, daughter of Maj. and Mrs. Robinson E. Duff, a classmate of Miss Harris, is trying to make up her mind between Vassar and Wellesley.

Other Washington girls receiving diplomas this week are Miss Carl Good, daughter of Mr. and Mrs. Thomas L. Good, who plans to go to Rollins College in Florida; Miss Jean Gulick, daughter of Gen. and Mrs. John W. Gulick, now stationed in the Philippines; Miss Peggy Jones, daughter of Commander and Mrs. J. Douglas Jones, who is going to Camp Holton for the summer and to Bradford Junior College, Mass., in September; Miss Betty Read, daughter of Capt. and Mrs. Albert C. Read; Miss Mary Alice Sturdevant, daughter of Lieut. Col. and Mrs. Edward Sturdevant, who is planning on going to Bryn Mawr; Miss Elizabeth Reardon, daughter of Col. and Mrs. John D. Reardon, who will take the school train to Vassar; Miss Mary Katherine Stika, daughter of Commander and Mrs. J. E. Stika, U. S. C. G., and Miss Martha-Wills Schoenfeld, daughter of Dr. and Mrs. Herbert Schoenfeld. All are graduates of Holton Arms School.

Washington Graduates Plan Interesting Summers

Bachrach.

MISS PATRICIA HENRY, daughter of Gen. and Mrs. Guy V. Henry, who, with her parents, will sail for Berlin this summer to attend the Olympic Games. Miss Henry will be graduated from Holton Arms today.

MISS MARY SENATE HOWES, daughter of the First Assistant Postmaster General and Mrs. W. W. Howes, who was graduated from National Park Junior College Thursday, plans to attend the Democratic convention with her parents.

Harris & Ewing.

To Be Wed.

Brooks Photo.

MISS EVELYN VIRGINIA ELLER, daughter of Mr. and Mrs. George Oliver Eller, who have announced her engagement to Mr. Walter Leon Rhinehart. June 27 has been selected as her wedding date.

Bride Today.

Brooks Photo.

MISS SARAH ADKINSON FINLEY, daughter of Mrs. Walter Finley, whose marriage to Mr. Ralph Homan Mittendorff, will take place today.

Dinner Parties Set for Terrace

Representatives to Entertain at Summer Opening at Shoreham.

Several dinner parties will be given in connection with today's opening of the Shoreham Terrace for the summer.

Representative and Mrs. Ralph E. Church will entertain a group of friends at the terrace opening as a farewell party in anticipation of the closing of Congress. Mrs. Church will return to Washington this morning from her home at Evanston, Ill., where she attended the graduation Friday evening of her son, William Stitt Church, from the National College of Education.

Representative and Mrs. D. Worth Clark will be guests of honor at a dinner being given by Miss Grace Hileman. Mrs. Clark will leave Washington Friday to visit her mother, Mrs. N. E. Irwin, at Tulsa, Okla., accompanied by her daughters, Mrs. Helen Noel and Miss Nancy Lee. Representative Clark will join them at their home in Idaho in July.

Mrs. Harry B. Coffee, wife of Representative Coffee, will also give a luncheon at the Shoreham Wednesday in Mrs. Clark's honor.

Miss Prochnik to Wed Mr. Jean de Sibour Today

Miss Valerie Prochnik, daughter of the Minister of Austria and Mme. Prochnik, will become the bride of Mr. Jean R. L. de Sibour, son of Viscount and Viscountess J. Henri de Sibour, this afternoon at 4 o'clock in St. Matthew's Church, when His Excellency the Apostolic Delegate, will officiate. A small reception will follow at the legation on Massachusetts avenue.

Miss Amy Chandler, daughter of Commander and Mrs. William Dwight Chandler, jr., will also be married this afternoon when she will become the bride of Lieut. Victor Harold Krulak, U. S. M. C., at 4:30 o'clock at Clieveden, the home of her grandmother, Mrs. Charles W. Richardson, on Grant road.

Mrs. Turover Installs A New Sorority Unit

Beta Alpha Chapter of Phi Sigma Sigma Formed at Mayflower.

Mrs. Raphael Turover, national archon of Phi Sigma Sigma, conducted the ritual at the installation of a new chapter, Beta Alpha, yesterday at the Mayflower Hotel. Mrs. Turover was assisted by Miss Minnie Feld, archon of Kappa Chapter at George Washington University, and Mrs. Philip Diatz, archon of the Washington Alumnae Club of Phi Sigma Sigma.

Members of the chapter are Misses Isabel Resnitsky, Bernice Jacobs, B. Sheba Potts, Anne Schmuner, Bernice Molofsky, Janet Rosen, Gertrude Cohen, Lillian Katz and Ethel Levine.

The National Council of the sorority was represented by Miss Lillian Slater, editor of The Sphinx; Miss Thelma Zackin, Eastern divisional adviser; Miss Elma Milwit, national bursar, and Mrs. Arthur Markowitz, National Tribune.

A banquet followed, attended by 50 members of the sorority. Among the guests attending were the patronesses of Kappa Chapter: Mrs. Leopold Freudberg, Mrs. John Safer, Mrs. Harry Bernton and Miss Leona Morris, faculty adviser to the group at the University of Maryland. Dean Stamp, of the University of Maryland, spoke.

Mrs. Ben Manchester and Miss Rothstein, members of the expansion committee, were also present.

Reception Planned By Mrs. J. J. Mack

Will Entertain Wednesday for Son and Fiancee.

Mrs. J. J. Mack, of Forest Lane, is entertaining at a large reception on Wednesday in honor of her son, Mr. George N. Belicovitch, and Miss Mary Louise Stafford, daughter of Mrs. Nicholas Stafford and the late Mr. Stafford, whose marriage to Mr. Belicovitch will take place June 27.

The wedding will be in the rectory of St. Ignatius Church in New York City and will be attended only by members of the family and a few close friends of the bridal couple. The ceremony will be performed by the Rev. W. Coleman Nevils, former president of Georgetown University, where Mr. Belicovitch will be graduated this month from the School of Foreign Service.

Immediately after the wedding he and his bride will sail aboard the Rex for Europe, to remain in Italy and France until September, when they will return to this country.

Here From California.

Mr. and Mrs. J. W. McKenzie, who have just returned on the Bremen from a trip through Germany and England, are at the Shoreham for a few days while attending the graduation exercises of their daughter, Miss Margaret McKenzie, at Mount Vernon Seminary. From Washington they will return to their home at Beverly Hills, Calif.

Miss Finley To Wed Today

Becomes Bride of Rlaph Homan Mittendorff at Grace Church.

Miss Sarah Adkinson Finley, daughter of Mrs. Walter Finley, will become the bride of Mr. Ralph Homan Mittendorff, son of Mr. and Mrs. John Henry Mittendorff, of Washington, this morning at 10 o'clock. The ceremony will take place in the Grace Baptist Church, the Rev. F. W. Johnson officiating in the presence of the two families and a few close friends.

The bride, who will be given in marriage by her mother, will be unattended. She will wear a cream-colored silk frock with a large straw hat of the same shade and accessories to match, and a corsage of orchids and lilies of the valley.

The bridegroom will have Mr. T. H. M. Bramble, jr., of Chestertown, Md., as his best man.

Mrs. Cross to Entertain Chevy Chase Gardeners

Mrs. Whitman Cross will be hostess to the members of the Chevy Chase (Md.) Garden Club Wednesday, when she opens her home in East Kirke street, Chevy Chase. The famous rose gardens at the Cross home are especially lovely at this time of the year and Dr. Cross is well known for the many varieties of roses which he grows.

Members each will be given some particular place in the house to decorate in an original way. After all the members have completed their work, they will decide which arrangements are to receive the awards.

Baroness Plans Spring Wedding To R. B. Sykes

Daughter of Baron von Blumenthal, of Germany, Visiting in U. S.

Baron and Baroness Horst von Blumenthal, of Deutsch Puddiger, Germany, have announced the engagement of their daughter, Baroness Alexander von Blumenthal, to Mr. Reginald B. Sykes, son of Mrs. Margarete Sykes, of Montclair, N. J., and of Mr. Wilfred Sykes, of Chicago.

The bride-elect, who is now in this country with her mother, is a niece of Mrs. Matthew Elting Hanna, widow of the United States Minister to Guatemala, who died in February. Mrs. Hanna and Baroness von Blumenthal are sisters. Young Baroness von Blumenthal is a great-granddaughter of the late Count Leonhrad von Blumenthal, Prussian field marshal, and a granddaughter of the late Baron George von Rheinbaden, who was minister of finance for many years during the reign of the former Emperor of Germany.

Mr. Sykes, who will be graduated from Princeton University soon, is the grandson of Mr. Paul Borack, managing director of the Berlin Life Insurance Co. for many years. His mother was born in Berlin and was educated in that city and also in Switzerland.

The prospective bridegroom's father, who is an executive and director of the Inland Steel Co., comes of an old British family and is related to Sir Mark Tatton Sykes, of Sledmere Manor, Yorkshire.

The wedding will take place next spring at the von Blumenthal family estate in eastern Germany.

District D. A. R. Unit To Meet Saturday

State Officers Club Plans Annual Luncheon.

The State Officers Club of the District D. A. R. will hold its fifteenth annual luncheon at the Shoreham Hotel on Saturday, for which arrangements have been completed.

Mrs. Richard E. Claughton, first vice president, is chairman of the committee on arrangements, assisted by Mrs. David D. Caldwell, Mrs. F. B. Linton, Mrs. Pedro Copo-Rodriguez, Mrs. John Lester Barr, Mrs. G. M. Brumbaugh, Mrs. Lee R. Pennington, Mrs. W. T. Clerk, Mrs. Frank E. Cunningham, Mrs. Charles Carroll Haig and Miss Harriett M. Chase.

Miss Lillian Chenoweth, the president, will receive the guests in the gold room. Later Mrs. Wallace Streater will give readings and Mrs. Irving McNeil, of El Paso, Tex., will give a talk on the Texas Centennial celebration. The Jewel Downs quartet will provide a program of music.

The Washington Scene

By the Poe Sisters.

Tomorrow the director of the Corcoran Gallery of Art and Mrs. C. Powell Minnegerode will celebrate the 60th anniversary of Mr. Minnegerode's birth and his 44th anniversary on the staff of the Gallery at their new home on 28th street.

They will not celebrate alone for all Washington, including the art circles here, love the Minnegerodes. To help them observe the anniversaries will be Mrs. J. Holdsworth Gordon, mother of Mrs. Minnegerode, who is a member of their household and delightful in her memories of the Georgetown of yesterday. Greetings no doubt will come from their only son, Mr. Gordon Minnegerode, now in Siam, who is third secretary of the legation there.

The Minnegerodes moved into their new home last week, and have been arranging the collection of paintings and objet d'art, each with a history of its own.

Mr. Minnegerode entered the Corcoran Gallery of Art as a youth of 15, engaged to aid in any way he could. From that moment until this one, art and artists have been his life and his devotion and his services have done much to make the Corcoran one of the outstanding art institutions of the world.

The Minnegerodes belong to this section of the country, his father being the late Mr. Charles Minnegerode, of Richmond, and Middleburg, Va. He was one of nine children, many of whom won distinction in adult life, notably Mr. C. Powell Minnegerode himself, and his sisters, the late Miss Lucy Minnegerode, chief of the Public Health Nursing Service and the late Mrs. Marietta Minnegerode Andrews, author, artist and philanthropist.

Fifteen-year-old Frederick Finkensteadt, son of Mr. and Mrs. Edward R. Finkenstedt, of Georgetown, arrived home the other day after a year's absence in Chile where he was a guest of his uncle and aunt, the German Minister to Chile and Baroness von Schoen.

Young Finkensteadt who was a St. Albans school boy, made the long journeys to and from Chile unaccompanied.

Mr. and Mrs. Finkensteadt motored to New York to meet him and also to inspect the house at Wainscott, Long Island, which they have taken for the summer. They will leave for their Long Island home about the middle of June, but will re-open their colonial home in Georgetown, noted for the beauty of its gardens, when the schools begin their sesisons again in the fall.

Mrs. Mandle Wed To Mr. Weinstein At Wardman Park

Mr. and Mrs. Herbert Guggenheim announce the marriage of the latter's daughter, Mrs. Babette H. Mandle, to Mr. Nat. Weinstein, of New York City. The ceremony was performed by Dr. Abram Simon yesterday, at Wardman Park Hotel. Only the immediate family was present.

Following their marriage the couple left for a wedding trip in the South.

Allen Pope, Jr., to Wed Miss Garland June 20

Miss Dorothy Putnam Garland, daughter of Mr. and Mrs. Francis Paul Garland, of Newton Center, Mass., will become the bride of Mr. Allen Pope, jr., son of Mr. and Mrs. Allen Pope, of Washington, on Saturday, June 20, in the Church of the Sacred Heart at Newton Center.

A reception will follow the ceremony at the Braeburn Country Club. Mr. Thomas A. Pope, brother of the prospective bridegroom, will be his best man, and Mr. William Semmes, of Washington, will be among the ushers.

To Entertain Delegates.

The Ambassador of Germany, Herr Hans Luther, will entertain at dinner tomorrow night for the two delegates from Germany to the Conference of the Country Women of the World, which meets in Washington this week, Frau Kuessner-Gerhardt and Frau Frieda Reith.

Julius Garfinckel & Company
Offer
Selections of the Smartest Summer
SHOES
That Are Much More Than Ordinarily Remarkable for Women and Misses
We are constantly doing the best we can to secure the finest lines of shoes for your critical taste and comfort. That is why you will always find smartly dressed people saying—
"THE BEST SHOES ARE AT GARFINCKEL'S"
Our summer stocks are unusual . . . Plenty of whites in different styles . . . A splendid range of Sandals in stunning colors . . . Sports Shoes . . . Street Types and Afternoon and Evening Models.
On the Second Floor for Women and Misses
Then, on Our Sixth Floor You Will Find Our Assortments for Misses, Juniors and Children.
And Here, Too, We Have a Wonderful Department for Men, Young Men and Boys.
F STREET AT FOURTEENTH

FUR STORAGE
FEATURING 6-POINT SERVICE
1. $100 Free Insurance
2. Tighten Buttons and Sew Loops
3. Glazing and Steaming
4. Mend Minor Rips
5. 1% Per Hundred All Additional Insurance
6. Pure Dry Cold Air in Steel Vaults
ALL FOR $3.50
We clean your furs by our process method, insuring safety to the pelts and restoration of the lustre to the fur.
Remodeling and Repairing
At Special Summer Prices
• NEW COATS MADE TO ORDER •
BERNARD'S FUR SHOP, Inc.
Opposite Mayflower
1116 CONN. AVE. DIST. 2284

Whelan's
"The Woman's Specialty Shop"
1105 F STREET
"KANT-RIP" SHADOW SLIPS, 1.95
Rip-Proof and Shrink-Proof!
Perfectly fitting slips, all at once price, including extra sizes. Seams are guaranteed NOT TO RIP. Lace-trimmed and tailored, white and tearose. Sizes 32 to 52.
Suspenderette . . . a lastex inset that relieves strain and prevents ripping.
Have You a Charge Account?

1300 G DROOP'S 1300 G
STEINWAY PIANOS
Hammond Electric Organs
EVERYTHING IN MUSIC

RUG Beauty Our Duty
CLEANED AND STORED
Call Mr. Pyle NA. 3237
SANITARY CARPET & RUG CLEANING CO.
106 INDIANA AVE.

"Certified by the American Institute of Refrigeration"
COLD STORAGE VAULTS
for furs, garments, trunks of clothing, rugs, tapestries, curtains, etc., with cleaning, alterations and repairs as may be required.
SAFE DEPOSIT VAULTS FOR SILVERWARE
and other valuables. Responsible packers for silver, glass, etc.
The Security Storage
A SAFE DEPOSITORY FOR OVER 45 YEARS
1140 FIFTEENTH ST
4½ BLOCKS NORTH OF THE WHITE HOUSE
C. A. SPINWALL, PRESIDENT
DISTRICT 4040

THE Terrace AT THE Shoreham
OPENS TONIGHT
June 1st
The enlarged Shoreham Hotel Terrace is ready! Beautiful out-of-doors dining and dancing rendezvous . . . amid the cool surroundings of Rock Creek Park . . . a location rivaling famed Mediterranean Resorts. Seating capacity for 1,200 persons . . . each table commands a view of the huge dance floor. Dinner Shows nightly, except Sundays.
RESERVATIONS BY "ROBERT" AT THE SHOREHAM HOTEL, ADAMS 0700.
OPENING NIGHT DINNER, $2.00
Week Nights, $1.75; Saturdays, $2.00
No Cover Charge for Dinner Patrons Remaining Through Supper
AUGMENTED FLOOR SHOW
JACK RANDALL CO.
Five Sensational Adagio Dancers
JAY AND LOU SEILER
Ski Dancers
EVELYN THAWL
Premier Danseuse of Ziegfeld Follies 1931
MAXIM LOWE'S MUSIC
Bureau, Directing
Shoreham
CONNECTICUT AVENUE AT CALVERT

J. B. Spund
3421 CONN. AVE. N.W. - CL. 4400
Spund's Special Coffee
25c Lb.

CERTAIN ENJOYMENT
★ awaits you every afternoon at the
ENTERTAINMENT DANCING BARNEE Directing 4:30 to 7:00
Shoreham
COCKTAIL LOUNGE

Clara May Downey's
OLNEY INN
OPEN NOON TO 9 P. M.
Good Foods . . .
Excellent Cocktails
OLNEY, MD. 20 MILES NORTH OF THE WHITE HOUSE OUT GEORGIA AVENUE EXTENDED.

LAFAYETTE BED SHOP
1747 R. I. Ave. N.W.
BEST IN BEDDING AT LOWEST PRICES
Mattresses Remade
DIST. 5034

AIR-COOLED

No Constant Setting is required with any Emile Custom Permanent Wave
For Rapidity and Comfort Investigate
The New Sensational European One-Minute Emile Fuva Permanent Wave
Direct from Europe. Only One in Washington.
Choice of Many Methods, Including
Emile Inc.
ZOTOS
No Electricity—No Machinery
1221 Conn. Ave.
District 3616
The Originators of Permanent Waving in Washington

For Love or Money

By ROB EDEN

Brenda Fayre, 22, has become involved in a world of lies because of her loyalty to her invalid sister, Lally, who cannot walk. To support Lally and earn enough to afford an operation which may enable her to walk, Brenda has accepted a job as "siren" for Walter Jason, salesman of questionable mining stock. In a few months Brenda has saved enough from her commissions to pay for Lally's operation. Brenda keeps secret the sort of "work" she is doing as an entertainer of Jason's "customers."

Brenda realizes that Lally has fallen in love with their neighbor, Val Sargent, brilliant young writer who has been kind to Lally largely because he, in turn, loves Brenda. But Brenda, because she knows Lally's secret, has put Val out of her mind. To make it easier to avoid him she accepts from Jason a diamond, which she wears on her third finger, telling Lally she is engaged to her employer. Lally passes this news on to Val.

The ruse succeeds. Val thereafter avoids Brenda, as she does him. Coming home one night from visiting Lally at the hospital where she is awaiting her operation, Brenda and Val meet—in the little automatic elevator. There Val, in spite of the fact that he believes her engaged, tells Brenda that he loves her. Brenda does not answer him but feels that, somehow, she has violated Lally's trust in her. She cannot sleep, remembering what Val has said.

CHAPTER TWENTY-FOUR.

THE NEXT MORNING, Brenda flew past the elevator and took the stairs. She didn't think she could ever take the elevator again. Later in the smart mirrored and chromium elevator, going up to Ethel's apartment, standing beside the neat Chinese boy who was running it, she was nervous. She knew that she had only to close her eyes, and the Chinese boy would be changed into Val, and the mirrors and chromium would be changed into shabby brown sheet metal and unpolished brass.

But she didn't close her eyes. She kept them valiantly open, studied her reflections in the many mirrors, and the reflections of the Chinese boy, and wondered if she would ever forget the calmness of Val's voice as he told her he loved her.

She had she same sensation late in the afternoon when she was going up in a crowded elevator to the ninth floor of the Tower building. She was one of 20 people in the big car, and yet, wedged in by a stout woman and a stouter man, she seemed to be alone in it with Val—and above the chatter of the passengers, there was his voice only which she heard. His voice telling her he loved her.

His voice had followed her around all day. In the morning when she dressed at Ethel's, at noon, when she interrupted Walter and a prospect for luncheon. At the luncheon table when she listened to Walter telling his Mexican story, and the prospect, who was a furniture manufacturer from Grand Rapids, telling his experiences with striking employes. Those words which she had never meant Val to say, and which he had said anyway. Words which had been burning on his lips for a long time.

"I shouldn't worry about them," she kept telling herself when she was taking off her things at Ethel's. "Now that they are said, I should forget them. I was worried before because I was afraid Val would say them. Now I'm worried because he has said them."

She stayed in the office only long enough to pick up a check from Grace and then she hurried out and took a bus to the hospital. She didn't want to see Lally face her, but she felt she had to. It seemed a sacrilege to go in to Lally with Val's words echoing in her ears—words which Lally wanted Val to say to her. It seemed that Lally would be able to hear them, even see them.

Lally Is Alone.

She didn't go up in the elevator to the fourth floor, she walked up the stairs and when she got to the desk, asked her usual question, "Is there anyone in with my sister?"

There wasn't. Doctor Pierce had just left, so she opened the door of 402 with fingers that were trembling. Lally was smiling at her from the bed, and Peter gave an interested chirp when he saw who it was.

Flowers on the dresser and on the table, fresh ones, since she had been in this morning, some roses she had sent, and a bouquet of delphinium and snapdragon Val had sent.

If it had seemed a sacrilege coming into the room, it seemed still a greater one, to stoop over and kiss the soft lips.

Lally didn't notice her nervousness.

"Val hasn't been here today, but I had a telegram from him. He'll be here at 8." Lally proudly pointed to the yellow slip of paper on the bed near her pillow. "Read it."

Brenda obediently took up the message. "The errant but persistent visitor sends his best regards and will positively be present in person at 8 p. m." She thought she knew why he had wired—because he never came at night, and wanted to warn her that he was coming, and when he was coming. He knew Lally would show her the telegram.

"You'll stay now tonight," Lally said, "and it will be like old times."

"I can't, darling. We've a meeting at 8—at the office."

"But it's been so long since the three of us have been together."

"I know, but we'll all be together soon enough."

"What did you hear from your Walter today?"

"A letter and a telegram—he may be gone another week. Something at the mine," she lied.

"And flowers at home, I suppose?"

"Flowers at home." That wasn't a lie, because roses came every day at the Corwin for Brenda, big red American beauties. Sometimes she brought them to the hospital, but this morning she hadn't.

"You said he was going to write me a letter. When the telegram came today, I though it must be from him."

"He'll write," Brenda promised, "and as soon as he comes home, he'll come to see you. He asks me about you in every letter." The subject of Walter was dangerous ground, but Brenda had managed to skid over it very well so far.

At 7:30 Brenda left, not for home because she didn't want to go there. The flat without Lally, and with Val upstairs was getting harder and harder to go to. For an hour she walked, scarcely realizing she was walking, the words she was trying to forget still ringing in her ears.

Finally at 8:30 she went into a restaurant for she had had no dinner. When the food came, she didn't want it, so she paid her check and because she was a long way from home, took a taxi to the Corwin.

Two people were standing by the elevator waiting for it to come down, but Brenda didn't join them. She hurried to the stairs as fast as she could, and walked up. All the while she was plodding up, for she was very tired, she heard the creaking of the elevator cables, and the door in it clicked against its lock, first on this floor, then on that.

"I love you, Brenda. And my love doesn't mean a thing in the world to you. I love you, Brenda." She was going upstairs to the rhythm of the words, but this time her lips were forming the syllables. "I love you, Brenda."

"Stop it, Brenda! Stop!" She cried aloud when she was in her own flat, and the door was closed after her.

The phone rang as she threw her hat on the couch furiously. It was Walter and he had been calling at intervals of 15 minutes all evening, he said. He was coming right out, and they were going to take a ride. Brenda said she would go. At least the ride would take her away from the flat, and Walter's presence might help her forget Val's words.

Walter's presence did no good at all. The words buzzed around her like a swarm of bees for the first half hour of the ride. The last half hour she discovered why the words had mocked her so and she begged Walter to take her home.

"It's not true," she said to the reflection of herself in the mirror in the dresser when she was home. "It can't be true. You wouldn't dare to let it be true, Brenda Fayre."

She loved Val. That was the knowledge and that was the pain. And at that moment when she was looking in the glass, it seemed that she loved him more than she loved Lally, more than she had loved Roger, or her father and mother.

Copyright, Register and Tribune Syndicate.

(To be continued.)

Sophistocates Are Adopting Dotted Swiss

School Girl Fabric Steps Into Realm of Sleek and Chic Gowns.

Dotted Swiss has gone the way of all smart materials—sophisticated! This "sweet and innocent" fabric which has always been associated with small girls' party frocks and graduation dresses has stepped out of its life-long environment and tried the realms of sleek afternoon and chic evening gowns—and with tremendous success.

The Swiss weavers started it all—because of the demand for sheer material with a permanent finish they were inspired to merge the traditional dotted Swiss with crisp organdie. The results are surprisingly lovely and the new Swiss-organdies, which are giving all of the other cotton sheers much competition, are really as practical as they are alluring. Exquisite evening gowns of this novel material combining attractiveness and sophisticated styling are a splendid example of the successful experiment.

The new Swiss organdies lend themselves beautifully to draping as well as the more tailored type of fashioning. Cut-out embroidered organdies of lacey textures are featured in semi-soft finishes that drape well but have enough body to flare attractively in bouffant skirts of floor lengths. Shadow prints in large and small geometrical and flower patterns are striking in their multi-color themes. There are also hand-drawn and drop-stitch effects worked in fine checks or stripes to add fabric interest to dinner and dancing gowns styled along simple lines.

These clever Alpine weavers have seen to it that the new finishes are not only decorative but practical; permanent finishes which insure successful tubbing, embroidered and cut out eyelet work done with color-fast cottons. One of the newest of the new ideas is a St. Gall organdie with a permanent crinkle, which does not require ironing.

The sheer cottons were never lovelier than they are this summer—and never as sturdy and durable. There are just about 1,001 different colors and designs from which to make a choice, and the styles are just as varied and versatile. Yellow seems to be the favorite choice of the younger set, with various tones of pink and blue next in preference. Snowy white is a season's "must," and in the realm of patterns, dots both large and small vie with the more dramatic prints for popularity; the choice should depend, of course, upon the stature and coloring of the young miss.

Swiss Organdie for Dancing

Pin-dotted Swiss organdie in white with maize dots and grosgrain bow and belt of matching hue, fashions this charming cotton sheer for the young girl. For graduation and subsequent dining and dancing throughout the summer, it would be a splendid choice. It is fresh and youthful looking and still has a subtle bit of sophistication in its styling. May wine, poudre blue and navy dots are also available. The frock sells for around $9. For information as to where it may be purchased, call The Post Fashion Editor, National 4200, Extension 323.

Snobbishness Toward Maids Is Ill-Advised

Mothers Urged to Train Children to Respect Domestic Help.

By Alice Clarissa Richmond.

MRS. BROWN was apt to speak of her maid-servant as "that dumbbell in the kitchen," or "the nitwit who cooks our meals."

She frequently did this before the children. She also scolded and criticized the girl in the children's presence. Of course she changed maids frequently, until the depression. Then, with places hard to get, the girls were obliged to endure her treatment.

Blamed Maid.

When Mrs. Brown went out, of course, she had to leave the maid in charge. When she came home, she found more often than not that some catastrophe had occurred in her absence. Then she blamed the maid again for not controlling the children.

One day the house had been turned topsy turvy and several things broken as a result of a game of hide and seek. Another day a couple of windows were smashed. A third time the baby had had a bad fall; a fourth there had been a fire which nearly burned up the house.

But in no case was the maid to blame. She had no authority. Whatever control she might have had, had been destroyed by Mrs. Brown's criticism. If the maid attempted to discipline a child or give an order, she was met with this reply:

"We don't have to mind you. You're only a servant. Mother pays you to do the work."

A Great Mistake.

Of course it is a great mistake to inspire and foster so snobbish an attitude in children. House work is dignified, and women have reduced it to its present level by their own attitude of contempt toward it. But more than that, it is actually dangerous to leave children in the care of anyone for whom they have no respect.

Responsibility without authority is an impossible position for anyone. If the person who does one's work is not fit to be respected she is not fit to be trusted.

Menus For Today

By Dorothea Duncan.

BREAKFAST.
Chilled cantaloupe
Toasted buttered wheat biscuits
Light cream
Popovers Strawberry preserves
Coffee Milk (for children)

LUNCHEON.
Lime-pineapple juice cocktail
Eggplant tomato sandwich
Rye bread Butter
Endive
French dressing
Baked apple with cream
Iced tea Milk (for children)

DINNER.
Prune juice cocktail with lemon
Salmon souffle
Lattice potatoes Creamed peas
Hearts of lettuce
Russian dressing
Hot biscuits
Pineapple ice cream
Ginger snaps
Coffee Milk (for children)

EGGPLANT-TOMATO SANDWICH

Eggplant Tomatoes
Fine dry crumbs Broiled bacon
Butter Grated American cheese

Cut eggplant in half-inch slices; peel. Sprinkle each slice with salt, pile up and cover with a weight for one-half hour. Rinse, dry, dip on both sides in fine crumbs. Fry in butter. Peel and slice tomatoes. Place a slice of tomato on a slice of eggplant, cover with a strip of broiled bacon, then with another slice of eggplant. Sprinkle generously with grated cheese. Place in a moderate oven (350 degrees Fahrenheit), until cheese is melted. Serve hot.

MARY HAWORTH'S MAIL

Effort to Attract Unmarried Men Isn't Worth Bother, Says Divorcee; Gives Reasons Why.

DEAR MARY HAWORTH: From time to time young women write your column asking how to get acquainted with unmarried young men in this city. From my experiences and observations in general with men ranging in ages from 25 to 38, I would say the effort isn't worth the bother, although the easiest way is frequently to attend dances, if one is a good dancer.

After a heart-breaking dissolution of my marriage almost two years ago I decided to make myself attractive and get in the "swim" again. Through various means—introductions, meetings at the seashore, church organizations, dances—I have been in the company of 12 or more men. And here is the low-down:

• • • •

1. Every man drinks intoxicants, some in moderations, others to an alarming degree.

2. Very few seem interested in anything but having a "good time," so-called. Most have not been to church for years and do not feel the need of religion in their lives.

3. All are surprised to meet a girl who does not care for smoking or drinking.

4. Most of them tried to find out just how far they could make advances. One, aged 38, proposed that, after dates, we go unchaperoned to his apartment. Two others, around 35 years of age, suggested week-end trips. (Apparently a divorcee is naturally supposed to be a "loose woman.") Of the others, all but three considered a few kisses or "necking" on a dark road due payment for an evening's entertainment.

• • • •

It seems from this study that there must be a great shortage of real men in this city, and that the average type a girl can count on meeting is just flitting from one female to another; that he has no serious object or intention in life, not even desiring real companionship; and is either so egotistic or so concerned for his health that he is not willing to seek out those women one would naturally expect him to turn to if he must indulge in promiscuous and short-lived amours.

• • • •

The average man such a girl is likely to meet wants the privileges of marriage without its responsibilities and if one is to judge from his independent attitude (namely: "If you won't stand for my kind of love-making, some one else will") there must be quite a few girls foolish enough to fall for his line.

Of course I am not saying there aren't any real gentlemen left but I do think they are few and far between, because generally they are taken to the altar by some designing female just as soon as they reach marriageable age.

DIVORCEE.

DEAR DIVORCEE: Rather than make any effort of my own either to affirm or to to deny your findings with regard to the conduct and philosophy of unmarried men in Washington, I have decided to put the case up to the men themselves. I wonder how many of them will admit the truth of what you say? I wonder how many of them will rise in indignation to deny the allegations? The majority of them, no doubt, will simply read, chuckle and pass on. But it would be tremendously interesting to get the masculine reaction to your point of view.

M. H.

Student Has Query.

DEAR MARY HAWORTH: In June I expect to be graduated from one of the business colleges here in Washington. It is not the custom of this school to send out invitations or announcements of the graduation. I wish to send a short note to some of my friends and relatives who do not know that I will be among the graduates and I have been wondering if you could tell me what would be best to say and what kind and size stationery I should use. Sincerely yours,

NAOMI.

DEAR NAOMI: Since it is not the custom of this school to send out announcements of, or invitations to, its graduation exercises, I question whether you would be doing the graceful and correct thing to depart from tradition. As you probably know, it is customary for persons to acknowledge recepit of such announcements or invitations by sending a gift to the young person of their acquaintance who is a member of the graduating class. In other words, therefore, you are making a tacit bid for a congratulatory gift in sending out such notes as you have in mind.

• • • •

However, this may be a case for applying the rule: "When in Rome, do as the Romans do." Find out what your classmates propose doing and you do likewise. If the majority are agreed upon sending out announcements, any kind of heavy white linen stationery would be suitable, either single or double sheets of note paper, or even stiff white cards with matching envelopes.

• • • •

It is difficult for one person to tell another how to word an informal note, since an informal note should be written in conversational style characteristic of the person who is penning the missive. If I were writing this note, I might say: "Dear Aunt Mary: Friday, June 26, at 10:30 a. m., marks the great moment when, after 18 months' diligent application to study, I am to receive my reward of merit in the form of a diploma from Blank's secretarial school. I would be so pleased if you could be present and lend me your moral support on this, to me, most auspicious occasion. Can't you come? Blank's school, as you know, is located at 1900 Umpty-ump street, and exercises start promptly at 10:30 on the thirteenth floor. I'll be looking for you. Affectionately, Jane."

M. H.

Miss Haworth will be glad to help you in solving your problems. Write her in care of The Post Woman's Page.

The GENTLER SEX . . .

By Malvina Lindsay.

Man Under Foot.

"Gosh, it's great to be home this way just loafing around! . . . you know a fellow ought to take a day off like this every now and then . . . just sit home and relax. Now you go right on with your work, honey . . . don't let me interfere with any of your plans . . . I'll take care of myself.

• • • •

"Say, honey, where's the week before last's Saturday Evening Post? . . . What? . . . No, I've looked there . . . What pile of papers? . . . In the den? . . . I don't see any pile of papers . . . No, don't bother. No, no, I just wanted to see a little piece it had about ostrich farms . . . Oh, never mind . . . Well, I can't see why Hilda always carries 'em out so soon for No, never mind. No, I can read the paper.

• • • •

"Say, listen to this, will you? It is estimated that Belgian hares in Southern Rhodesia last year increased 3,878,677! . . . Yes . . . 3,878,677 . . . Here it is! You can see for yourself.

"Here what do you think of this? 'Women of the United States'—say, are you listening? . . . 'Women of the United States last year spent $4,358,543.87 on personality haircuts alone' . . . What! . . .No! No! No! . . . Not Belgian hares. Haircuts!

• • • •

"Say, this is a good one. Can you hear me? . . . All right. 'Two old maids were talking, and one of 'em says 'Doggone that telephone! I can't see why people . . .

• • • •

"Who was it? . . . Why didn't you tell her you were too busy to talk? . . . That's the way I do at my office. I don't fool with 'em . . . it's no wonder you never get your work done. I tell you what you need, you need to systematize things . . . that's it! Systematize 'em!

• • • •

"Honey: Can you come here a minute? . . . Come over here to the light. Now look right close at the back of my head and tell me whether you see any little new hairs . . . Now tell me the truth I don't want you to lie to me . . . tell me honestly, do you see any new hair? . . . You sure of that? . . . Now tell me this, do you think my hair's any thicker in the back than it was? . . . You sure of that? . . . You know I think that beetle oil tonic's doing me some good. I'm going to let you rub some more of it in after while.

• • • •

"You know I believe there's something wrong with these goldfish . . . No! No! GOLDFISH! . . . I don't think they're getting enough vitamines. . . . Say, what time is it? . . . You know what I think I'll do? . . . I'll go out and dig around the rosebushes. A day like this is too fine to stay inside.

• • • •

"HONEY" . . . What went with those old, blue seersucker pants I had the summer before last? . . . Gave 'em away! . . . You didn't give THEM away! . . . That was ONE pair of pants I wanted to keep . . . No, it's too late to do anything now . . . Say, where's my golf shoes? . . . In the closet? . . . Which closet? . . . Can you find me some old gloves? . . . Where'd you say the hoe was? . . . And the spade? . . . All right . . . Now don't go to any trouble about lunch. I'll just take a snack of anything you've got."

• • • •

"Say, do you know that hoe's too dull to cut butter? . . . You'd better get a man to look at it . . . Gosh, I'm hot! . . . It that a callous? . . . Maybe you better put something on it. . . . Gosh, I'm hungry!

• • • •

"Say, do you know what'd taste good? . . . Some fried chicken! . . . With hot biscuits! . . . And a good lemon pie! You know while I was working out there what I happened to think of? . . . Lemon pie! I just happened to think it had certainly been a long time since I'd tasted any real homemade lemon pie . . . Working out in the open sure gives you an appetite!"

Interest in Blues, Greens Stimulated

Cezanne Show in Paris Spurs Enthusiasm.

The Cezanne exhibition in Paris has aroused a new interest in greens and blues. Style authorities predict that the fall mode will be greatly influenced by these color combinations. Yellowy green with light sapphire blues, fading to deep sky-blue is one tricolor costume possibility, which may be copied from the Cezanne landscapes. Contrasting with these vivid tones are washed-out dark blues, dull grays and browns which offer tremendous possibilities for the fashion designers to use as a nucleus for a frock, accenting with brilliant hues and tints.

The vibrant blues and greens may be combined with faded concrete tones or the similar tones used by the artist in painting nudes. Dull red, golden yellow and pale blue is another popular array of colors, fancied by Cezanne in several of his portraits. The blues and reds emulating the colors used by the artist in his painting called the "Blue Vase" may also influence the fall color chart.

Has Navy.

Sir Guy Standing's love of sailing has led to his acquiring a miniature "navy." He now has a punt and a rowboat at Lake Malibu, as well as two small sailing boats that he skippers in races at Los Angeles Harbor.

Daily Health Talk

By Dr. Irving S. Cutter.

Despite the generous amount of information that is available concerning the deadly character of a diseased appendix, tragedies continue to occur. But a few weeks ago a highly intelligent, successful business man called his family physician after suffering for more than 24 hours with a great deal of abdominal distress. On examination the physician found a ruptured appendix with a spreading peritonitis. The friends are now consoling the family although—all too late—every aid to recovery was utilized that modern science could muster.

Some authorities deny the existence of chronic or recurring appendicitis. However, it seems reasonable to assume that any mucous lined blind pouch, such as the gall bladder or the appendix, may become inflamed, partially heal, and again be the seat of bacterial growth. One attack follows another, none possibly severe enough to indicate clearly that the appendix should be removed. In many long series of operated cases the number showing previous inflammation of the appendix will be considerable—some as high as 63 per cent.

Symptoms Often Reorganise.

The symptoms can often be recognized by a careful study of the history of the patient, who may tell of more or less constant dull pain in the right lower portion of the abdomen, which is made worse by exercise. Sharp pain is not always elicited by pressure. The most characteristic symptom may be back pressure in the digestive tract, which may be the cause of stomach symptoms, notably nausea and vomiting. In fact, French physicians describe what they call dyspepsia of the appendix, characterized by a full feeling which comes on shortly after meals with considerable gas and nausea. These manifestations, however, may not distinguish the malady from disease of the gall bladder. Among the toxic signs are loss of appetite, headache, and a general feeling of fatigue.

Acute inflammation can occur in a chronic appendix—one that has been damaged by previous assaults—and sometimes a patient will disregard the symptoms because they are the same as he experienced for three or four days a year or two ago. Failure to proceed promptly has been followed much too often by disaster, as rupture of a previously diseased structure can and does occur.

Many investigators believe that the appendix may function as a focus of infection, particularly in the development of arthritis, and a case is related in which the joint symptoms were greatly aggravated with each seizure of abdominal pain. A study of the appendix revealed a chronically inflamed organ that contained pus. With its removal the joint symptoms disappeared wholly. Neuritis likewise has been traced to a similar state of affairs.

Diagnosis Often Difficult.

An accurate diagnosis is often difficult. There is, of course, the patient's history of acute pain, sometimes weeks or months apart, and tenderness in the abdomen limited to the lower portion of the ascending colon. An X-ray may be of considerable help, the patient having taken a barium meal. There are so many confusing disease entities, however, that great care must be exercised. It is usually wise to place the patient under good medical management before operation can be advised with certainty. Conditions that may bring on similar symptoms are ulcers in the duodenum or the stomach, inflammation of the pelvic organs in women, gall bladder diseases, enlargement of the kidney with destruction of the kidney substance, and trouble in the ureter, the tube which carries urine from the kidney to the bladder.

Rarely will medical treatment be of much help if the appendix is definitely at fault. If the symptoms are functional or due to some abnormality in the upper portion of the digestive tract they will probably disappear and it will then be clear that the appendix is not guilty. We need to watch for the chronic appendix, but we must not ascribe every type of abdominal discomfort to this structure.

Copyright, 1936, by the Chicago Tribune-N. Y. Daily News, Inc.

King Vidor Awarded Belgium Film Honor

For his direction of such films as "So Red the Rose" and "Wedding Night," King Vidor has been awarded a diploma of honor by the Festival International de Cinema of Brussels.

Last year Vidor was given the first League of Nations Cinema Award for his direction of "Our Daily Bread," and within the past week the United Daughters of the Confederacy conferred upon him the Cross of Honor.

HATS
Made to Order
Remodeled
Unusual Headsizes a Specialty

GLASER'S
1332 Conn. Ave.

HOSIERY REPAIRS
Highest Quality—Lowest Price
One-Thread Run—like Pulled Threads—10c Inch.
While-You-Wait Service
SOUTHERN STELOS CO.
614 12th St. N.W. NAtl. 8448

Cretonne and Chintz
SLIP COVERS AND DRAPERIES
Cleaned and Refinished
Phone ATlantic 4000
Free City and Suburban Delivery.
THE HOFFMAN CO.
CLEANERS and DYERS
"Where QUALITY Comes FIRST."

Mattresses—Box Springs and Pillows Made New
Let us Zabonize your Mattresses, Box Springs and Pillows. They will be sterilized, cleaned, made buoyant, reticked, returned in eight hours. The cost is small. Phone today for our representative to call and submit samples of ticking and quote prices.
ZABAN'S
728 11th St. N.W.
NAtional 9410

OUTFITTERS TO GENTLEWOMEN SINCE 1908
Pasternak
1219 Connecticut Avenue
beginning tomorrow
Semi-Annual Sale
most items at or below cost, shop and compare our values
Good taste at sale prices . . . twice a year we give the smart women and misses of Washington an opportunity to buy fine quality clothes from the regular Pasternak spring collections . . . at far below their regular prices . . . now is the time to compare and shop us.

WOMEN'S DRESSES	daytime and sports models regularly 29.50 to 75.00	15.00 25.00 39.50
FORMAL GOWNS	dinner and evening models regularly 50.00 to 85.00	29.75 39.50
MISSES' FROCKS	sports, street and formal regularly 16.95 to 29.50	10.00 12.00 14.00
COATS: SUITS	town, travel and sports regularly 42.50 to 89.50	25.00 35.00 45.00
SPRING HATS	straws, fabrics, felts regularly 10.50 to 15.00	5.00 7.00

SWEATERS BLOUSES BAGS NEGLIGEES reduced up to ½
NO RETURNS, CREDITS, EXCHANGES OR CHARGES

Film Comedian Gives Universe His Philosophy

Lionel Stander Dissects His Art in Poolroom; Hollywood Items.

By the United Press.

Hollywood, May 31.—"We exhibitionists," said Lionel Stander, screwball film philosopher, "take ourselves too seriously."

Clad in faded purple pajamas, the bushy-haired comedian methodically destroyed his reputation as a cue expert while discussing life and letters over a pool table in his Hollywood home.

"Ham psychology is the actor's trouble. It comes of thinking the movies are some terrific, racket which they are not. The eight ball in the corner pocket." (Missed).

"I'm not criticizing the poor clucks. We all do our best, but the fact remains that no matter how well we wiggle our hips and bat our eyes in front of two pieces of machinery, it's all pretty unimportant. The ten ball in the side." (Scratch). "So why not relax and have fun?

"As I said once to Marlene Dietrich, 'why worry? Millions may sleep through this week's picture, but last week's is older than yesterday's newspaper, and that's the oldest thing in the world'—this is going to be famous masse shot. The eleven ball in the lower corner." (The cue ball jumped the rail and narrowly missed a window).

"As I Was Saying."

"As I was saying, movies are just an industry which has to sell its product sight unseen. To sell unseen goods you've got to have a terrific ballyhoo. The ballyhoo gets so good it convinces even the players they're important, and our egos swell up so big they crowd us. Fourteen ball in the left corner. (He shot the wrong ball).

"When your ego begins to push you around, you're a sucker for 'ham psychology,' and when you get that, you can't sleep, eat or enjoy yourself for thinking how important you are. Only thing to do then is come to Prof. Stander and have it deflated. Thousands of satisfied customers have taken the cure. The fourteen ball in the side. (A point every five minutes, as regularly as clockwork).

"About myself I have nothing to say, except that I'm a modest fellow, the chrysanthemum is my favorite flower, I abhor publicity, and prefer just to live quietly with mother and friends."

North Wins Over Desert

Paramount has substituted "Spawn of the North," for "Beau Geste" as its first Technicolor picture. Story is about salmon fisheries of the Northwest, and will be filmed either on the Columbia River or in Alaska. Aside from fish, Carole Lombard is the only player cast so far. "Geste" was sidetracked till next fall because the "Sahara" desert near Yuma, Ariz., is too hot to work in currently.

Michael Curtiz, directing "Charge of the Light Brigade," which is finished except for filming the charge itself, is talking to himself over a "rib" engineered by cameramen.

"Well, so long," they told him after seeing the rushes, "that seems to be the last of this one."

"What do you mean? We've still got to shoot the charge."

"Nope. Ain't going to be a charge. Just talked to the boss, and he says he won't need it. Picture's complete the way it is."

"But, it's the charge of the light brigade. We've got to have a charge."

"Not a bit. They're gonna change the name," said the cameramen, and Curtiz lost his hat in a dash for the front office. He came away very pink, and has been muttering ever since.

Cutting-Room Scraps.

Lyda Roberti and Jack Oakie teamed in comedy again. Roberti was borrowed from Hal Roach to play with the lumpy-jawed Oklahoman in "Champagne Waltz." The gal is also No. 1 prospect as Patsy Kelly's running mate, succeeding the late Thelma Todd.

Loretta Young, shoulder-long black wig in "Ramona," is a ringer for Colleen Moore.

Martha Raye has gone Hollywood. Bought a home in Laurel Canyon.

Robert Taylor says he may China Clipper to Honolulu for his vacation.

Mr. and Mrs. Clarence Brown, (Alice Joyce) say they'll tour the world next winter in a station wagon, of all things!

Little

"THE UNFINISHED SYMPHONY." Gaumont British picturization of a story by Walter Reisch, with dialogue by Benn Levy and musical adaptation by Willy Schmidt-Gentner, featuring Marta Eggerth and Hans Jaray, with Helen Chandler, Ronald Squire, Hermine Sterler, Cecil Humphreys, Paul Wagner, Beryl Leverick and Esme Percy. Directed by Willy Forst. A revival.

In reviving this British "translation" of a successful German music-drama, the Little Theater makes available again to Washington picturegoers one of the most effective of the romances based upon the love story in the life of Franz Schubert, the composer. Even without its superb musical embellishment, "The Unfinished Symphony" would be a drama of compelling interest. Interlarded with the most familiar of the Schubert compositions, it becomes at once a completely rounded and fascinating study of a great career.

Adding to the impressiveness of the picture is the fact that in the more majestic of its musical passages the Schubert melodies are played and sung by the Vienna Philharmonic Orchestra and the principals and chorus of the Vienna State Opera.

Scoring emphatically, both by the excellence of their acting and the beauty of their singing, in the more individualized intervals of the story, Marta Eggerth and Hans Jaray reveal themselves as consumate artists in the roles of Caroline and Schubert, respectively. Prominent in the supporting company and largely responsible for the romantic appeal of the operetta is Helen Chandler, one of the American theater's most ingenuous actresses—as was most recently demonstrated on a local stage by her excellent work in Max Gordon's production of "Pride and Prejudice."

The new bill, inaugurated yesterday at the Little, is completed by shortreel subjects and news events.

N. B. B.

Boys Design Shirts.

Toledo (U.P.)—Feminine influence in fashions no longer dominates at Scott High School. Scott boys not only are originating fads, but have taken to "designing" ties and shirts.

Nelson B. Bell

About The Showshops

BOOKS for the 1936-37 subscription season of the American Theater Society of Washington automatically—and theoretically, too, by the way—close today. Theoretically, because old subscribers will be allowed the customary "three days grace" to renew reservations of their favorite seat locations. After Thursday of this week, June 4, all unclaimed reservations will be allocated to the long waiting lists of new subscribers. The 1936-37 subscription season will, as usual, include three New York Theater Guild productions and three from other sources.

BELL.

When, as and if Sam H. Grisman, coproducer of "Tobacco Road," puts on the new Otto Harbach-Sigmund Romberg operetta, "Lady in the Window," next season, with Carl Brisson in the male lead, it is highly probable that Mady Christian, another screen luminary, will be the prima donna.

The Washington Players inaugurate their summer season tomorrow and Wednesday nights in Roosevelt Auditorium with "Stop Thief." John M. Kline, jr., directed the famous old Broadway comedy hit, with Kate Tomlinson, Yerby Pannill and Bob Halsted in the roles created by Ruth Chester, Mary Ryan and Frank Bacon, respectively.

* * * *

"One, two, three, four, and . . . Right, left; right, left . . . Keep that line straight! . . . four, and . . . Form that semicircle . . . Deep stage . . . Right, left . . . No, no, no! That's terrible . . . All over again from the beginning . . . four, and . . . Up to the curtain line . . . Alternate boys and girls, left and right . . . Watch that tempo and let's have a little life . . . Give it to me . . . Right, left; right . . . Deep stage, back, back, back . . . Come on, you dancers . . . Retard for that hitch-kick . . . Keep swaying, you chorus . . . Right, left; right, left . . . This is your RIGHT foot, Miss Whosis . . . Down center, dancers . . . Off, right and left . . . Hold that line . . . Now, SWING IT! . . . Hit it with that right . . . three, four, and . . . Into that semicircle . . . Right, left; right . . . Wham! . . . Hold it . . . That was better—but it's still terrible . . . All over aagin, from the beginning!"

Which is to say that Billy Holbrook, famous stage director, is whipping a few score of the membership of the Young Democrats of Washington into the intricacies of finished dance routines for "Kapital Kapers," at the National Friday and Saturday nights. Rehearsals have been going on for days now, in the Joe Brown studios on G street, and when the 24 program units reveal themselves on the stage, you will see a real revue. No kidding. I watched a rehearsal. And when Billy Holbrook rehearses them, I mean they're rehearsed!

* * * *

Setting at rest rumors of a Ninth street scramble for the place as another motion-picture house, Col. James Jeremiah Lake, Beau Brummel of burleycue and Chesterfield of the sports arenas, last week signed a five-year lease for the Gayety Theater. He will, of course, continue the policy that has made it the ace burlesque house of the country.

One reason Jessie Matthews, starring in "It's Love Again," at the Earle, has not been signed to a Hollywood contract is that she insists that her husband, Sonnie Hale, comedy lead in her present vehicle, also be included in the agreement. There are no Jessie Matthewses, but plenty of Sonnie Haleses on the West Coast.

Add things to look forward to: Phil Hayden drops a line to say that his annual revue will be given in the National Theater on Sunday night, June 14. Phil always puts on a swell show.

* * * *

From 307 Tenth street southwest, under date of May 26, 1936, Henry Hull, star of "Tobacco Road," which closed its season at the National last night, received the following—"Dear Mr. Hull: From the printed program of 'Tobacco Road' I apprehended the facts that George Graves probably is responsible for the stage settings, that Walter McCall took good care of the lighting effects and Norman Rockwell is the publicity agent, but what I really should like to know is, who the hell designed the costumes! Curiously yours, (Signed) A. WOLNEY."

As far as this column can determine, they were designed by that nationally known firm of Penury, Poverty & Privation, by appointment to His Majesty, the Tenant Share-Cropper.

* * * *

Johnnie Sikken, one of the better of the local Booths, is coming back to the summer theater wars to play in the Washington Players' "Comedy of Errors" and the third successive season's production of "A Midsummer Night's Dream."

From Ned Alvord comes an invitation to visit the Fort Worth Frontier Centennial as guest of the management. From a cursory glance at the gayly emblazoned prospectus, we'd like to—"Wild and Whoo-pee!" says the young September Morn, perched precariously on a bucking broncho. Then there are those bathing girls at the Casa Manana. Either they are 12 feet tall, or the audience of 4,500 is composed entirely of Singer Midgets! Their bathing suits, not so very incidentally, are composed entirely of Texas climate.

* * * *

Thanks-for-Small-Favors Note.

Now that the play has closed, it may be permissible to observe that with a little more intelligence, wit and savoir faire, the character of Dude Lester, in "Tobacco Road," would have been a first-class oaf.

But, I suppose, half an oaf is better than none!

Culbertson on Bridge

Minimum Suit Take-out.

When your partner bids one no trump and you hold a biddable five card suit, but only one-half to one honor trick in your hand, bid the suit.

But you must be careful not to bid only two of a suit if you are strong enough to raise the no trump or jump to game in your suit.

When you have a six card or longer suit, or two five card suits, you should take out your partner's no trump bid even if you have no honor trick at all. Now, if your partner bids two no trump, you can show that you have a weak hand by rebidding your suit, and your partner will pass because this bid is a sign-off.

If you have less than one-half honor trick, and no six card suit or two suiter, you usually should pass.

A Vital Asking Bid.

It has long been realized that aces are not the only honors to be located in safe slam bidding. Kings, too, even queens, often are the strategic cards that make or break a slam contract.

South, dealer.
Both sides vulnerable.

NORTH
♠ A Q 9 5 2
♥ 8 6 2
♦ K 5
♣ 7 6 4

WEST
♠ J 8 3
♥ 10 7 5 4
♦ A 9 7 6
♣ 10 2

EAST
♠ 6
♥ K Q J 9 2
♦ 10 8 4
♣ J 8 5 3

SOUTH
♠ K 10 7 4
♥ A
♦ Q J 3 2
♣ A K Q 9

The bidding:

South	West	North	East
1 club	Pass	1 spade	Pass
4 dimds	Pass	5 spades	Pass
6 spades (final bid)			

The moment that North responded with one spade to South's opening club bid, South became "slam minded." But at the same time he realized the need for sound investigation into the weakness of his own hand: the diamond suit, with the ace and king missing. Moreover, even if North held one of these vital cards, it also was necessary to determine whether he held the spade ace. There was a distinct possibility that North's response had been based on a holding such as spade Q J 9 8 3 heart K Q 8 diamond K 5 4 club 3 2, certainly an excellent spade response, but not slam material in conjunction with South's hand.

Hence, South adopted the simple expedient of finding out by means of his four diamond asking bid. It should be noted that, had North actually held a hand such as the one just given as a possibility, he would have had to sign off with four spades, which South would not have disturbed.

As it was, however, holding second round diamond control and the ace of spades, North was able to make the conventional response of a jump in his own suit to show these precise values. South's six bid then followed as a matter of course.

Obviously, the hand was a laydown for six-odd, one of North's losing hearts being discarded on the good diamond in South's hand, and the other heart being ruffed.

Monday is Student day in Ely Culbertson's column. Write your bridge troubles and questions to him, care of The Washington Post. Remember to inclose a self-addressed, stamped envelope.

Copyright, 1936, by Ely Culbertson.

Film Table

Palace—"Under Two Flags," at 11:45 a. m., 2:10, 4:35, 7 and 9:30 p. m.

Earle—"It's Love Again," at 11 a. m., 1:35, 4:25, 7:10 and 10 p. m. Stage shows at 12:40, 3:30, 6:15 and 9:05 p. m.

Loew's Fox—"Till We Meet Again," at 11 a. m., 1:35, 4:25, 7:30 and 10:05 p. m. Stage shows at 12:35, 3:30, 6:30 and 9:05 p. m.

Metropolitan—"Dracula's Daughter," at 11:45 a. m., 1:45, 3:45, 5:45, 7:45 and 9:45 p. m.

RKO-Keiths—"Show Boat," at 11:15 a. m., 1:19, 3:23, 5:27, 7:31 and 9:35 p. m.

Columbia—"Message to Garcia," at 11:25 a. m., 1:30, 3:35, 5:40, 7:45, 4:05, 6:05, 8:05 and 10:05 p. m.

Belasco—"Ecstacy," at 12:05, 2:05, 4:05, 6:05, 8:05 and 10:05 p. m.

Tivoli—"Moon's Our Home," at 2:20, 4:10, 5:55, 7:45 and 9:30 p. m.

Ambassador—"It's Love Again," at 6:15, 8 and 9:45 p. m.

Little—"Unfinished Symphony," at 11:05 a. m., 1:11, 3:17, 5:23, 7:29 and 8:35 p. m.

Hollywood

By Sidney Skolsky

Hollywood, May 31.

I took Shirley Temple to the movies. And the picture I took her to see was the preview of Shirley Temple in "Poor Little Rich Girl." I began to like Shirley more and more as I watched her make pictures, and soon I couldn't resist the temptation to date her up. There was a moon, a beautiful prop, on the set and I asked Shirley if she would make a date with me. She answered quickly, "You'll have to ask my mother."

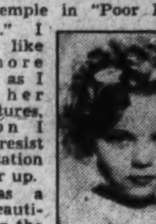

SHIRLEY TEMPLE.

"I asked Mrs. Temple. I told her that I wanted to see how Shirley acted when she watched herself on the screen. Oh, the excuses we columnists can legitimately make. I wanted to see what happen when a fellow goes out with "America's Sweetheart." And, after all, here was a girl just my size. We made a date for Wednesday nite, beau's nite, at Grauman's Chinese Theater.

* * * *

When I arrived at the theater, Shirley was already there, seated. She didn't say, "You're late. You kept me waiting." She merely said, "Good evening, Sidney," and shook hands with me. Mr. and Mrs. George Temple were seated next to Shirley. And in the next row, sitting directly behind Shirley, was her bodyguard, John Griffith. Now you lads who really have hopes of romancing Shirley will know who'll be there when you take Shirley out alone. I began to feel that I was doing experimental work. If my observations and notes can be of service for the future Romeos, here they are . . .

* * * *

A trailer for the flicker, "Little Miss Nobody," with Jane Withers, Shirley's supposed rival, was on. I looked at Shirley watch another kid star. Her face displayed no emotion; she made no comment. She sat in her seat, merely another member of the audience. Next came the Newsreel. Shirley sat up straighter in her seat. When Lehr, the comic, did his routine, Shirley laughed. After a bit of broad hokum she said, "Oh, boy. Oh, boy." She enjoyed the newsreel. Then the house lights went on.

Every one turned around to look for Shirley, and every one found Shirley. At least, it seemed like every one. I began to feel conspicuous. Men and women and children walked down the aisle to Shirley. A man would stop and say, "I just want to touch her," and then he would slap Shirley on the arm and walk away contented. Then a woman or a kid would say the same thing and slap Shirley. Occasionally, a person would ask for an autograph. Shirley took all this with a smile and was pleasant to every stranger. I began to understand what "America's doll friend" has to do for her public.

* * * *

I said to George Temple, "Doesn't this annoy you? He replied, "It used to. Now we're used to it. Say, this is mild. Sometimes they try to tear bits of her clothing for souvenirs." Then the house lights dimmed. The picture started: Shirley Temple in "Poor Little Rich Girl." There was thunderous applause when this credit slide appeared. Shirley took no bow, even to herself. When she made her first appearance on the screen, there was more applause. Still no reaction from Shirley. She sat there watching herself apparently without emotion. A kid nearby laughed loudly at a Shirley Temple antic. Shirley turned about to look at her.

* * * *

Shirley made no comment during the picture. She would look toward her father when there was a line in the flicker about her movie father, but that was all. She sat erect and on the edge of the seat when she was singing or dancing, and she would slink back into her chair when her dramatic scenes were on. She would tap her foot when she was dancing on the screen. Her dancing seemed to interest her the most. Occasionally she became fidgety, and then she would play with her hands. I want to tell the Romeos who are going to take Shirley out that they wouldn't be able to hold hands with her, even in a dark theater. Too many people are watching, including a bodyguard.

* * * *

After the picture was over, Shirley sat there until most of the audience left. I asked her what she thought of the picture and she said, "I liked it." George Temple thought it was one of Shirley's best. Mrs. Temple said, "I'm so tired."

Then I said to Shirley, "How about going to the Trocadero?' She answered, "I really got to go to bed." George Temple said, "Shirley's never been to the Trocadero." "Oh, yes, I have," replied Shirley. "About twice a week I pretend to go to the Trocadero."

Shirley and I then said "Good night" to each other. We made another date to meet on the set, but don't let any of the other columnists know.

Copyright, 1936, by Chicago Tribune-N. Y. News Syndicate, Inc.

School Exhibits Go on View Today

Elementary classes in public schools throughout Washington will send exhibits of science work done this year to a display opening this morning in Henry D. Cooke School, Seventeenth and Euclid streets northwest.

The exhibit, planned by elementary science department of divisions 1 to 9, will continue through Friday. It will be open to the public.

According to Miss Esther Scott, head of the department, the exhibit is planned to give teachers and parents an opportunity to see some of the science activities carried on by pupils, and "to serve as a clearing house for ideas which teachers could utilize in their science programs."

Collections of many kinds will be shown, including models of home-made electrical devices and reports of classroom activities.

The Federal Diary

By Elizabeth K. Read.

The chief and five other members of the Division of Federal Reserve Issue and Redemption, ranging in age from 66 to 79 years, will retire July 1.

Four of them have already gone from the offices in the basement of the Treasury Building, taking their unused days of leave to advance their retirement date. But the chief, Lincoln Grant Copeland, a friend of President Harding and a fellow Ohio country newspaper editor-owner, and Mrs. Mary L. Soule (pronounced Soul-lay, by the way) will hold on until the last day. Even then, they don't really want to leave, and their retirement has been postponed three times during the last two years.

Through the hands of 79-year-old Mrs. Soule—the boys in the office love to call her "Mary" to see her eyes twinkle and hear her laughing reproof—have passed millions of dollars in wornout bills since she came to the office in 1919. She is a money counter, as are the four other women who officially retire at the end of the month.

She is more sprightly and more efficient than the majortiy of employes, her chief said, and her sense of humor has made her one of the most popular members of the division. With vision unimpaired, her hearing acute and other facilities as youthful as those of women many years her junior, Mrs. Soule handles about a quarter of a million dollars every day—and her accuracy is the talk of the office.

Counts Old and New.

The division counts all wornout bills before destroying them and tabulates all new currency before it gets into circulation.

The other women to retire are Mrs. C. B. Quesenberry, 70, who has been in the division since 1919; Mrs. Henrietta T. Brinker, 66, who came there in 1929; Mrs. Addie K. Burchard, 73, who joined the division in 1919, and Miss Susan U. Snead, 67, whose service dates back to 1916.

"I'm just going to have myself a good time," said the white-haired Mrs. Soule, a native Washingtonian. "There have always been a lot of things I wanted to do right here in Washington and now I shall do them."

She is the oldest of a large family of sisters and has numerous nieces and other relatives living in the city. Her father, the late Salvatore Ptrola, was the assistant leader of the United States Marine Band for 30 years and she has known many famous musicians and people in public life.

"Without knowing it, Mrs. Soule probably handled some of the famous Lindbergh ransom money, if it has come back to us," Copeland said. To this she replied, "I wish I could have spotted it."

Resembled Lincoln.

Copeland, 67, who says his name causes his friends much amusement, was so called beacuse his father knew both Lincoln and Grant intimately. He himself was so like Lincoln in appearance that he was once mistaken for him and hustled onto a platform in Springfield, Ohio, from the shoulders of admirers of the Civil War President and told that the assembled crowd was ready to hear the speech he had promised.

Copeland lives at 6112 Third street northwest. He came to Washington at the request of President Harding, whom he had known for 30 years. At that time, he owned not only the LaRue News, a county paper near Marion, where Harding edited the Marion Star, but was president of a bank, a director in another, and a farmer in a small way.

"Harding offered me this job and here I have been ever since," he said. "When I leave here I shall go on with the writing I dropped to enter the Government service. I want to write a historical novel or one on government and politics. I will not return to Ohio."

About two and a half billion dollars is redeemed each year in Copeland's department.

There's a grand fisherman in the Treasury Department, Philip Castle, foreman of the laborers. About three or four times a week he comes into the offices of his favorites around the building with a nice lump offering he has caught the previous night from his little sailboat on Chesapeake Bay. He drives down to his summer cottage three miles south of Chesapeake Beach and puts out for a night's catch. Twenty or 30 large croakers are not unusual—much to the envy of the professional fishermen of the neighborhood. But he has an order to bring in a "hen-shad" for Thomas Marks, assistant chief clerk of the Treasury Department, and Castle complains the shad season is over.

A concerted drive at the Republican and Democratic conventions for approval of National Federation of Federal Employes proposals for strengthening the Civil Service has begun, said the secretary, Miss Gertrude M. McNally. To further this cause and the other interests of the federation, the president, Luther C. Steward, will attend the conventions. He has a place in the press section as editor of the organization's magazine.

"This is a critical time, for we would like both conventions to include this in their platforms," she said. "It is possible Congress may take some action along that line before the conventions but we are laying our plans and talking to important people every day."

The golf players at the Veterans' Administration feel neglected because it was not reported that the winner of their annual golf tourney at the Indian Spring Country Club last week was Otto Elboe, an associate member of the Board of Veterans Appeal, the high court of appeal for veterans with difficulties to settle.

End of 'Grade System' Predicted for Schools

Greeley, Colo., May 31 (AP).—The present-day common school, where pupils either pass to a higher grade each year or fail and repeat a course, will soon disappear from American education, Dr. George W. Frasier, president of Colorado State College of Education, predicted today.

"Doing away with promotions, failures, grades and report cards is not a passing fad," Frasier said in a baccalaureate address before the college's 1936 graduating class.

"The best schools of today have no failures and no promotions. Children are guided through one year after another of valuable experiences * * * Interest must be in the materials of education and not in external rewards or punishments."

Miss Hudson Sails the Pacific

Having performed handsomely in such Twentieth Century-Fox productions as "Curly Top," with Shirley Temple and John Boles; "Show Them No Mercy," with Cesar Romero, and "Way Down East," with Henry Fonda, Rochelle Hudson, one of the most capable of the cinema's younger actresses, thought it was about time for a vacation, so she took steamer for the Hawaiian Islands. Here she is shown bedecked in leis upon her arrival in Honolulu. One wonders just what was the idea of what seems to be a left-handed salute. Even that, from Miss Hudson, would be quite a compliment!

The Daily Legal Record

JUNE 1, 1936 (MONDAY).
DISTRICT SUPREME COURT.
Motions Asignment,
Justice Luhring, Presiding.

10 a. m.—
Preliminary and ex parte matters.
10:15—
Rollins vs. Rollins. Attys., Neudecker—Proper person.
Ash vs. Ash; rule.
Swerd vs. Costello. Attys., Hilton—Rhodes.
Schaefer vs. Schaefer; rule.
Dee vs. Central Mutual Insurance Co. Attys., Wood—Bennett.
Sellers vs. Sellers; rule.
Estes vs. Estes; rule.
Xanten vs. Xanten; rule.
Spruill vs. Ballard et al.; rule.
Espey vs. McLaughlin; rule.
Estate of Jane E. Dachter; rule.
11 a. m.—
Cuppett vs. Alvert et al. Attys., Wilson—McMahon.
In re Benjimin S. Nash. Attys., Gittleman, Mercier—Heideman.
11:30 a. m.—
Belt vs. Cooper. Attys., Wagshal—Hubert.

CIRCUIT COURT ONE.
Justice Proctor—Goff, Clerk.

Wm. S. Reid, jr., vs. Abraham Sinkov; trial resumed; directed verdict for defendant. Attys., De Shazo & Rickets—H. L. Quinn.

CIRCUIT COURT TWO.
Justice Cox—Lemon, Clerk.

Seymour Ruff & Sons vs. Jacobson Bros. & Co.; trial resumed; verdict for defendants; Intervenor Harry Alexander, Inc., takes voluntary non-suit. Attys., L. N. Denit—Leahy & Sullivan.

Charles Romona vs. David Goss; order extending time to submit motion for new trial to June 5. Attys., Newmyer & Bress—H. I. Quinn.

Frank Jackson vs. Continental Baking Co. et al.; time within which to submit motion for new trial extended to June 5. Attys., Dorsey K. Offutt—Edmund L. Jones.

In re Estate Mary A. Thompson; motion to extend time to file bill of exceptions to June 5 granted.

CIRCUIT COURT THREE.
Justice Adkins—Watts, Clerk.

Margaret Seals vs. Independent Taxi Owners Asso.; trial resumed, jury discharged, case passed for settlement. Attys., Harry Bettelman, H. Man Ammerman—Whiteford, Marshall & Hart.

In re Elizabeth Dennett; order overruling motion for new trial; order for probate. Attys., Edmund Campbell—A. J. Phelan.

EQUITY COURT TWO.
Justice Bailey—Belew, Clerk.

Alton Railroad Co. vs. Railway Retirement Board; hearing resumed and continued until Monday.

Margaret L. Ragan vs. Normn R. Hamilton, receiver; final decree dismissing bill with costs; appeal noted.

Audrey B. Groff vs. John R. Groff; decree for absolute divorce.

Lawsuits.

Dorothy W. Falls vs. Walker M. Falls; debt, $1,118.69. Atty., William W. Stickney.

Joseph H. Arnold vs. Hill & Tibbitts, Inc.; damages, $10,000. Atty., Max L. Shulman.

T. Alan Goldsborough, adm., vs. Frank T. Hines, adm., etc.; mandamus. Atty., R. H. McNeill.

Mrs. Dorothy Burns vs. Capital Transit Co.; damages, $10,000. Atty., Albert Brick.

John Simms vs. Thomas J. Flatley; damages, $25,000. Atty., Harry S. Wender.

Philip E. W. Goodwin vs. Easthom Melvin Co., Inc.; damages, $10,000. Attys., Charles L. Fraley, Lyle P. O'Rourke.

Tudor City Fourth Unit, Inc., vs. Eugene L. Vidal; rent, $1,330. Atty., Milton D. Korman.

Docketed Judgments.

C. E. Collis, etc., vs. H. R. Kennert; judgment, Municipal Court, $495.15. Attys., H. W. Wheatley, senior and junior.

Charles S. Sincerbeaux vs. Clarence C. Calhoun; judgment, Municipal Court, $490. Attys., H. W. Wheatley, senior and junior.

The Palais Royal, Inc., vs. Velma L. Middendorf; judgment, Municipal Court, $400. Atty., C. H. Doherty.

Norman E. Ryon vs. Mrs. Elsie A. Steele et al; judgment, Municipal Court, $410.43. Atty., Louis Ottenberg.

Mechanics' Liens.

Andrea Franzioni & Sons vs. Freeman Weiss, 3223 Vista st. ne., $200.

Joseph Palmer et al. vs. Realty Construction Corporation, lot 38, square E 2294, 5426 30th st., $85.

Same vs. same; lot 37, square E 2294, 5430 30th st. nw., $250.

Same vs. same; lot 34, square E 2294, 5446 30th st. nw., $21.37.

Same vs. same; lot 33, square E 2294, 5446 30th st. nw., $21.38.

Same vs. same; lot 30, square E 2294, 5446 30th st. nw., $60.

Same vs. same; lot 38, square E 2294, 5446 30th st. nw., $150.

Equity Suits.

Ella T. Hinton vs. Charles W. Hinton; absolute divorce. Atty., Paul J. Sedgwick.

Florence A. Furlong et al vs. Beatrice E. Sisson; partition. Attys., Paul B. and Julian T. Cromelin.

Winfield E. Marshall vs. Mary Lou Marshall; absolute divorce. Atty., Albert W. Jacobson.

Evelyn Mary Eagan vs. Raymond Martin Eagan; absolute divorce. Atty., William W. Stickney.

Elizabeth Larkins Blake vs. Mathhew N. Blake et al.; appoint trustee. Atty., George C. Gertman.

Edna May Cady vs. John Bernard Cady; limited divorce. Atty., Albert A. Stern.

George A. Farrar vs. Julia Farrar; absolute divorce. Atty., Nathan A. Dobbins.

Doris E. Duff vs. Guy R. Duff; absolute divorce. Atty., Jesse Lee Hall.

Isabelle Warstler vs. Harry Warstler; absolute divorce. Atty., Ella Klein.

PROBATE PROCEEDINGS.
Justice Cox, presiding.

Re Estate of Bartholomew Barr; sale personalty ordered. Atty., H. P. Leman.

Re Jos. B. Sewell, jr.; allowance granted. Atty., A. A. Maney.

Re Ida C. Orme, et al; order for purchase of auto, etc. Atty., J. A. Davis.

Re Jos. Santilli, et al; expenditures authorized. Atty., R. W. McCullough.

Estate of James A. Black; will filed dated April 8, 1929.

Re Stuart W. Maher et al; cause referred to Margaret M. Murray, examiner. Atty., A. R. Baker.

Estate of Wm. Hess; will filed dated May 2, 1916.

Estate of Betty K. Moriarty; will filed dated August 19, 1935.

Estate of Elizabeth Dennett; motion new trial overruled; letters testamentary granted Richard R. Dennett; bond, $1,500. Attys., Douglas, Obear, Morgan & Campbell.

Estate of George L. Buckman; will filed dated September 30, 1935.

Estate of John P. Seaton; will filed dated June 19, 1931.

Estate of Fred C. Ainsworth; time for bill exceptions extended to June 15. Attys., Wood & Wilson.

Estate of Anna H. Trafelet; will filed dated April 15, 1936.

Estate of Caroline M. Chovin; trial date set for June 24.

Estate of David W. Lewis; letters of administrations granted Jeannette B. Lewis; bond, $1,000. Atty., H. Clay Espey.

Estate of Julius Wolf, will filed dated January 29, 1924.

Estate of Arthur Winston; letters of administration granted Virginia Winston; bond, $1,000. Atty., E. C. Dickson.

Estate of Etienne H. Renard; order admitting certified copy of French codicil and will to probate. Atty., Downing & Gowen.

Estate of Pauline Kilp; letters of testamentary granted Frances S. Davis; bond, $1,000. Atty., G. W. Smith.

Estate of Jas. R. Bibbins; partial distribution ordered. Atty., C. S. Baker.

Estate of Agnes C. Mooney; rule ordered to issue. Atty., L. P. Holt.

Estate of Tony Roberts; Arthur Murphy appointed guardian ad litem.

Estate of James Cunningham; commission ordered to issue. Atty., T. G. Walsh.

Estate of Helen S. Baxter; rule extended to September 15. Atty., J. L. Smith.

Estate of Annie M. Duncan; transfer certain securities ordered. Attys., Whiteford, Marshall & Hart.

Re Louisa H. O'Donoghue; allowance granted. Attys., Neubeck & Neubeck.

Estate of James E. Nyman; will filed dated February 15, 1929.

Re Marian Kinsel et al; transfer of funds in accordance with compromise ordered.

Il Duce Awards 2 Sons Silver Medals of Valor

Rome, May 31, (AP).—Premier Mussolini awarded silver medals of valor today to his sons, Vittorio and Bruno, and his son-in-law, Count Galeazzo Ciano.

All three won the awards for distinguished service in the air force at the beginning of the Ethiopian campaign. A large crowd attended the ceremony, held at the Centocelle airport. Robert Farinacci, former secretary of the Fascist party, also was decorated.

Rev. S. A. Sadler Dies; Presbyterian Minister

Nashville, Tenn., May 31 (AP).—The Rev. S. A. Sadler, 78, prominent figure in the Cumberland Presbyterian Church for many years, died here last night at the home of his son Harold.

In his 52 years in the ministry he served churches in four States. At one time he was moderator of the church's general assembly.

Survivors include his wife, two daughters and four sons.

Two Lines Bringing $32,736,000 in Gold

Cherbourg, France, May 31 (AP).—Two liners left this port last night carrying 498,000,000 francs ($32,736,000) in French gold consigned to New York.

On the Europa was a total of 237,000,000 francs of the metal, the rest being aboard the Georgic.

Fire Record.

May 31.

4:54 a. m.—127 E street northwest, trash.
8:17 a. m.—1514 Seventeenth street northwest, awnings.
11:27 a. m.—Seventh street and Pennsylvania avenue northwest, loading platform.
12:44 p. m.—124 H street southwest, chimney.
12:45 p. m.—Front 1818 H street northwest, fertilizer on park.
1:25 p. m.—2029 K street northwest, oil stove.
1:40 p. m.—Rear 1350 Taylor street northwest, fence.
1:41 p. m.—Seventh street and New York avenue northwest, rose beds.
3:01 p. m.—Rear 923 Third street northwest, food.
5:46 p. m.—First and B streets southeast, street car.
6:50 p. m.—National Press Building, awnings.
7:29 p. m.—2448 Ontario road, trash.
8:01 p. m.—Rear 1011 Thirteenth street northwest, trash.
8:22 p. m.—Rear 906 Ninth street northwest, trash.

New York law firm desires to establish branch office in Washington and would like to contact with Washington lawyer to discuss possible connection.

Duncombe & Duncombe
41 East 42nd St. New York

AMUSEMENTS.

SWIMMING-DANCING
FREE ADMISSION
GLEN ECHO
AMUSEMENT PARK
All Amusements

AMUSEMENTS.

LITTLE THEATER
WE BRING BACK THE GOOD ONES
"The Unfinished Symphony"
THE SCREEN VERSION OF "BLOSSOM TIME" WITH FRANZ SCHUBERT'S IMMORTAL MUSIC

NOTICE!
There will be no regular moonlight trip on the steamer "City of Washington" Monday evening, June 1. Boat chartered by Finance Club-War Department.
WILSON LINE, INC.

6th and FINAL WEEK
The Picture They Banned . . . The Tragic Drama of a Woman Who Craved Love!
"Ecstasy"
ALL ENGLISH TALKING
ADULTS ONLY
BELASCO

RKO KEITH'S 15TH AT G
NOW
A WASHINGTON INSTITUTION
2nd WEEK!
'SHOW BOAT'
STARRING
IRENE DUNNE
ALLAN JONES
CHARLES WINNINGER
HELEN MORGAN • PAUL ROBESON
COMING . . .
"LET'S SING AGAIN" with BOBBY BREEN

Loew's FOX
NOW
HERBERT MARSHALL
in "Till We Meet Again"
Stage BENNY MEROFF
with
AMERICA'S MOST VERSATILE ORCHESTRA
Friday
ROBERT MONTGOMERY & ROSALIND RUSSELL in "TROUBLE FOR TWO"
Stage YASHA BUNCHUK and a 60 PIECE SYMPHONY ORCH.
plus GALA STAGE SHOW

Loew's PALACE
NOW
Ronald COLMAN
Claudette COLBERT
IN
"UNDER TWO FLAGS"
with ROSALIND RUSSELL
VICTOR McLAGLEN

Loew's COLUMBIA
NOW
JOHN BARBARA WALLACE
BOLES-STANWYCK-BEERY
"A Message to Garcia"
25c TO 1:30 NIGHTS 35c-40c

Warner Bros.
NOW EARLE 25c To 1 P.M.
SHE'S A REVELATION!
JESSIE MATTHEWS
In Gaumont-British
"It's Love Again"
with ROBERT YOUNG
On Stage WINI SHAW
RADIO CITY MUSIC HALL GLEE CLUB
All New Numbers—Directed by Vin Lindhe
"It's Love Again" Can Also Be Seen Today & Tomorrow At The Ambassador

Warner Bros.
Last 3 Days
METROPOLITAN
Victims Die Beneath Her Kiss
DRACULA'S DAUGHTER
A Universal Picture with
GLORIA HOLDEN—OTTO KRUGER
Mat. 25c-Eve. 25c & 40c

Starts
WEDNESDAY
DIRECT FROM EARLE THEATRE'S SENSATIONAL ENGAGEMENT
GRACE MOORE
in Her latest Columbia Hit
King Steps Out
with
FRANCHOT TONE
WALTER CONNOLLY
15 MINUTES WORLD NEWS SCOOPS
Warner Bros. METROPOLITAN

TODAY'S
Neighborhood
MOVIES

ASHLEY 505 7th St. S.W. NA. 4376.
Laurel and Hardy in "BOHEMIAN GIRL."

(NEW) CIRCLE 2105 Pa. Ave. Phone West 0953
Pat O'Brien, Josephine Hutchinson in "I MARRIED A DOCTOR." News.

DUMBARTON 1343 Wisconsin Ave.
Robert Montgomery, Myrna Loy, in "PETTICOAT FEVER." News.

FAIRLAWN ANACOSTIA, D. C.
The Dionne Quintuplets in
"THE COUNTRY DOCTOR"

SECO 8244 Ga. Ave., Silver Spring, Md.
Dick Powell, Ruby Keeler in "COLLEEN."

STATE-BETHESDA 6970 Wisc. Ave. Bethesda, Md.
"Follow the Fleet"

STATE Falls Church, Va.
Margaret Sullavan in "THE MOON'S OUR HOME."

TAKOMA 4th and Butternut Sts. No Parking Troubles
Laurel and Hardy in "BOHEMIAN GIRL." Selected Short Subjects.

Direction of Sidney Lust
HIPPODROME K Near 9th Today
AL JOLSON, "SINGING KID."
CAMEO MT. RAINIER, MD. Today—Tomorrow
Dionne Quintuplets—"Country Doctor."
ARCADE HYATTSVILLE, MD. Today—Tomorrow
Fred Bartholomew—"Lord Fauntleroy."
RICHMOND ALEXANDRIA, VA. Today—Tomorrow
Margaret Sullavan—"Moon's Our Home."

Australia Takes 5-Set Doubles Match After Rally in Cup Play

Nats Win, 6-4, As Appleton Checks A's

Kuhel Wallops Homer to Overcome Athletics' Early Lead.

Russell Is Taken Out; Three Mack Hurlers Are Chased.

By Shirley Povich.
Sports Editor of The Post.

Philadelphia, Pa., May 31.—In the camp of their old American League pals, the Athletics, the battered Nats today found balm for their Decoration Day wounds suffered in New York. Against hospitable Philadelphia pitching they recovered to the extent of a 6-4 victory.

Thus the dog is still biting the man as far as the Washington-Philadelphia series is concerned. Today's triumph of the Nats was their seventh in eight games against the A's this season.

The A's made out as if to win the game in the early innings when they took a 4-2 lead against Jack Russell, but along came Joe Kuhel with a well-walloped home run over the right field wall to tie the score and the Nats won in a gallop from that point.

Appleton Wins Game

The Nats' triumph, as a matter of fact, dated from the time when Manager Bucky Harris got Jack Russell out of there at the end of the third inning and motioned Pete Appleton into the game. It was a happy choice. Old Pete shut the A's out in the last six innings, allowed 'em only five hits and struck out six of 'em to receive credit for the victory.

If it's any consolation for 'em, the A's outhit the Nats, 10 to 8, but the 7,000 customers who were prematurely gay in those early innings had little to cheer for after Appleton appeared on the scene.

Bill Deitrich couldn't hold that 4-2 lead the A's gave him in the first three innings and he left the box under great pressure in the seventh after wild-pitching one run across the plate. The A's then used a couple of other pitchers, named Wilshere and Flythe before they could get the Nats out in that seventh.

Myer Scores Lewis.

The Nats performed something of a feat in the first inning when they made two hits—by Lewis and Stone—drew a base on balls and benefited from an error and a wild pitch, yet failed to score. The rally sagged when Lewis was run down between third and home on Myer's grounder to Newsome.

Then the A's took a 1-0 lead. Moses singled through the box and Puccinelli walloped a triple to center to score him. They made it 3-0 in the second inning after Russell walked Johnson. Hayes contributed a single and so did Finney.

Buddy Myer cut that lead to 3-2 in the third when he followed Lewis' single to left with a long triple to left center on the hit and run play and scored from third when Stone grounded to Finney, but the A's bounced right back with another run when Buddy Lewis tossed in a pair of errors after Moses beat out a single to third base.

It was still 4 to 2 when Newsome muffed Travis' grounder at the start of the sixth, but after the next pitch it was 4 to 4, because Joe Kuhel banged his sixth home run of the year high over the rightfield wall

Continued on Page 20, Column 3.

League Standings

AMERICAN LEAGUE.

Team Standings.

	W.	L.	Pct.	G.B.
New York	30	13	.698	....
Boston	26	18	.591	4½
Cleveland	24	17	.585	5
Detroit	23	21	.523	7½
WASHINGTON	22	22	.500	8½
Chicago	19	21	.475	9½
Philadelphia	13	27	.325	15½
St. Louis	12	30	.286	17½

Yesterday's Results.

WASHINGTON, 6; Philadelphia 4.
New York, 5; Boston, 4 (12 innings).
St. Louis, 11; Detroit, 10.
Cleveland, 7; Chicago, 5.

Today's Games.

No games scheduled.

NATIONAL LEAGUE.

Team Standings.

	W.	L.	Pct.	G.B.
St. Louis	27	14	.659	....
New York	25	17	.595	2½
Pittsburgh	21	20	.512	5½
Chicago	20	21	.488	7
Boston	20	23	.465	8
Cincinnati	19	23	.452	7½
Brooklyn	18	25	.419	9½
Philadelphia	18	26	.409	10½

Yesterday's Results.

Brooklyn, 4; New York, 3.
Boston, 6; Philadelphia, 5 (11 innings).
Chicago, 8; Pittsburgh, 7 (10 innings).
St. Louis, 8; Cincinnati, 7 (12 innings).

Today's Games.

No games scheduled.

The Army and the Navy Go Down Together

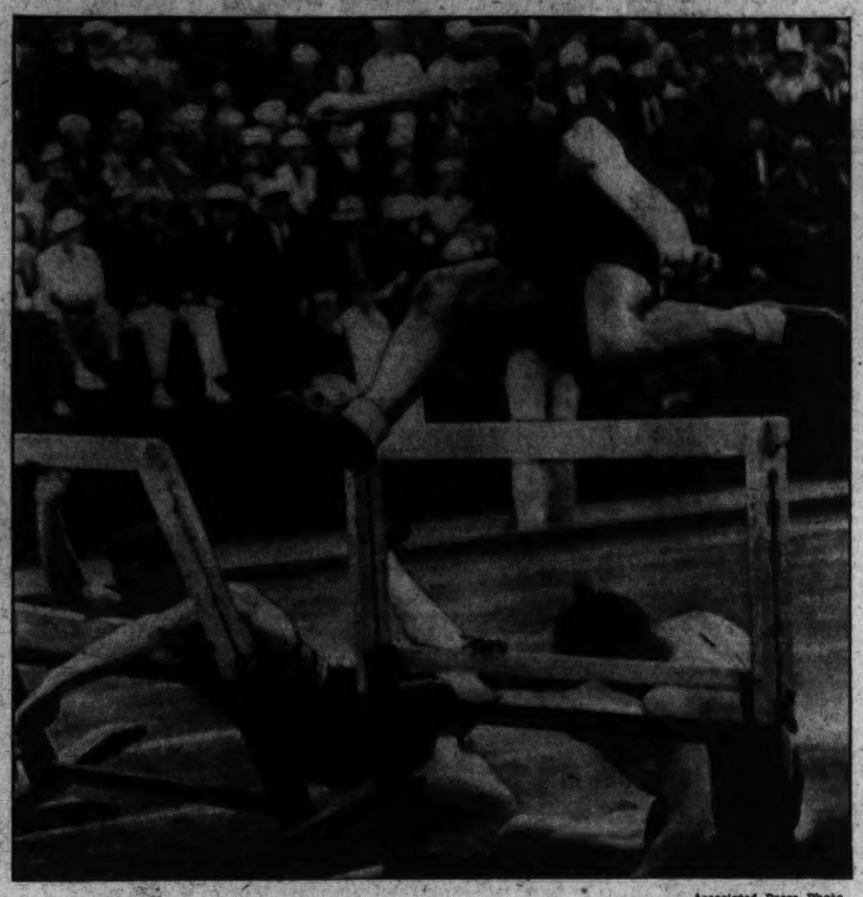

Associated Press Photo.

Seemingly trying to climb under the hurdles are Capt. Joe Patterson of Navy (right), and A. P. Clark, Army. They fell at a late jump in the 120-yard event of the annual Service Track Meet at Annapolis Saturday. The gentleman soaring onward and upward is Army's Oberbeck, who placed third. Army won the meet.

Brooklyn's Cup Filled Again, By 4 to 3

Giants Bow Third Straight Time as 12,000 Fans Wildly Approve.

By the Associated Press.

Brooklyn, May 31.—The Dodgers made it three straight over the Giants today, winning 4 to 3, as Carl Hubbell, the New York ace lefthander, again failed against his Brooklyn jinx.

The winning run came across in the ninth. Al Smith, the fourth Giant pitcher of the day, walked Buddy Hassett with the bases loaded, forcing Frenchy Bordagaray home with the tally.

A crowd of about 12,000 scattered paper on the field during a wild ninth, when the Giants tied the score by scoring two runs on a hit and three Brooklyn errors.

Hubbell was knocked out of the box in the eighth when the Dodgers scored three runs, Joe Stripp's double driving in two, and Hassett's single and Mancuso's error accounting for the other.

New York	AB	H	O	A	Brooklyn.	AB	H	O	A
Moore,lf	4	0	0	0	Bord'y,rf	4	2	1	0
W'head,2b	4	0	3	4	Cooney,cf	5	2	2	0
Terry,1b	3	1	2	0	Stripp,3b	5	1	2	1
Ott,rf	3	2	1	0	Hassett,1b	4	2	12	2
Leiber,cf	2	0	2	1	Taylor,lf	3	1	2	0
Mancuso,c	4	1	6	1	Bucher,lf	0	0	0	0
†Davis	0	0	0	0	Frey,ss	3	1	2	5
Spencer,c	0	0	0	0	Jordan,2b	4	1	1	3
Mayo,3b	4	0	1	2	Berres,c	3	1	5	0
Bartell,ss	3	0	0	4	Mungo,p	4	0	0	3
‡Ripple	1	0	0	0					
Jackson,ss	0	0	0	1					
Hubbell,p	3	1	0	2					
Gumbert,p	0	0	0	1					
‡Leslie	1	0	0	0					
Gabler,p	0	0	0	0					
Smith,p	0	0	0	0					
Totals	32	5	25	16	Totals	34	11	27	14

*One out when winning run scored.
†Ran for Mancuso in ninth.
‡Batted for Bartell in ninth.
‡Batted for Gumbert in ninth.

New York	0	0	0	0	0	1	0	2	—	3
Brooklyn	0	0	0	0	0	0	3	1	—	4

Runs—Terry (2), Ott, Bordagaray (2), Cooney, Stripp. Errors—Mancuso, Cooney, Mungo, Frey, Whitehead. Runs batted in—Mancuso, Stripp (2), Hassett (2). Two-base hits—Berres, Bordagaray, Stripp. Stolen base—Taylor. Sacrifices—Frey, Leiber. Double plays—Mungo to Frey to Jordan to Hassett, Gumbert to Mancuso to Terry. Left on bases—New York, 6; Brooklyn, 11. First base on balls—Off Hubbell, 1; off Gabler, 2; off Smith, 1; off Mungo, 2. Struck out—By Hubbell, 4; by Mungo, 4. Hits—Off Hubbell, 10 in 7 innings; off Gumbert, 1 in 1 inning; off Gabler, 0 in ⅓ inning. Hit by pitched ball—By Mungo (Leiber); by Hubbell (Taylor). Losing pitcher—Gabler. Umpires—Sears, Ballanfant and Klem.

Cards Beat Reds, 8-7, in 12th Inning

By the Associated Press.

St. Louis, May 31 (AP).—The St. Louis Cardinals closed their series with the Cincinnati Reds today with an 8-to-7 victory in 12 innings. A single by Stuart Martin brought in Charley Gelbert with the winning run. Dizzy Dean, who lasted all the way, allowed 19 hits in turning in his ninth win.

Cincinnati	AB	H	O	A	St. Louis.	AB	H	O	A
C'apman,lf	7	3	2	1	Moore,cf	6	2	5	0
G'odman,rf	6	3	1	0	M'rtin,2b	7	4	2	2
Reiti,ss	6	2	0	3	J.Martin,rf	5	3	2	0
Riggs,3b	5	5	1	0	Medwick,lf	6	2	3	1
C'mpbell,c	2	1	4	2	Collins,1b	6	2	10	2
Walker,cf	6	2	3	0	D'rocher,ss	6	2	2	6
T'ow,ss,2b	6	2	4	4	Vergez,3b	5	1	0	1
K'ouris,2b	2	1	2	2	Davis,c	3	1	2	0
Myers,ss	3	0	1	3	O'dowski,c	3	1	7	1
Brennan,p	2	0	0	0	Gelbert,3b	2	0	0	0
Lombardi,c	4	2	8	1	J.Den,p	6	2	1	0
Frey,p	2	2	0	0	Dillee	0	0	0	0
Freitas,p	0	0	0	0	‡King	0	0	0	0
Hilcher,p	0	0	0	0					
†Herman	0	0	0	0	Totals	53	19	36	14

Totals..52 19*35 18‡

*Two out when winning run scored.
†Batted for Kampouris in sixth.
‡Batted for Ogrodowski in eighth.
‡Ran for Davis in twelfth.

Cincinnati	1	0	0	0	0	5	0	1	0	0	0	—7
St. Louis	0	0	0	2	0	0	1	2	0	0	1	—8

Runs—Chapman, Goodman, Scarsella, Campbell, Walker, Myers, Lombardi, Moore, J. Martin, J. Martin (2), Collins (2), Gelbert, J. Dean. Errors—Durocher, Thevenow, Lombardi. Runs batted in—Riggs (3), Lombardi (3), Chapman, Collins (2), Durocher, S. Martin (3), J. Martin. Two-base hits—Collins, Riggs (2), Walker (2), Lombardi, Durocher, S. Martin (2), J. Martin, Moore. Three-base hits—Goodman (2). Stolen bases—Riggs, Chapman. Double plays—Hilcher to Lombardi to Scarsella, Durocher to Collins. Left on bases—Cincinnati, 13; St. Louis, 13. First base on balls—Off Brennan, 1; off Freitas, 1; off Hilcher, 1; off J. Dean, 2. Struck out—By Brennan, 3; by Hilcher, 1; by J. Dean, 7. Hits—Off Brennan, 7 in 3 innings; off Freitas, 0 in 0 inning (pitched to one batter); off Frey, 6 in 2 1-3 innings; off Hilcher, 8 in 4 1-3 innings. Hit by pitched ball—By J. Dean (Goodman, Riggs). Wild pitch—J. Dean. Losing pitcher—Hilcher.

West Coast Pair Look to Olympics

By the Associated Press.

Berkeley, Calif., May 31.—With near world-record equalling performances as references, two West Coast collegians were ranked today as outstanding candidates for this year's American Olympic team.

Phil Levy, Stanford discus thrower, and Archie Williams, University of California Negro quarter-mile runner, added their names to the list of outstanding candidates during the Pacific Coast conference championship meet here yesterday.

Levy, who has consistently hurled the platter just over the 160-foot mark, climaxed his collegiate competition on the Pacific Coast with a mark of 170 feet 10⅝ inches. The accepted world record is 171 feet 11⅜ inches by Harald Anderson, of Sweden.

Williams won the quarter-mile in 46.8 seconds, four-tenths of a second slower than the world record set in 1932 by Ben Eastman, then a Stanford student.

Berger's Double Gives Bees 6-5 Game in 11th

Boston, May 31 (AP).—Wally Berger's double after Pitcher Danny McFayden singled gave the Bees a 6 to 5 eleventh-inning victory over the Phillies today. It was Boston's only triumph in the three-game series.

Phila.	AB	H	O	A	Boston.	AB	H	O	A
Chiozza,cf	6	3	4	0	Wansk'as	4	0	7	0
J.Moore,lf	1	0	0	0	E.Moore,rf	5	1	0	0
Sulik,lf	5	0	1	0	Berger,cf	5	2	5	0
Klein,rf	4	3	3	0	C'ciello,2b	5	3	2	5
Camilli,1b	3	1	12	1	Jordan,1b	5	2	13	1
Whitn'y,3b	3	1	1	1	Lee,lf	4	2	2	0
Norris,ss	5	1	3	1	C'cavar,3b	4	1	1	1
Wilson,c	4	1	3	2	Lopes,c	5	1	3	1
Gomes,2b	5	0	4	5	Thomson	1	0	0	0
Walter,p	4	0	0	1	Smith,p	0	0	0	0
Johnson,p	1	0	0	0	‡Haslin	1	0	0	0
					M'Fayden,p	1	1	0	2
Totals	43	10	*31	11	Totals	42	13	33	17

*One out in eleventh when winning run scored.
†Batted for Benge in sixth.
‡Batted for Smith in eighth.

Philadelphia	2	0	2	0	0	0	0	0	0	0	0	—5
Boston	0	0	0	0	0	0	0	1	0	1	0	—6

Runs—Chiozza, Sulik, Klein (3), E. Moore, Berger, Cuccinello, Jordan (2), MacFayden. Errors—Urbanski, E. Moore, Jordan. Runs batted in—Wilson (2), Klein, Whitney, Norris, Berger (2), Cascarart, E. Moore, Lopez. Two-base hits—Klein, Berger, Jordan. Three-base hit—Whitney. Home runs—E. Moore, Berger. Sacrifices—Whitney, Urbanski. Double plays—Wilson to Gomes, Jordan to Urbanski to Jordan, Cuccinello to Urbanski to Jordan. Left on bases—Philadelphia, 9; Boston, 11. First base on balls—Off Walter, 3; off Johnson, 1; off Benge, 4; off Smith, 1. Struck out—By Walter, 1; by Johnson, 1; by Benge, 3. Hits—Off Walter, 8 in 7 2-3 innings; off Johnson, 5 in 2 2-3 innings; off Benge, 7 in 6 innings; off Smith, 1 in 2 innings; off MacFayden, 2 in 3 innings. Hit by pitched ball—By Walter (Urbanski). Winning pitcher—MacFayden. Losing pitcher—Johnson. Umpires—Moran, Magerkurth and Quigley. Time of game—Two hours 20 minutes.

Indians Sweep Series With Chicago

Kennedy Yields 13 Hits as Cleveland Annexes Contest, 7 to 5.

By the Associated Press.

Cleveland, May 31.—The Indians solved their old nemesis, Vernon Kennedy, for base hits in every inning today to win, 7 to 5, and sweep a three-game series with the Chicago White Sox.

The Chicago righthander, who pitched a no-hit game last year against the Tribe, gave up 13 hits, five bases on balls, and let in a run with a wild pitch. Sterling fielding support saved Mel Harder, his mound rival, as each of the Cleveland outfielders made a sensational catch.

Chicago.	AB	H	O	A	Cleveland.	AB	H	O	A
R'delliff,lf	5	1	0	0	Galatzer,rf	4	2	4	0
Kre'vich,cf	5	1	2	0	K'bocker,ss	4	0	2	4
Kase,rf	3	1	0	0	Hale,3b	3	2	2	2
†Evans	0	0	0	0	Averill,cf	4	2	4	0
W'ston,rf	1	0	0	1	Trosky,1b	4	2	7	2
Bonura,1b	3	0	9	2	Sullivan,c	3	1	2	0
Piet,2b	3	0	2	2	Vosmik,lf	1	1	1	0
Hayes,ss	4	2	7	4	Hughes,2b	4	2	4	4
Dykes,3b	4	1	2	2	Harder,p	4	1	0	0
Sewell,c	4	2	4	2					
Kennedy,p	4	1	0	3	Totals	30	13	27	9
Totals	36	9	24	16					

*Ran for Haas in eighth.

Chicago	0	2	2	0	0	0	0	1	0	0	0	—5
Cleveland	0	0	1	0	0	2	1	0	3	0	x	—7

Runs—Radcliff, Haas, Evans, Bonura, Piet, Hale (3), Averill, Trosky, Sullivan, Vosmik. Error—Hale. Runs batted in—Averill (2), Trosky, Hale, Vosmik, Hughes, Sewell (2), Hayes (2), Dykes. Two-base hits—Averill, Trosky, Vosmik. Three-base hits—Radcliff, Sullivan, Averill. Home run—Hale. Stolen base—Piet. Sacrifice—Sullivan. Double plays—Bonura to Hayes to Bonura, Hale to Hughes to Trosky, Hayes to Bonura. Left on bases—Chicago, 8; Cleveland, 5. First base on balls—Off Harder, 4; off Kennedy, 5. Struck out—By Harder, 1; by Kennedy, 2. Wild pitch—Kennedy. Passed ball—Sewell.

Germany to Give Trees For Olympic Victories

Berlin, May 31 (U.P.).—For each victory won in the Olympics, Germany will present the winning nation with an oak tree sapling intended for planting in the victorious land to commemorate for at least a century the Berlin Olympics.

The trees, now 20 inches high, are planted in special pots adorned with the Olympic bell and are inscribed "grow to honor of victory! Summon to further achievement!"

Cubs Beat Pirates, 8-7, in 10th Inning

By the Associated Press.

Chicago, May 31.—Ethan Allen's single scored Pinch-Runner Clay Bryant from second in the tenth inning today to give the Cubs victory in the final game of the series with Pittsburgh, 8 to 7, after Bill Brubaker's home run, with two on, had tied the score in a four-run ninth-inning Pirate rally. Gus Suhr, of the Pirates, and Frank Demaree, of the Cubs, also hit homers.

Pittsb'rgh	AB	H	O	A	Chicago.	AB	H	O	A
Jensen,lf	5	2	2	0	Hack,3b	4	2	1	2
Schuite,cf	6	1	2	0	H'rman,2b	4	1	4	2
L'gaetto,2b	5	1	3	3	Galan,cf	3	0	3	0
Vaughan,ss	6	2	5	4	Hartnett,c	4	1	5	0
Suhr,1b	5	3	11	0	*Bryant	0	0	0	0
B'baker,3b	5	2	0	1	D'maree,rf	5	2	3	0
Hafey,rf	5	1	5	0	Allen,lf	4	1	5	0
Todd,c	5	0	7	0	Grimm,1b	5	3	9	1
Blanton,p	2	2	0	1	Jurges,ss	5	2	0	5
Birkofer,p	1	0	0	3	French,p	3	1	0	1
†Padden	1	0	0	0	Carleton,p	1	0	0	0
Brown,p	0	0	0	0					
‡Young	0	0	0	0	Totals	40	13	30	10
Bush,p	0	0	0	1					
Totals	47	17	*28	13					

*One out when winning run scored.
†Batted for Birkofer in eighth.
‡Batted for Brown in ninth.
‡Batted for Young in ninth.
*Batted for Hartnett in tenth.

Pittsburgh	0	2	0	0	1	0	0	0	4	0	—7
Chicago	3	0	0	2	1	0	1	0	0	1	—8

Runs—Schulte, Lavagetto, Vaughan, Suhr (2), Brubaker, Hafey, Galan, Hartnett, Bryant, Demaree (2), Grimm (2), Jurges. Errors—Lavagetto (2), Schulte, Vaughan, Jurges. Runs batted in—Suhr (2), Brubaker (4), Blanton, Hack (2), Demaree, Allen, Grimm (2), Jurges. Two-base hits—Jensen, Todd, Blanton, French. Home runs—Suhr, Brubaker, Demaree. Sacrifices—Hack, Hartnett, French. Double play—Herman to Jurges to Grimm. Left on bases—Pittsburgh, 12; Chicago, 15. First base on balls—Off Blanton, 2; off Birkofer, 3; off Brown, 1; off Bush, 1; off French, 1. Struck out—By French, 4; by Carleton, 1. Hits—Off Blanton, 5 in 3½ innings; off Birkofer, 4 in 3½ innings; off Brown, none in 1 inning; off Bush, 4 in 1⅓ innings; off French, 16 in 8⅔ innings; off Carleton, 1 in 1⅓ innings. Hit by pitched ball—By Birkofer (Hartnett), by French (Jensen). Winning pitcher—Carleton. Losing pitcher—Bush.

Browns Take Series From Tigers

Hornsby's Pinch Hit in 9th Wins, 11 to 10, in Slugging Bee.

Five-Run Rally in Last Inning Overcomes Detroit Lead.

By the Associated Press.

Detroit, May 31.—Rogers Hornsby, St. Louis Browns manager, made his first appearance of the season today as a pinch hitter in the ninth inning and came through with a sharp single to rightfield, scoring Rollie Hemsley from second base with the winning run in and 11-to-10-slugfest victory over Detroit.

The score climaxed a five-run rally by the Browns and gave them a clean sweep of the three-game series.

Detroit had entered the ninth inning with a 10 to 6 lead largely as the result of a five-run outburst in the seventh inning.

Clift hit a home run in the ninth scoring Lary ahead of him, and Coleman got a four-base blow in the second, with Bell on base.

St. Louis.	AB	H	O	A	Detroit.	AB	H	O	A
Lary,ss	3	1	4	2	Rogell,ss	5	2	3	3
Clift,3b	5	1	1	2	Walker,rf	6	2	1	0
Solters,cf	5	2	4	0	O'Farrell,2b	5	0	2	3
B'omley,1b	5	1	12	0	Goslin,lf	6	2	7	0
Bell,lf	5	4	0	0	Sim'ons,cf	5	2	2	1
Coleman,rf	5	2	2	0	Owen,3b	3	2	1	2
Hemsley,c	4	3	3	2	Burns,1b	5	1	7	0
Carey,2b	4	2	1	5	Hayworth,c	2	0	3	0
Hogsett,p	2	1	0	1	Cochrane,c	0	0	0	1
Mahaffey,p	0	0	0	0	Crowder,p	5	1	1	1
Knott,p	0	0	0	0	Sullivan,p	0	0	0	0
Tietje,p	0	0	0	2	Lawson,p	0	0	0	1
VanAtta,p	0	0	0	0					
*West	0	0	0	0	Totals	36	12	27	12
†Pepper	1	0	0	0					
‡Hornsby	1	1	0	0					
Totals	40	15	27	14					

*Batted for Hogsett in seventh.
†Batted for Knott in eighth.
‡Batted for Tietje in ninth.

St. Louis	0	2	0	0	0	1	2	1	5	—	11
Detroit	3	0	0	1	0	0	5	1	0	—	10

Runs—Lary (2), Clift, Solters, Bottomley, Bell (2), Coleman, Hemsley (2), West, Rogell (2), Goslin (2), Simmons (2), Burns, Cochrane, Crowder. Error—Rogell. Runs batted in—Clift (3), Rogell (2), Owen (2), Coleman (2), Walker (2), Bell (2), Cochrane (2), Goslin, Carey (2), Simmons, Solters, Hornsby. Two-base hits—Walker (2), Solters (2), Bell, Goslin, Simmons, Bottomley, Coleman. Three-base hit—Crowder. Home runs—Coleman, Clift. Stolen bases—Lary, Burns. Sacrifices—Owen, Cochrane. Double plays—Carey to Bottomley, Carey to Hemsley to Bottomley, Crowder to Rogell to Burns. Left on bases—St. Louis, 7; Detroit, 12. First base on balls—Off Crowder, 4; off Sullivan, 1; off Hogsett, 3; off Knott, 3; off Van Atta, 1. Struck out—By Crowder, 2; by Hogsett, 1. Hits—Off Hogsett, 6 in 6 innings; off Knott, 2 in 1 inning; off Tietje, 1 in 1 inning; off Crowder, 12 in 8 1-3 innings; off Lawson, 0 in 1-3 inning; off Mahaffey, 3 in no inning (none out in seventh); off Van Atta, 0 in 1 inning; off Sullivan, 3 in 1-3 inning. Hit by pitched ball—By Hogsett (Gehringer, Burns, Hayworth, Rogell). Wild pitches—Hogsett (2), Crowder. Winning pitcher—Tietje. Losing pitcher—Sullivan. Umpires—Quinn, Ormsby and McGowan. Time of game—Two hours 37 minutes

Yanks Down Red Sox, 5-4, In 12th

Di Maggio's Tripple Is Decisive, New York's Lead 4½ Games.

41,781 See Tilt; Gehrig, Glenn Hit Home Run Blows.

By the Associated Press.

New York, May 31.—Young Joe DiMaggio, the Yankees' sensational rookie, stole the hero's spotlight again today, tripling in the twelfth to send in the winning run as the New Yorkers defeated the Boston Red Sox, 5 to 4.

The victory, marking the first extra-inning game at the Yankee Stadium this season, increased the New York lead to 4½ full games over the Sox. A crowd of 41,781 was in the stands.

Lou Gehrig's eighth home run of the season and a four-bagger by Joe Glenn, filling in for the injured Bill Dickey behind the plate, kept the Yanks in the running in the early innings, as the Sox moved out to a 3-2 lead in the first four frames.

Lefty Grove, Boston's portside ace and previously twice victor over the Yanks this season, started his first game since he split his thumb more than a week ago, but was relieved for a pinch-hitter after going seven innings.

The Sox, meantime, belted Johnny Broaca, the Yanks' starting pitcher, until he was relieved in the third. Four hits, including Grove's double, accounted for the early Boston runs in the first and third. Bump Hadley, who replaced Broaca, held the Sox to one run and four hits the rest of the way.

Fritz Ostermueller, who relieved Grove, held the Yanks hitless until they put together Crosetti's single, Rolfe's force and DiMaggio's triple in the twelfth. DiMaggio extended his hitting streak to 14 straight games.

Boston.	AB	H	O	A	New York.	AB	H	O	A
Melillo,2b	6	1	2	1	Crosetti,ss	6	2	5	6
Almada,lf	6	2	3	0	Rolfe,3b	5	0	1	0
Cooke,rf	6	1	6	0	DiM'ggio,lf	6	2	4	0
Foxx,1b	5	1	6	0	Gehrig,1b	3	2	13	0
M'Nair,ss	5	0	5	1	Ch'pman,cf	5	0	4	0
Werber,3b	3	0	2	2	Hoag,rf	5	0	2	0
Cramer,cf	5	2	2	0	Lazzeri,2b	3	0	1	2
Berg,c	3	1	6	0	Glenn,c	5	3	6	1
*Cronin	0	0	0	0	Broaca,p	0	0	0	0
Dickey,c	1	0	2	0	Hadley,p	4	0	0	2
Grove,p	3	2	0	2					
†Miller	1	0	0	0	Totals	42	9	36	11
O'muller,p	1	0	0	2					
Totals	45	10	34	8					

*Batted for Berg in eighth.
†Batted for Grove in eighth.

Boston	1	0	2	0	0	0	1	0	0	0	0	—4
New York	0	0	1	1	0	0	2	0	0	0	1	—5

Runs—Melillo (2), Berg, Grove, Rolfe, Gehrig, Glenn (2), Hadley. Errors—Lazzeri, Cramer. Runs batted in—Cooke (2), Hadley, Gehrig, Almada, Glenn, DiMaggio (2). Two-base hits—Gehrig, Grove, Berg. Three-base hits—Melillo, Cramer, DiMaggio. Home runs—Gehrig, Glenn. Stolen base—Foxx. Double play—Lazzeri to Crosetti to Gehrig. Left on bases—New York, 9; Boston, 9. First base on balls—Off Broaca, 1; off Grove, 3; off Hadley, 3; off Ostermueller, 3. Struck out—By Grove, 4; by Hadley, 4; by Ostermueller, 2. Hits—Off Broaca, 5 in 2 1-3 innings; off Hadley, 5 in 9 2-3 innings; off Grove, 7 in 7 innings; off Ostermueller, 2 in 4 1-3 innings. Winning pitcher—Hadley. Losing pitcher—Ostermueller. Umpires—Kolls, Moriarty and Basil. Time of game—Two hours 56 minutes.

Washington Red Sox Beat Front Royal Stars

Special Dispatch to The Post.

Front Royal, Va., May 31.—Turner hurling for the Washington Red Sox, held the Fronf Royal All-Stars to three hits today in beating the local team, 4-1.

Langley and Usilton, of the visitors, led the attack against "Bobby" Cassell, each registering three singles, one of Usilton's being for three bases. Cassell struck out 11 batters.

Red Sox.	AB	H	O	A	Front Roy.	AB	H	O	A
Balsish,3b	4	1	1	1	Nesbitt,cf	4	0	2	0
Owens,ss	4	1	2	8	M'F'all,2b	4	0	0	4
Lansley,lf	3	2	2	0	Shepherd,rf	4	0	2	0
W.J'kins,c	4	1	7	0	G'odman,3b	4	0	2	0
Usilton,rf	4	3	4	0	Simpson,1b	4	0	6	0
P.J'kins,cf	5	0	2	0	Downey,lf	3	0	4	0
B.J'kins,3b	4	1	1	0	Gregory,ss	3	1	0	0
Smith,1b	3	1	6	0	C'scarella,c	3	0	1	1
Purner,p	3	1	1	1	Cassell,p	3	1	0	0
Totals	37	10	27	13	Totals	32	2	27	9

Wash. Red Sox	0	0	0	0	0	3	0	1	—4
Front Royal	0	0	1	0	0	0	0	0	—1

Runs—Lansley, W. Jenkins, Smith, Purner, Gregory. Three-base hit—Usilton. First base on balls—Off Cassell, 3. Struck out—By Purner, 6; by Cassell, 11.

One Straight

WASHINGTON.	AB	R	H	O	A	E
Powell, cf	5	1	0	4	0	1
Lewis, 3b	5	1	2	2	3	2
Myer, 2b	3	2	1	3	5	0
Stone, lf	5	0	2	0	0	0
Travis, rf	3	1	1	0	0	0
Kuhel, 1b	4	1	1	9	0	0
Kress, ss	4	0	1	2	3	0
Bolton, c	3	0	0	7	0	0
Russell, p	1	0	0	0	1	0
*Miles	1	0	0	0	0	0
Appleton, p	2	0	0	0	2	0
Totals	36	6	8	27	14	3

*Batted for Russell in fourth.

PHILAD'A.	AB	R	H	O	A	E
Finney, lb	4	0	1	16	0	0
Warstler, 2b	5	0	1	1	4

Helen Dettweiler Favored to Win Medal in Women's Golf Today

Star Shoots 79 to Tie Record

Congressional Course Mark Is Equaled in Exhibition Play.

Helen Dettweiler, Congressional Country Club's tall, blonde star, goes to the post as the favorite to win the medal and possibly the tournament in the District Women's Golf Championship which opens this morning over her home course.

Miss Dettweiler added luster to last week's shining, record-smashing 74 at Beaver Dam by stroking a 79 yesterday in an exhibition match at Congressional.

She teamed with Roland Mackenzie, her professional, to defeat Cliff Spencer, Beaver Dam pro, and 17-year-old Marian Brown, of Manor, 2 and 1.

Miss Dettweiler's 79, five over mens' par, tied the unofficial course mark set by Mrs. Betty Meckley, of Indian Spring, in the Middle Atlantic Championship last fall. It was two shots lower than Miss Dettweiler's best previous score.

Mackenzie rolled out a 69, Spencer a 72, and pretty Miss Brown, who also is a contender for the District title, an 88.

This week's District championship promises to be the most thrilling in history, what with a record field of 104 competing, and the caliber of participants far above that of any other season.

Winifred Faunce, of Manor, winner for the last two seasons, a sturdy match play golfer; Mrs. Meckley; Mrs. Elsie Haynes, of Congressional, former champion; Mrs. Jack Scott, of Kenwood; Mrs. Leo Walper, of Kenwood; Mrs. Roland Mackenzie, of Congressional, and Miss Louise Claytor, of Chevy Chase, all seasoned performers, are figured to go far in the championship. Miss Faunce is an automatic qualifier, and thus will not compete in the medal round today.

Elites, Cubans Divide Pair Of Games

Candy Jim Taylor's Washington Elite Giants and the New York Cubans divided a twin bill yesterday at Griffith Stadium before a crowd of 3,000 fans, the Elites taking the opener, 4-3, and dropping the nightcap, 8-7.

Outhit in the first game, the Elites bunched their hits in the second, fourth and sixth frames to win handily. Bill Byrd, Elite hurler, kept the Islanders at bay until the ninth, when Salazer and Santella whacked out safeties, with two down. Byrd was yanked in favor of "Schoolboy" Griffith, who forced Thomas and Spearman to fly out, ending the game.

Lefty Stanley, on the mound for the Cubans in the second, turned in a masterful performance until the fifth inning, when he was nicked for four successive blows. Allbright relieved the southpaw and prevented further damage.

The Cubans, led by Showboat Thomas, bunched safeties off Griffith to take a 3-0 lead in the fourth. Lefty Holmes relieved Griffith and allowed but three hits in the remaining innings.

The Cuban Ambassador and Ferdinand Q. Williams, commissioner of Negro baseball, were among the spectators.

Elites.	AB	H	O	A	Cubans.	AB	H	O	A
Curry.cf.	5	2	0	0	Salazar.cf.	5	1	0	0
Hughes.2b.	5	3	3	6	T'omas.1b	5	2	8	0
Z.W'ght.rf	5	2	2	0	S'arman.rf	4	1	3	0
Mackey.c.	5	3	7	3	White.lf.	4	1	2	0
B.W'ght.lf	5	1	1	0	Dihigo.2b.	3	1	1	1
Snow.ss.	5	1	3	1	R'dcliffe.3b	4	0	0	0
West.1b.	4	1	8	0	Duncan.c.	3	1	12	0
Binder.3b.	1	0	1	0	Martinez.ss	4	1	1	2
Griffith.p.	1	0	0	2	Stanley.p.	2	1	0	2
Holmes.p.	3	1	0	2	†S'ntella.2b	3	0	0	0
*Willi'ms.c	2	0	2	0	Albright.p.	1	0	0	2
Totals	41	14	27	14	Totals	35	8	27	9

*Batted for Binder in fifth.
†Batted for Salazar in fourth.

Cubans .... 0 0 3 2 0 1 2 0 0—8
Elites .... 0 0 0 0 1 2 3 0 1—7

Runs—Curry, Hughes (2), Z. Wright (2), Binder, Holmes, Salazar, Thomas, Spearman, Dihigo, Radcliffe, Duncan, Martinez, Stanley. Errors—Hughes (2), Snow, Thomas, Martinez. Two-base hits—Stanley, Hughes, Z. Wright. Three-base hits—Holmes, Dihigo. Stolen bases—Hughes, B. Wright. Sacrifice—Williams. Left on bases—Cubans, 4; Elites, 7. First base on balls—Off Stanley, 1; off Griffith, 3; off Holmes, 4; off Albright, 1. Hits—Off Griffith, 6 in 3⅓ innings; off Holmes, 3 in 6⅔ innings; off Stanley, 10 in 5⅔ innings; off Albright, 4⅓ innings. Struck out—By Stanley, 12; by Griffith, 1; by Holmes, 4. Winning pitcher—Stanley. Losing pitcher—Griffith. Umpires—Craig, Kemp.

Elites.	AB	H	O	A	Cubans.	AB	H	O	A
Curry.cf.	3	0	1	0	Salazar.cf.	5	3	0	0
Hughes.2b	4	1	4	4	Thomas.1b	5	2	14	1
Binder.3b.	4	0	1	4	Spearm'n.rf	3	2	1	0
Z.W'ght.rf	4	0	1	0	White.lf.	4	0	2	0
Mackey.c.	4	2	4	0	Dihigo.2b.	4	1	1	5
B.W'ght.lf	3	1	1	0	R'cliffe.3b	4	0	1	2
Snow.ss.	3	0	1	5	Duncan.c.	4	0	3	1
West.1b.	3	2	14	0	M'rtinez.ss	3	0	1	2
Byrd.p.	3	1	0	5	Brewer.p.	1	0	0	0
Griffith.p	0	0	0	1	*Garcia	1	0	0	0
					†Santella	1	0	0	0
Totals	31	7	27	19	‡Young	0	0	0	0
					Totals	37	8	24	13

Cubans .... 0 0 0 0 1 1 1 0 0—3
Elites .... 0 2 0 1 0 1 0 0 x—4

Runs—Mackey, B. Wright (2), Snow, Salazar, Thomas, Dihigo. Errors—Binder (2), West. Two-base hits—Thomas (2), Dihigo. Three-base hits—B. Wright, Spearman. Sacrifices—Snow (2). Left on bases—Cubans, 6; Elites, 3. First base on balls—Off Brewer, 3; off Byrd, 1. Hits—Off Byrd, in 8⅓ innings, 8. Struck out—By Brewer, 3; by Byrd, 4. Umpires—Craig, Kemp.

Chevy Chase Grays Bow To Frederick Hustlers

Special Dispatch to The Post.

Frederick, Md., May 31. — Three pitchers were hit hard here today as the Frederick Hustlers won their seventh straight game at the expense of the Chevy Chase Grays, of Washington, 13-4. The locals clinched matters with six runs in the fifth on four walks, two doubles and a single. Rice hit a homer for Frederick in the sixth.

Ch. Chase	AB	H	O	A	Frederick.	AB	H	O	A
Walls.ss.	4	1	0	1	Flory.cf.	3	2	2	0
Gray.cf.	5	0	1	0	A'erger.3b.	4	2	0	0
J.G'er.p.lf	4	2	0	0	R.G'dner.ss	4	3	3	1
Nolan.3b.	5	2	2	0	Himes.ss.	2	0	0	0
M'oney.1b	4	1	11	0	Steele.1b.	5	1	8	0
Varney.3b.	3	0	2	1	James.lf.	4	1	0	1
G'nner.p.rf	3	2	2	1	H'ffman.2b	4	1	2	4
Duvall.rf.	1	0	1	0	Strine.rf.	3	1	0	0
A'rson.rf.p	2	0	0	2	Hil'brand.c	4	0	12	0
Clark.c.	4	1	5	1	Fraley.p.	2	0	0	1
					Rice.p.	2	2	0	1
Totals	35	9	24	6	Totals	37	13	27	8

Chevy Chase ..... 0 0 0 2 0 0 0 2 0—4
Frederick .... 2 1 0 2 6 1 0 1 x—13

Runs—J. Gardner, Hoffman, Strine, Hildebrand, Fraley, Rice (2). Errors—Gray, Duvall, Anderson, R. Gardiner, Hoffman. Two-base hits—J. Gardner, Anzelberger (2), Strine, Hoffman, R. Gardner, Rice. Home run—Rice. Stolen bases—Flory, Steele, James, Strine, Nolan. Double play—R. Gardner to Hoffman to Steele; Wells to Varney to Mahoney.

Winners and Losers in Davis Cup Play

Associated Press Photo.

The Davis Cup doubles teams are snapped as they trotted onto the court in Philadelphia yesterday. Left to right, Adrian Quist, Australia; Donald Budge, United States; Jack Crawford, Australia, and Gene Mako. The Australians won.

Dr. Harris Wins Net Prize in Woodmont Play; Mrs. Giles, Wagner Take Indian Spring Title

By Dave Herman.

Dr. Milton Harris, who spends lots of time on the practice tee, was hitting 'em straight and far yesterday, and won the low net prize in the qualifying round of the Woodmont Country Club spring handicap tournament.

Harris posted 77-8—69 to nose out Leo V. Freudberg and Al Steinem, by one shot, each. Freudberg had 85-15—70 and Steinem, 84-14—70.

Tied for third were Morris Eiseman, 85-14—71; Milton King, 88-17—71 and Howard Nordlinger, former club titleholder, 76-5—71.

These six also were winners in a special sweepstakes.

Defending champion Mel Kraft, who defeated Nordlinger in both the handicap and club championship finals last season, qualified safely for the top flight with 79-6—73.

Nordlinger was the medalist by virtue of his 76.

Match play will begin this week. Pairings follow:

First Flight.

Dr. Milton Harris vs. Maurice Simons, William Siepian vs. Milt King, Charlie Shulman vs. Jack Shulman, Mel Kraft vs. Leopold V. Freudberg, Al Steinem vs. Al Schneider, Bill Ilch vs. Carlton Kaufman, Maurice Eiseman vs. Lou Harris, Dr. M. Fischer vs. Howard Nordlinger.

Second Flight.

Fulton Brylawski vs. Bernie Wilner, Arthur Brode vs. Joe Mazo, Barney Krucoff vs. Mike London, Al Bennett vs. Jack Shapiro, Maurice Gewirs vs. Dave Stern; Dr. Alex Chase vs. Dr. A. Bassaches, M. Gutter vs. F. Schnider, Nelson Blechman vs. Arthur Stephens.

Mrs. K. S. Giles and E. B. Wagner teamed to score an 86 and with first low gross prize in the mixed Scotch foursome at Indian Spring Club. Miss Margaret Barnard and Frank Butler were the low net winners with 88-13—75. Second low went to Mr. and Mrs. Perry B. Hoover who had 89-13—76. Tied for third were Mrs. W. A. Romer and Harry C. Peacock, 95-18—77, and Miss A. Soleau and J. O'Malley, 94-17—77. The guest prize was awarded Mr. and Mrs. C. D. Bills, of Columbia, who scored 99-20—79.

Volney Burnett, recent winner of the Baltimore Country Club Invitation Tournament, came back with some more sure-fire shots to take the lead with a 72, one over par, in the qualifying round of the Tribal Bowl Tournament at Indian Spring.

John Holzberg, with 74, was second, and Bobby Brownell, with 75, third.

Jack Jester collaborated with his mother, Mrs. J. N. Jester, to win the mixed Scotch foursome at Kenwood. They scored 80-13—67. Bernie Hallock, Kenwood invitation winner, and Mrs. W. Thomas, a new member, were second with 80-12½—67½, while Mr. and Mrs. Maury Fitzgerald were third with 89-19—70.

Dr. Charles Coulon, 91-18—74, was the blind bogey winner. W. O. Wooley was second with 99-26—73 and J. S. Correll, 91-18—73, third.

Gardner Meese, veteran golfer, scored 80-6—74 to capture the blind bogey at Bannockburn. The outstripped a large field. G. G. Getty, 92-18—74 was second and R. H. Reatman, jr., next with 94-20—74.

Lunn V. Steele, cotton-haired club star, and Commander J. R. Owen have reached the finals of the Army and Navy spring championship. Steele, one under par for 13 holes, put out Capt. D. F. Stace, club champion, 6 and 5, while Owen defeated John Davidson on the nineteenth hole.

Commander Owen will not play his finals match until late next week. Yesterday he boarded a plane for San Francisco, where he will be married in a few days.

The best shot of the day at Army and Navy was made by Commander E. M. Welliver, who holed out on the 373-yard fourteenth for an eagle deuce.

Dorey Gruver had one of the best rounds of the year at Washington Golf and Country Club yesterday. Summer rules in vogue, he shot a 70, roaring home in 34, with a six on the twelfth hole marring an otherwise perfect round. Gruver and Thurston Furr licked Calvert Dickey and Reese R. Hair in a special match.

Mr. and Mrs. H. Sauber, 99-25—74, triumphed in the nine-hole mixed tournament at Woodmont. Phil Reiskin and M.. Vera Cohen, 103-26—77, were second and Dr. and Mrs. Sam Bogdonoff third with 102-17—78.

Albert Mackenzie, father of the Congressional Country Club professional, and Luther C. Steward, jr., retained the Cummings Trophy, emblematic of the Columbia Country Club two-man championship yesterday.

They defeated Marty West, club golf chairman, and Dana Belsa, shooting a 68, two under par, West and Belsa had 71.

Sam Harvey, with a long clout on the twentieth hole, was the victor in the week-end flag tourney at Argyle, outdriving Phil Brousseau by 20 yards for first place. Harvey shot 75-9, 66 and Brousseau, 76-11, 65. Other winners on the nineteenth hole were: P. W. LeDuc, 79-10—69; Maj. Bohlander, 79-9—70; E. A. Drake, 89-18—71; Robert Johnston, 101-30—71, and A. B. Cole, 89-19—70.

Ray Gable and Frank Pelland won prizes by holing out on the last hole, the former had 90-18—72 and the latter 89-17—72. Harvey also won the low gross prize with his 75, three over par.

Putts-Putts . . .

Capt. J. L. McGugin had reason to be proud of his 37-35—72 yesterday at Army and Navy . . . Erwin Hair, a G-Man, dropped in at his old stamping grounds, Washington Golf and Country Club, from Phoenix, Ariz., and shot a 72, playing with Tommy Webb, jr. and Astor Clarke . . . Erwin bagged an eagle three on the fifteenth . . . Another G-Man, Johnny Keith, returned from Europe to resume his golfing operations at Washington . . . Entries for the two-man team championship at Manor close Saturday with Eddie Stevens . . . Mrs. E. E. McEntee and her partner, C. B. Hill, scored a great birdie on the fifth hole at Kenwood in the mixed Scotch foursome . . . C. M. White broke 90 for the first time—at Washington—shooting an 83 after a two-hour practice session the day before

Hyattsville Plays Mt. Rainier Nine

Game Is Finale for Prince Georges County Teams.

INTRA-COUNTY STANDINGS.

	W.	L.
Hyattsville	5	0
Mount Rainier	3	2
Maryland Park	2	3
Laurel	0	5

Prince George's County high school activities will end Tuesday when the baseball nines of Hyattsville and Mount Rainier meet for the second time this season on the Mounts' home field. The first game, which went to 14 innings, was won by Hyattsville by the score of 3-2.

The result of the game will have no bearing upon the county standings as Hyattsville, by winning five games in as many starts, has captured the unofficial league title. At a meeting of school authorities it was agreed not to have a regular county league. Standings are therefore unofficial.

Time Out! By Chet Smith

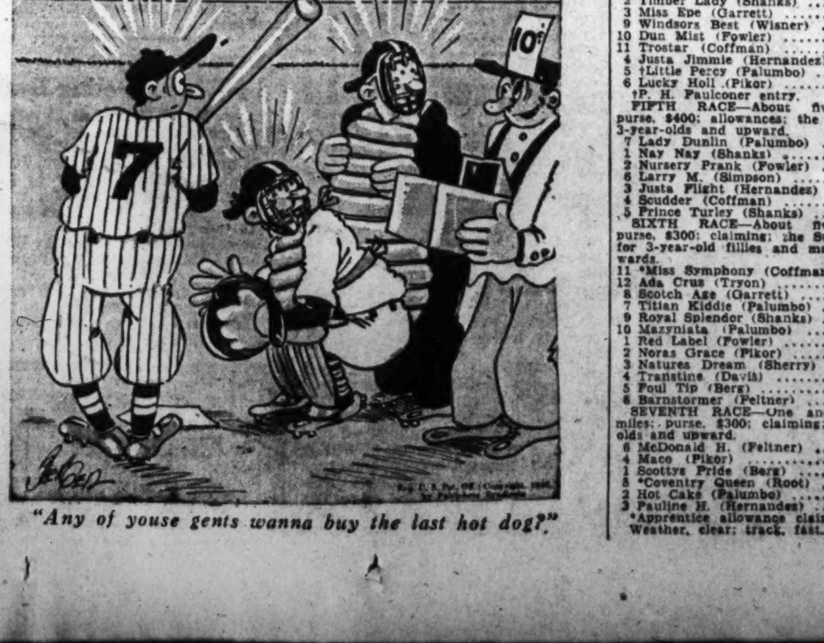

"Any of youse gents wanna buy the last hot dog?"

Australia Wins Cup Doubles With Rally

Crawford, Quist Take 5-Set Match, 4-6, 2-6, 7-5 and 6-4.

Continued from Page 17.

fore it at Wimbledon, England, last summer, so the Australians aimed everything they could at Mako. The invaders had the psychological advantage, however, of having beaten Budge and Mako in the 1395 Wimbledon semifinals.

Mako Is Handicap.

Budge, in the first two sets particularly, appeared as though he could turn the trick alone. Except for sporadic assistance on overhead smashes, Mako's lack of experience hampered the American side. His service, little more than a push shot, was smothered by the Australians and consequently it was broken five times. Budge's delivery, easily the most potent of the four, was shattered twice, in the eleventh of the fourth set and in the disastrous seventh game of the final chapter.

The way Budge was going and with Crawford looking none too refreshed from his singles match 24 hours ago, it seemed the Americans would win in straight sets.

The Americans broke Crawford and Quist's service three times each in the first two sets. After that Crawford's delivery became too hot to handle and Quist yielded only one more game on service. Quist's habit of fading into his service resulted in six foot faults being called against him.

Except for when he joined Mako in blowing up in the last four games, Budge remained steady, but it was more than a one-man job to stop the Australians.

Bryan (Bitsy) Grant, of Atlanta, and Vivian McGrath, of Australia, left out of the actual competition, put on an exhibition after the doubles match. Grant won in straight sets, 6—3, 6—4, and there were some who immediately raised eyebrows at the American team leader, Walter Pate, for using Allison instead of "Bitsy."

Belmont Park Entries.

By the Associated Press.

FIRST RACE—Five furlongs (Widener course); purse, $900; claiming; the Willow; 2-year-olds.
1 Match Point.. 116 | 5 Lady Maryland 113
2 *Lucy Glitters. 104 | 6 *Highmost ... 103
3 Pass 'em By.. 114 | 7 Thomas C...... 111
4 Papenie 119

SECOND RACE—Six furlongs (main course); purse, $900; claiming; the Sayville; 3-year-olds and upward.
1 *Narise ...... 98 | 8 ‡Distract 111
2 Dedication .... 117 | 9 *†Red Badge.. 104
3 Aroused ...... 111 | 10 Impromptu ... 111
4 Four Spot..... 117 | 11 Bud Brown.... 111
5 *Pretty Busy. 101 | 12 *Wiggle In... 100
6 Seamyth ...... 105 | 13 Creole Bird... 106
7 Alanad .... 111 | 14 ‡Drawn Sword 108
†Mrs. E. D. Jacobs-W. N. Adrians entry.
‡J. D. Norris entry.

THIRD RACE—Four and a half furlongs (Widener course); purse, $900; maidens; the Reso; 2-year-old colts and geldings.
1 †Wantarun ... 115 | 9 Uneasy 115
2 Gurkha .... 115 | 10 ‡Brogue 115
3 Clingendail .. 115 | 11 Stand In..... 115
4 Sunphantom... 115 | 12 ‡Company 115
5 Primary ...... 115 | 13 ‡Advocator.... 115
6 Clarion Call... 115 | 14 Rebellion.... 115
7 ‡Optic .... 115 | 15 Gold Coin.... 115
8 †Third Count. 115
†Mrs. W. H. Furst entry.
‡J. E. Widener entry.
‡Brookmeade Stable entry.

FOURTH RACE—Six furlongs (main course); purse, $1,000; allowances; the Napeague; 3-year-olds.
1 Keivan .... 110 | 6 Whichaway.... 110
2 Galloping On.. 105 | 7 Deflate 110
3 Golden Lyre... 105 | 8 Shining Sun.. 110
4 Down Under... 110 | 9 Patsy Begone. 105
5 Binks .... 105 | 10 Sunrap 105

FIFTH RACE—One and one-sixteenth miles; purse, $1,200 added; the Peter Pan Handicap; Class B; 3-year-olds and upward.
1 †G'lant Prince 116 | 4 Gillie 114
2 Brown Twig.. 114 | 5 †Seabiscuit ... 114
3 Goldeneye ..... 110 | 6 Chicstraw 122
†Belair Stud-Wheatley Stable entry.

SIXTH RACE—One and one-sixteenth miles; purse, $900; claiming; the Mattituck; 3-year-olds and upward.
1 Kearsarge .... 109 | 5 Tutticurio ... 116
2 *Aladdin's D'm 111 | 6 Chief Mourner. 116
3 *Billowy Wave 112 | 7 Beveau 116
4 *Red John.... 111

SEVENTH RACE—One and one-sixteenth miles; purse, $900; claiming; the Glendale: 4-year-olds and upward.
1 *†Playfole .... 110 | 5 Moralist 116
2 Sand Cloud.... 112 | 6 *†Soldiers Dr'm 107
3 Bramble Run.. 112 | 7 Prince Charlo.. 112
4 Hoops 112
†Mrs. E. D. Jacobs-W. N. Adrians entry.

Latonia Entries.

By the Associated Press.

FIRST RACE—One and one-sixteenth miles; purse, $700; claiming; 3-year-olds and upward.
1 *Lucky Amelia 103 | 5 *Riff 108
2 Prince Fluz.... 113 | 6 *Princess A. O. 103
3 Alltoi .... 111 | 7 *Pair Cynthia. 103
4 Br'dside King. 113 | 8 *Glove 103

SECOND RACE—Five furlongs; purse, $700; the Denseuse; 2-year-old maiden fillies.
1 Ariel Gold.... 116 | 7 Dona Mo..... 116
2 Copper Coin.. 116 | 8 Peezie 116
3 Broadway Rage 116 | 9 Good Selka... 116
4 Navarre ...... 116 | 10 Beauty Sleep. 116
5 Tonys Girl.... 116 | 11 Katchican.... 116
6 Flip Flap..... 116 | 12 Crulia 116

THIRD RACE—Six furlongs; purse, $700; claiming; 3-year-olds.
1 Our Lilly.... 105 | 11 *Belle of M'ay 100
2 Casanard..... 110 | 12 Tobacco 105
3 Sweet Tody.. 105 | 13 Miss Lizzie... 110
4 Ste. Iris..... 105 | 14 Spectrum 105
5 *Joaney B.... 100 | 15 Helen Hatter. 105
6 Bay Memor.. 110 | 16 Field Day.... 110
7 Wise Dora.... 105 | 17 Arthur M..... 110
8 Down In Fr'nt 110 | 18 Lucky Foot.... 110
9 *Cascarina.... 100 | 19 Lady Thirteen 100
10 *Amgood .... 105 | 20 Taxpayer 110

FOURTH RACE—Five furlongs; purse, $700; claiming; 2-year-olds.
1 *Glowset ..... 100 | 4 Monon Lad.... 110
2 Woof .... 107 | 5 Quilt Pieces.. 101
3 Josh .... 110 | 6 Wowo 104

FIFTH RACE—Six furlongs; purse, $800; allowances; 3-year-olds and upward.
1 Compensatory. 113 | 5 *G'nspring Lad 108
2 Grey Friar.... 105 | 6 Kailin 105
3 Mucho Gusto.. 113 | 7 Sweeplike 113
4 Wise Bessa... 108

SIXTH RACE—One mile and 70 yards; purse, $1,000; allowances; the Airdrie Farm; 3-year-olds.
1 Erin Torch.... 115 | 4 Prince Fellow.. 113
2 Mary Terry... 108 | 5 Bill Bo....... 110
3 Silas 113

SEVENTH RACE—One and one-sixteenth miles; purse, $700; claiming; 3-year-olds and upward.
1 *Buddie Treacy 108 | 4 Ramrod 115
2 Panalong ..... 113 | 5 Prewar 113
3 Iceberg ...... 108 | 6 High Diver.... 115

EIGHTH RACE—One and one-sixteenth miles; purse, $700; claiming; 3-year-olds and upward.
1 Vesee .... 113 | 5 Brown Witch.. 108
2 *Social Boy... 108 | 6 *Our Sammy.. 108
3 *Celiba ...... 106 | 7 Jessie Dear.... 108
4 Listening .... 108 | 8 Lynvete 108
*Apprentice allowance claimed.

At the Post . . .

with **Bill Bennings.**

Dear Al: Charles Town, May 31.

Having heard this story only yesterday, I had intended to save it until some day when I failed to have a winner. However, it is too good to leave lying around. The boys were batting the stuff yesterday while waiting for the crowd to arrive and the subject turned to horses "beating the gate." One of the veteran horsemen came up with this yarn. He said that he used to ride and that one day it was so foggy that the starter could hardly see the horses. With several others in the field, his mount broke through. The horse became unruly and dashed some 50 yards down the track. He was trying his best to turn the horse around when he heard the starting bell ring. So he just clucked to his horse and sailed along. To make the story better, he said he just lasted to win by a nose. Speaking of starts, Palmer's work here yesterday was a big improvement over anything I saw at Hagerstown. We did fairly well with the opening card and Genie Palatine took the measure of Wise Sister as we predicted. BILL.

First race—Tuleyries Star, winner over Scout On here last December, is making her first start of the year. Conditioned on the grounds, I see no reason for mistakes. **Fashion Queen** will like this course better than Hagerstown and is dangerous. **Forest Faun** for the show.

Second race—Silvery Cloud scratched yesterday, would do a lot of running if sent postward in this company. Her last at the other track was good. **Mint Bud** would be dangerous under Palumbo's handling. **Crossing Over** would be close if in action.

Third race—Sea Finn, in the money three times at Hagerstown, may be the right one. **Flageolet** has early speed and could be a keen factor here. **Bromide** for the show. **At Dusk** may go in improved form under the light weight and on the new track.

Fourth race—Timber Lady has had mishaps in each start to date. She needs only to run her real race to get home ahead of these. **Justa Jimmie** and **Miss Wrack** to take care of the others.

Fifth race—Prince Turley has plenty of speed and should favor this track. If he can overcome the outside post position he should score. **Scudder** should do better here than at Hagerstown. **Nay Nay** likes the course and is a possible surprise.

Sixth race—Red Label seems ideally placed in this field. Shares top weight with **Titian Kiddie**, the one to beat. **Mazyniata** is at home on this track and will be ready if the top pair make mistakes.

Seventh race—Mace and **Hot Cake** will battle it out for the chief award in this field. The latter can improve yesterday's showing. **Pauline H.** loves the route and could take it all.

Best bet—Red Label.

Charles Town Selections.
1—Fashion Queen, Tuleyries Star, Runanstay.
2—Whiskers, Crossing Over, Silvery Cloud.
3—Dixie Bee, Flageolet, Sea Finn.
4—Justa Jimmie, Timber Lady, Windsor's Best.
5—Prince Turley, Justa Flight, Lady Dunlin.
6—Titian Kiddie, Mazyniata, Nora's Grace.
7—Pauline H., Hot Cake, Mace.
Best bet—Prince Turley.
—Clocker Mike.

Racing Selections

Detroit.
(For fast track.)
1—Denbigh, Hearty, Little Wichita.
2—Photography, Peloria, Blue Alice.
3—Capitalist, Ladino, Little Argo.
4—Genial Manners, Fumble, Yellow Tulip.
5—Lovely Spy, Flag Cadet, Sir Jim James.
6—Hernandez Entry, Westy Junior, Sun Monk.
7—Volomite, Auburndale, I Pass.
8—Hereon, Helios, Night Ray.
Best bet—Lovely Spy.
Louisville Times (AP).

Latonia.
(For fast track.)
1—Riff, Pair Cynthia, Prince Fluz.
2—Navarre, Ariel Gold, Toneys Girl.
3—Joaney B., Miss Lizzie, Ste. Iris.
4—Josh, Wowo, Woof.
5—Much Gusto, Compensatory, Sweeplike.
6—Erin Torch, Prince Fellow, Mary Terry.
7—High Diver, Ramrod, Prewar.
8—Brown Witch, Celiba, Listening.
Best bet—Erin Torch.
Louisville Times (AP).

Belmont.
(For fast track.)
1—Pass 'Em By, Papenie, Highmost.
2—Red Badge, Dedication, Four Spot.
3—Advocator, Clingendaal, Brogue.
4—Deflate, Patsey Begone, Sunrap.
5—Chicstraw, Goldeneye, Gallant Prince.
6—Billowy Wave, Kearsarge, Chief Mourner.
7—Playfole, Moralist, Sand Cloud.
Best bet—Chicstraw.
Louisville Times (AP).

Hawthorne.
(For fast track.)
1—Mindalo, First Time, Black Timber.
2—Harry Richman, Animosity, Sun X.
3—Cheraw, March Step, Red Go.
4—Whiscenda, Par, Caravel.
5—Teddy Haslam, Watercure, Baby Talk.
6—Chief Cherokee, Galmica, Bird Flower.
7—Teddy Boy, King Pin, Night Flower.
8—Darkling, Maj. Greenock, Strophe.
9—Sailors Gift, Onwentsia, Inflame.
Best bet—Cheraw.
Louisville Times (AP).

Detroit Entries.

By the Associated Press.

FIRST RACE—Five furlongs; purse, $800; claiming; 2-year-olds.
1 Broadway Girl 112 | 5 Obstinate Boy. 109
2 *Sp'ting Green 101 | 6 Titanical 109
3 Denbigh ...... 115 | 7 Hearty 109
4 Little Wichita. 107 | 8 Jadva 106

SECOND RACE—Six furlongs; purse, $800; 3-year-olds and upward; maidens.
1 Sweet Iva..... 111 | 7 Prince Fred... 110
2 Gay Streamer. 105 | 8 Day Toy...... 105
3 Photography.. 110 | 9 Mate Tea..... 105
4 Imperial Play. 105 | 10 Blue Alice.... 105
5 Purple Wing.. 105 | 11 Peloria 105
6 Hasty Hermit. 110 | 12 Top Tax...... 110

THIRD RACE—Six furlongs; purse, $800; claiming; 3-year-olds and upward.
1 †Hidden Dust. 109 | 7 *Little Argo.. 109
2 Chiefs Pride.. 111 | 8 *Homer L.... 109
3 Pawn Ticket.. 111 | 9 Doc Oster.... 111
4 Capitalist .... 114 | 10 *High Flag.... 101
5 †Lady Flinders 106 | 11 Ladino 111
6 Bonynge 114
†H. W. and W. J. Young and Currens & Pearce entry.

FOURTH RACE—Five furlongs; purse, $800; allowances; 2-year-olds.
1 Fumble .... 116 | 5 Yellow Tulip.. 116
2 Star Cluster... 109 | 6 Dunnamany.... 107
3 Genial Ma'ners 109 | 7 Ballylee 104
4 Gene Wagers.. 107 | 8 Ben Sweep 107

FIFTH RACE—One mile and 70 yards; purse, $800; allowances; 3-year-olds.
1 Continuity .... 100 | 4 Flag Cadet.... 108
2 Eddies Brother 111 | 5 Sir Jim James. 105
3 Lovely Spy.... 100 | 6 Alit 105

SIXTH RACE—Six furlongs; purse, $1,000; the Pontiac Handicap; 3-year-olds and upward.
1 †Indiantown... 112 | 5 Zevson 102
2 Sun Monk..... 114 | 6 Silverette 102
3 †The Pelican.. 115 | 7 Westy Junior.. 105
4 Born Happy... 104
†B. Hernandez entry.

SEVENTH RACE—One mile and 70 yards; purse, $800; claiming; 3-year-olds and upward.
1 Temple Hill... 108 | 7 Cablegram .. 102
2 *Pretty Peg... 102 | 8 Shadow Dawn 103
3 I Pass........ 112 | 9 Auburndale .. 116
4 Bungalow .... 107 | 10 *Contrast 102
5 *Traggat ..... 107 | 11 Volomite 116
6 Flower Day.. 107

EIGHTH RACE—One and one-sixteenth miles; purse, $800; claiming; 3-year-olds and upward.
1 *Here On..... 111 | 7 *Night Ray... 106
2 *Col. Hatfield. 111 | 8 Rolling Wheels 110
3 Pharlera ..... 111 | 9 All Rowes.... 107
4 *Helios ...... 111 | 10 *Jerry S...... 101
5 Natalie Mae.. 111 | 11 Bro'dway Wild 102
6 *Contrary .... 102 | 12 *Glint 106

Hawthorne Entries.

FIRST RACE—Five and one-half furlongs; purse, $1,000; claiming; for 2-year-olds.
1 Mindalo ..... 109 | 6 *First Time... 104
2 Valiant Boy... 112 | 7 Norman O..... 112
3 Sage Brush... 109 | 8 The Shooter.... 112
4 Black Timber. 109 | 9 Pecos 112
5 *Jabberie 104

SECOND RACE—Six and one-half furlongs; purse, $1,000; claiming; for 3-year-old maidens.
1 Beau Monde.. 111 | 6 *Red Quibbler. 106
2 *Animosity ... 106 | 7 My Gem...... 111
3 *Honorary .... 101 | 8 Harry Richman 111
4 Kai Mask..... 115 | 9 *Sun X....... 110
5 *Little Coquina 103

THIRD RACE—Six furlongs; purse, $1,000; claiming; for 4-year-olds and upward.
1 Double Nugget 112 | 10 *Cheraw 113
2 Macks Pal.... 107 | 11 *Drombo 107
3 Ballywise .... 112 | 12 Flying Watch. 112
4 *Charlie Chan. 107 | 13 *Transport ... 105
5 *Grattan ..... 111 | 14 *Metaurus.... 107
6 Anapola ...... 107 | 15 March Step... 109
7 *Red Go...... 107 | 16 *Julia Grant.. 102
8 *Golden Quest 107 | 17 Irish Wake... 112
9 Greenstone ... 105 | 18 Threat 110

FOURTH RACE—Five and one-half furlongs; purse, $1,000; claiming; for 2-year-olds.
1 More Poise... 114 | 4 *Whiscenda .. 113
2 *Pharolar .... 106 | 5 *Par 113
3 Palan .... 114 | 6 Caravel 111

FIFTH RACE—One and one-sixteenth miles; purse, $1,000; the Harvey; allowances; for 3-year-olds.
1 Understand.... 110 | 5 Baby Talk.... 113
2 Wayaloft ..... 110 | 6 Teddy Haslam. 110
3 Blue Bud..... 108 | 7 Jaber 110
4 Watercure ... 110

SIXTH RACE—Six and one-half furlongs; purse, $1,000; the Jackson Park; allowances; for 3-year-olds and upward.
1 Bird Flower... 105 | 5 Gyral 100
2 Whereaway.... 110 | 6 Tidewater 110
3 Recovery .... 105 | 7 Patchpocket... 110
4 Chief Cherokee 110 | 8 Galmica 104

SEVENTH RACE—One and one-sixteenth miles; purse, $1,000; the Illinois Owners Purse; claiming; for 3-year-olds and upward.
1 Port o' Play.. 117 | 7 *Sherron 112
2 *Judge G..... 112 | 8 *Shady Gate. 107
3 *Sorcery ..... 112 | 9 *Jolyon 112
4 Wild Transit.. 112 | 10 *King Pin.... 112
5 *Teddy Boy... 101 | 11 Koley Bey.... 105
6 *Night Flower. 104 | 12 Mareve 109

EIGHTH RACE—One and one-sixteenth miles; purse, $1,000; claiming; for 3-year-olds and upward.
1 Bistrita ..... 110 | 7 Strophe 102
2 Ogee .... 116 | 8 Wagwood 110
3 *Centennial... 111 | 9 *Maj. Greenock 99
4 *Skid .... 108 | 10 *Shirley B.... 108
5 *Darkling .... 108 | 11 *Firemask ... 103
6 *Palasa 108

NINTH RACE—(Substitute); six furlongs; purse, $1,000; claiming; for 3-year-olds.
1 Black Scout.. 114 | 7 *Ralph C..... 108
2 *Miss Twinkle 100 | 8 *Bon Centime 107
3 *Barbara A... 102 | 9 Onwentsia 106
4 Our Patty.... 105 | 10 *Rose Th'tcher 100
5 Sailor's Gift.. 111 | 11 *Mr. Ricks.... 107
6 Inflame ..... 110 | 12 *Lucy T...... 100

Charles Town Entries.

By the Associated Press.

(LISTED IN POST POSITIONS).

FIRST RACE—Charles Town course; purse, $300; claiming; for 3-year-olds and upward.

No.	Horse	Jockey	Wgt.	Odds.
6	Kenridge	(Hernandez)	120	15-1
7	Empress Julia	(Sherry)	115	20-1
8	Tuleyries Star	(Feltner)	109	7-5
1	Forest Faun	(Pikor)	120	3-1
2	Fashion Queen	(Hilley)	109	6-1
3	*Sable Isle	(Simpson)	110	15-1
4	Runanstay	(Fowler)	115	4-1
5	*Toma Tigress	(Slagel)	104	20-1

SECOND RACE—Six and one-half furlongs; purse, $300; claiming; for 4-year-olds and upward.

No.	Horse	Jockey	Wgt.	Odds.
9	Gold Streak	(Shanks)	110	10-1
10	Crossing Over	(Hernandez)	105	2-1
11	Whiskora	(Fowler)	110	12-1
1	Mint Bud	(Palumbo)	105	3-1
2	Famous Clayton	(Quat'baum)	110	8-1
3	Silvery Cloud	(Feltner)	108	5-1
4	Harmoak	(Windle)	105	20-1
5	Towee	(Sherry)	110	20-1
8	Jack Low	(Pikor)	110	20-1
7	Thunderlee	(Quattlebaum)	110	10-1
6	Mayetta	(Coffman)	105	20-1

THIRD RACE—Charles Town course; purse, $300; for 3-year-olds and upward.

No.	Horse	Jockey	Wgt.	Odds.
8	Cliftons Agnes	(Shanks)	115	20-1
3	Sea Finn	(Berg)	115	2-1
1	Dixie Bee	(Hilley)	115	4-1
2	*Bromide	(Palumbo)	115	8-1
4	*At Dusk	(Coffman)	104	10-1
5	Flageolet	(Coffman)	115	4-1
6	Huppy	(Hernandez)	120	20-1
7	Our Rose	(Davis)	115	20-1

FOURTH RACE—Four and one-half furlongs; purse, $300; the Brunswick; for 2-year-old maidens.

No.	Horse	Jockey	Wgt.	Odds.
7	†Rocky Mount	(Palumbo)	115	20-1
8	Miss Wrack	(Hilley)	112	4-1
1	Tuleyries Ruby	(Feltner)	115	8-1
2	Timber Lady	(Shanks)	112	4-1
3	Miss Epe	(Garrett)	112	15-1
9	Windsors Best	(Wisner)	115	15-1
10	Dun Mist	(Fowler)	112	20-1
11	Trostar	(Coffman)	115	20-1
4	Justa Jimmie	(Hernandez)	115	2-1
5	†Little Percy	(Palumbo)	115	20-1
6	Lucky Holl	(Pikor)	115	10-1

†P. H. Faulconer entry.

FIFTH RACE—About five furlongs; purse, $400; allowances; the Caverns; for 3-year-olds and upward.

No.	Horse	Jockey	Wgt.	Odds.
7	Lady Dunlin	(Palumbo)	115	4-1
1	Nay Nay	(Shanks)	111	10-1
2	Nursery Prank	(Fowler)	116	20-1
3	Larry M.	(Simpson)	109	20-1
3	Justa Flight	(Hernandez)	112	5-2
4	Scudder	(Coffman)	109	8-1
5	Prince Turley	(Shanks)	119	7-5

SIXTH RACE—About five furlongs; purse, $300; claiming; the Summit Point; for 3-year-old fillies and mares and upwards.

No.	Horse	Jockey	Wgt.	Odds.
11	*Miss Symphony	(Coffman)	107	10-1
12	Ada Crus	(Tryon)	107	20-1
8	Scotch Age	(Garrett)	112	20-1
7	Titian Kiddie	(Palumbo)	115	5-1
9	Royal Splendor	(Shanks)	107	20-1
10	Mazyniata	(Palumbo)	112	3-1
1	Red Label	(Fowler)	115	2-1
2	Noras Grace	(Pikor)	112	8-1
3	Natures Dream	(Sherry)	112	10-1
4	Transtine	(Davis)	112	20-1
5	Foul Tip	(Berg)	112	20-1
6	Barnstormer	(Feltner)	112	15-1

SEVENTH RACE—One and one-eighth miles; purse, $300; claiming; for 3-year-olds and upward.

No.	Horse	Jockey	Wgt.	Odds.
6	McDonald H.	(Feltner)	118	8-1
4	Mace	(Pikor)	118	3-1
1	Scottys Pride	(Berg)	113	6-1
5	*Coventry Queen	(Root)	108	10-1
2	Hot Cake	(Palumbo)	118	7-5
3	Pauline H.	(Hernandez)	113	3-1

*Apprentice allowance claimed.
Weather, clear; track, fast.

Rockingham Park Entries.

By the Associated Press.

(LISTED IN POST POSITION).

FIRST RACE—Six furlongs; purse, $800; claiming; for 3-year-olds and upward.

No.	Horse	Jockey	Wgt.	Odds.
6	True Charm	(Thornton)	108	15-1
7	*Scotch Queen	(Wimmer)	103	6-1
8	*Top Shell	(Barba)	90	20-1
9	*Johnny Bane	(Gordon)	95	10-1
10	Argoan	Reich)	104	20-1
11	*Galla	(Carney)	94	8-1
1	Sky Maiden	(Kopel)	99	20-1
2	*Coya	(Kastner)	103	5-1
3	*Merovech	(Hightshoe)	108	3-1
4	*Bedight	(Jolley)	108	8-1
5	*Maple Queen	(Kastner)	99	8-1
14	Sun Crump	(Machado)	104	20-1
15	*Currants	(LeBlanc)	104	10-1
16	*Flaxen	(Jolley)	103	20-1
12	Miss Ginbar	(Kopel)	99	6-1
13	Mixed Goods	(Hebert)	95	15-1

SECOND RACE—Five furlongs; purse, $800; claiming; for 2-year-old maidens.

No.	Horse	Jockey	Wgt.	Odds.
9	Glow Worm	(Knapp)	108	6-1
8	Copo	(Longden)	105	8-1
7	Witless	(Jones)	110	1-1
6	Miss Nico	(Haines)	115	20-1
1	Toothpick	(Reich)	105	20-1
2	Rielthing	(Nertney)	105	15-1
3	*Durwrack	(LeBlanc)	113	15-1
4	*Al Carlys	(Jolley)	103	10-1
5	Tintoretto	(Wagner)	108	6-1

THIRD RACE—Five and one-half furlongs; purse, $800; claiming; for 3-year-olds and upward.

No.	Horse	Jockey	Wgt.	Odds.
12	Balanced Budget	(Bethal)	110	8-1
10	*Maderis	(Carney)	108	4-1
11	*My Blonde	(Hightshoe)	103	10-1
1	Shantime	(Gregg)	100	20-1
2	*Good Omen	(Kastner)	95	3-1
6	Hastinip	(Carroll)	108	10-1
7	Parva Stella	(Jolley)	95	6-1
3	Ted Husing	(Longden)	113	6-1
4	Tugboat	(R. Jones)	105	20-1
5	High Mongul	(Caperton)	107	20-1
8	Bay Hero	(Thompson)	102	20-1
9	Millimeter	(LeBlanc)	100	10-1

FOURTH RACE—Five and one-half furlongs; purse, $1,000; claiming; for 3-year-olds and upward.

No.	Horse	Jockey	Wgt.	Odds.
10	Byrdex	(Knapp)	101	15-1
7	Traumint	(Catrone)	105	20-1
6	*Rough Party	(LeBlanc)	105	10-1
8	Squeeker	(Longden)	106	10-1
9	Balcony	(Hebert)	106	6-1
4	Gift of Roses	(Jolley)	105	3-1
5	Aunt Flor	(Luther)	109	10-1
1	Savings	(Wagner)	101	10-1
2	*Jessie D. M.	(Carney)	100	6-1
3	*Miss Trophy	(Hightshoe)	100	4-1

FIFTH RACE—Six furlongs; purse, $1,200; the Lawrence Handicap; for 3-year-olds and upward.

No.	Horse	Jockey	Wgt.	Odds.
7	Black Highbrow	(Jolley)	110	10-1
5	Bay Bubble	(Longden)	116	3-1
6	Sandy Boot	(Wimmer)	115	10-1
1	Little Nymph	(R. Jones)	104	15-1
4	†Sobriety	(Hebert)	93	8-5
2	†Speed to Spare	(Knapp)	124	8-5
3	Black Mistress	(Wagner)	112	3-1

†A. G. Vanderbilt entry.

SIXTH RACE—Five furlongs; purse, $800; claiming; for 2-year-olds.

No.	Horse	Jockey	Wgt.	Odds.
8	Baladine	(Knapp)	107	15-1
6	*Maestrom	(Kastner)	102	5-1
5	Lady Bewithus	(Thornton)	111	15-1
7	Capt. Yarbrough	(Catrone)	110	5-2
3	Pegotty Ann	(LeBlanc)	111	3-1
4	Drowsy	(Wagner)	103	4-1
1	Scotch Boy	(Longden)	110	8-1
2	Flying Play	(Hightshoe)	98	12-1

SEVENTH RACE—One mile; purse, $1,000; claiming; for 3-year-olds and upward.

No.	Horse	Jockey	Wgt.	Odds.
4	*Up and Up	(Hightshoe)	113	9-5
3	Ahriman	(Wagner)	98	5-1
5	Pitter Pat	(Caperton)	118	8-5
2	Plucky Baby	(Fela)	106	6-1
1	*Satrapal	(Kastner)	103	10-1

EIGHTH RACE—One and one-sixteenth miles; purse, $800; claiming; for 3-year-olds and upward.

No.	Horse	Jockey	Wgt.	Odds.
13	*Grey Glade	(Hightshoe)	106	8-1
12	Labyrinth	(Knapp)	106	20-1
11	Insulated	(Longden)	106	20-1
14	Wickliffe	(R. Jones)	116	12-1
15	*Fairy Street	(LeBlanc)	106	4-1
1	Overstimulate	(Thompson)	116	3-1
5	Long Bit	(Steffen)	111	6-1
2	Mt. Hood	(Haines)	116	20-1
4	Melody Maid	(Wagner)	101	8-1
3	*Eddie Wrack	(Wimmer)	111	20-1
9	*Mathias	(Kamar)	111	10-1
10	Scotch Pepper	(Winters)	116	15-1
6	Sun Camp	(Kopel)	101	10-1
7	*Black Hat	(Hightshoe)	111	10-1
8	*Flaming Light	(LeBlanc)	111	8-1

*Apprentice allowance claimed.
Weather, cloudy; track, fast.

Hermitage Golf Play Is Won By Lea

Richmond Youth Defeats Parker Nolan, D. C. Entrant, 1 Up.

By the Associated Press.

Richmond, Va., May 31.—Walter Clark Lea, jr., Richmond high school student, won his first major golf tournament by defeating Parker Nolan, of the Congressional Country Club, Washington, 1 up.

Young Lea, who will be 17 years old next Thursday, advanced to the final round by eliminating his high school teammate and companion, Frank Sutton, in the semifinal round, 4 and 3, this morning.

Nolan reached the finals by beating Gordon Wood, Richmond, 7 and 6.

The Lea-Nolan match was close throughout. The Washingtonian got off to a good start and was leading, 2 up, at the seventh green, but the youngster rallied, and took the eighth and ninth in a row to square the match at the turn.

They halved the tenth and Clark won the eleventh to take the lead. But Nolan came back on the twelfth to even the match again. The thirteenth was halved and Nolan forged ahead on the fourteenth, taking a lead which he maintained until the sixteenth, where an out of bounds drive cost him the hole. He allowed the youngster to take the seventeenth.

Both missed the green on the eighteenth and young Lea was forced to waste a shot to get in striking distance of the green. Then with the pressure on, he chipped within 18 inches of the cup, and sank his putt for a 4 to halve the hole and win the match and the championship.

Second flight: Semifinals—John Read, Richmond, defeated E. D. Hotchkiss, jr., Richmond, 3 and 2; J. Nat Whitlaw, Richmond, defeated Bob Jones, Baltimore, 1 up. Finals—John Read defeated J. Nat Whitlaw, 2 up. Defeated eights—Paul Irwin, Richmond, defeated T. W. Francis, Washington, 1 up.

Third flight—Tom Miller, Richmond, defeated Bill Jones, Washington, 3 and 2; Bill Jeffries, Richmond, defeated D. Walsh, Washington, 8 and 6. Finals—Tom Miller defeated Bill Jeffries, 2 and 1.

Fourth flight—Forrest Thomson, Washington, defeated C. F. Word, Richmond, by default; C. L. Eubank, Richmond, defeated Archie Gathright, Richmond, 4 and 3. Finals—Forest Thomson defeated C. L. Eubank, 3 and 2.

Guest consolation flight—R. G. French, Richmond, defeated Ray Moore, Washington, 3 and 2; C. F. Bernard, Norfolk, defeated R. McClayton, 3 and 1. Defeated eights—William Gibbs, Richmond, defeated C. B. Quarles, Washington, by default; Col. Edward Clifford, Washington, defeated C. McGuire, Washington, 5 and 4. Finals—R. G. French defeated C. D. Barnard, 6 and 5. Defeated Eight—Col. Clifford defeated William Gibbs, 3 and 1.

Wade Auto Wins.

Goode.	AB	H	O	A	Wade.	AB	H	O	A
Smith.cf..	4	1	1	1	Caspar.ss..	6	2	0	4
Spates.ss..	5	2	1	4	McC'thy.1b	5	2	16	4
Foss.3b...	4	2	5	1	Cooke.3b...	6	3	2	2
Puryear.c..	5	3	5	2	Sacrey.p...	5	3	0	1
G'ziani.rf.	4	0	1	0	Strobel.2b..	5	3	1	3
Mullins.1b	5	0	12	1	Zim'man.c.	5	1	4	1
Ho'berg.2b	4	1	2	6	Th'pson.rf.	4	3	0	0
C'mpbell.lf	4	0	0	0	L'mpkin.lf.	5	1	1	0
White.p...	4	2	0	2	Boteler.cf..	4	1	3	2
DiStasio..	0	0	0	0					
Totals	39	12	27	17	Totals	45	20	27	16

Wade Auto .... 2 0 3 0 4 0 3 1 0—13
Goode Cleaners .. 0 0 5 0 1 2 0 0 2—10

Runs—Casper (2), McCarthy, Cooke (2), Sacrey (2), Strobel (2), Thompson (2), Lumpkin (2), Smith (2), Spates (2), Foss (2), Puryear (2), White (2). Errors—Foss, Holtsberg, Casper, Zimmerman, Thompson, Boteler. Two-base hits—Puryear, Grazina, Casper (2), Lumpkin, Boteler. Three-base hit—McCarthy. Double plays—Smith to Puryear; Smith to Foss; Boteler to Cooke. Struck out—By White, 4; by Sacrey, 4.

HARRY ROSS
Maryland Pure Rye
2 Years Old
$1.95 Quart
COLUMBIA Wine & Liquor Shop
1429 F St. N.W. MEt. 1814

Auto RADIO Service
L. S. JULLIEN, Inc.
1443 P St. N.W. NO. 8076

Rollfast Bicycles
SIDEWALK BIKES, VELOCIPEDES and ROLLER SKATES
New bicycles from $19.50 up. Wheel goods repaired. Your old wheel taken as part payment on a new wheel.
Hazleton Bicycle & Sporting Goods Co.
424 Ninth St. N.W.

"Put Your Car in Safe Hands"
AUTO TROUBLE?
Call CARL
INCORPORATED

SPINNING POWER
The Globe "113" has twice the spinning power of the S. A. E. Standard!
GLOBE BATTERIES

LOANS
HORNING
OFF WASHINGTON AIRPORT
Diamonds—Watches—Jewelry
GUNS, CAMERAS, MUSICAL INSTRUMENTS, ETC.
Loans of $200 and Over 2%
Unredeemed Pledges for Sale
Take 11 Buses 11th St. & Pa. Ave.

The Post's Consensus at Rockingham

Consensus of Leading Handicappers.

First race	Second race	Third race	Fourth race	Fifth race	Sixth race	Seventh race	Eighth race
Merovech (21)	Witless (29)	Good Omen (19)	Miss Trophy (27)	S. to Spare (22)	Drowsy (20)	Up and Up (21)	Greyglade (19)
Scotch Queen (12)	Durwrack (12)	Par. Stella (16)	G. of Roses (14)	Bay Bubble (17)	Baladine (13)	Pitter Pat (18)	Fairystreet (16)
Coya (9)	Toothpick (11)	Millimeter (13)	Aunt Flor (12)	B. Mistress (13)	Pegotty Ann (11)	Plucky Baby (13)	Overstim'late (9)

Bennings (Washington Post)

First race	Second race	Third race	Fourth race	Fifth race	Sixth race	Seventh race	Eighth race
Bedight	Witless	Parva Stella	Gift of Roses	Speed to Spare	Capt. Yarbrough	Up and Up	Wickliffe
Scotch Queen	Glow Worm	Good Omen	Miss Trophy	Bay Bubble	Drowsy	Plucky Baby	Greyglade
Merovech	Toothpick	Maderis	Aunt Flor	Black Mistress	Baladine	Pitter Pat	Overstimulate

Best bet—Up and Up.

Louisville Times (Associated Press)

First race	Second race	Third race	Fourth race	Fifth race	Sixth race	Seventh race	Eighth race
Merovech	Witless	Parva Stella	Gift of Roses	Speed to Spare	Capt. Yarbrough	Pitter Pat	Overstimulate
Bedight	Glow Worm	Tugboat	Miss Trophy	Bay Bubble	Maestrom	Up and Up	Mathias
Galla	Tinoretto	Maderis	Balcony	Black Mistress	Lady Bewithus	Satrapal	Fairy Street

Best bet—Merovech.

7,000 See Shady Grove Hand Heurich Its First Defeat, 4-3 in 10th

Blue Flames Win in Loop Contest

Wheeler's Homer Turns Tide in Feature Battle of Day.

NATIONAL CITY LEAGUE.
Section A.

	Won.	Lost.	Pct.
Union Printers	4	0	1.000
Blue Flame Valet	2	0	1.000
Shady Grove Barbecue	3	1	.750
Heurich Brewers	2	1	.667
Dixie Pigs	1	3	.250
Plaza Wine & Liquor	1	3	.250
W. O. W. Elms	1	3	.250
Miller Furniture	0	4	.000
Section B.			
Ross Jewelers	4	0	1.000
Nolan Motors	3	1	.750
Old Manhattan	3	1	.750
Regal Clothing	2	2	.500
National Novelty	2	2	.500
District Grocers	2	2	.500
Postal Telegraph	0	4	.000
W. O. W. Oaks	0	4	.000

Motorcycle policemen were required to patrol the outer boundaries of the South Ellipse outfield yesterday to keep a record-breaking crowd of 7,000 baseball fans under control while the Shady Grove Barbecuers won a 10-inning game from the Heurich Brewers in the National City League of the Washington Post Sandlot Association.

The fans were well rewarded. They saw the Barbecuers, newly reinforced with the college stars, hand the Brewers their first league defeat of the season, 4-3, in a sensational finish. A terrific home run by Waverly Wheeler, University of Maryland athlete, off Lefty Scriverner's first pitch in the last half of the tenth broke up the ball game.

Meanwhile, the Union Printers kept their lead in section A intact by handing Plaza Wine & Liquor a 9-4 defeat in a game featured by four home runs. The Blue Flame Valets, city Sunday champions, were clinging to second place by swamping Miller Furniture, 14 to 1.

Ross Jewelers Win.

In Section B, the Ross Jewelers pulled another ninth inning rally to beat Regal Clothing, 8 to 7, and take undisputed possession of first place.

The game between the Heurich's and Shady Grove saw the Brewers get off to a 2-0 lead in the first inning. Fee Colliere singled to left and Biff Shelton lifted a long fly to right, both men making the circuit when Bryant missed the catch. The Brewers added another in the second when Knight singled to right and Scrivener doubled.

Adgett Adair ran into difficulties in the first half of the tenth when the Brewers leveled a bunting attack.

The Blue Flames swamped Miller Furniture, 14 to 1, to keep half a game behind the Printers in the league standings. A home run by Joe Pusateri, with two on in the eighth, accounted for three runs.

The W. O. W. Elms' victory over the Dixie Pigs, 10 to 0, came after the Woodmen had lost three games by one run. Charlie Booker allowed the Pigs four hits. Monk Barbour collected three hits and drove in five runs for the Woodmen, once getting a double with the bases loaded.

In Section B, the Jewelers remained unbeaten by means of a ninth-inning rally with two out. Cogan singled to left and stole second. Henderson singled to right, scoring Cogan, and Millar was safe when his pop-fly was dropped by Jett, Henderson going to third and scoring the winning run when Nairn let a throw home get away from him.

SECTION A.

Printers.	AB	H	O	A	Plaza.	AB	H	O	A
Edwards,2b	3	2	2	3	Welshire,3	4	1	2	4
Sole,c	3	2	5	0	Lee,ss	4	1	2	3
Garland,ss	3	2	3	0	Carter,cf	4	1	1	0
Dewhurst,cf	2	2	2	0	Thompson,lf	4	2	4	1
Holbrook,lf	4	2	3	0	Corrado,c	3	1	1	0
Bradford,3b	3	2	0	3	Cohen,rf	4	1	1	0
Waple,1b	3	2	12	0	Miller,1b	4	1	12	0
Halloran,rf	4	1	1	0	Miller,2b	3	1	2	1
Mosedale,p	3	1	0	0	Newman,p	2	1	0	0
					Sullivan,p	2	0	0	0
Totals	34	16	27	9	Totals	34	10	27	9

Union Printers	2	0	0	0	3	1	0	2	1	—9
Plaza Wine & Liquor	2	0	0	0	0	0	1	0	1	—4

Runs—Edwards (2), Sole (2), Garland, Dewhurst, Holbrook, Waple, Mosedale, Wilshire, Lee, Carter, Newman. Errors—Edwards, Lee, Wilshire. Two-base hits—Garland, Holleran. Three-base hits—Boundford, Waple. Home runs—Edwards, Garland, Mosedale, Lee.

Blue Fla.	AB	H	O	A	Miller.	AB	H	O	A
F.Nau,2b	5	2	1	2	Miller,cf	4	1	2	1
Bovia,1b	3	0	8	1	R.Porter,3b	4	0	2	2
K.Nau,cf	3	3	1	2	S'rue,1b,2b	4	1	9	2
Cinotti,ss	2	0	2	4	B'ce,2b,o,rf	4	1	3	2
Preshi,cf,1b	5	2	7	1	F.Wahler,ss	4	2	2	1
Fatrick,lf	4	3	1	1	J.Wahler,c	3	0	3	1
Morgan,lf	1	0	0	1	C.Wler,rf,c	2	0	1	0
Lewis,rf	4	1	2	1	J.Porter,lf	3	3	2	1
Pusateri,3b	4	2	2	2	Woods,p,1b	3	0	3	1
Long,c	5	1	4	1					
DiNenna,p	3	2	0	1					
Talburtt,p	0	0	0	1					
Totals	39	16	27	15	Totals	31	8	27	11

Blue Flame Valet	0	0	0	0	3	0	0	5	0	—14
Miller Furn. Co.	0	0	0	0	0	0	1	0	0	—1

Runs—F. Nau (2), K. Nau, Cinotti (2), Preschi, Fitzgerald (2), Lewis (2), Pusateri (3), Long, DiNenna, Sugrue. Errors—Miller (2), C. Wahler (2), F. Wahler, R. Porter, F. Nau. Two-base hits—K. Nau, Fitzpatrick, Sugrue, F. Walker. Three-base hit—Fitzpatrick. Home run—Pusateri.

Sh. G've.	AB	H	O	A	Heurich.	AB	H	O	A
M'ner,3b	4	1	2	3	Bennie,lf	5	2	1	0
Hillery,c	3	0	2	0	Collier,c	5	1	11	0
W'esler,ss	5	1	4	2	Shelton,3b	3	0	3	0
Harding,1b	4	1	11	1	Russell,3b	1	1	0	0
Bryant,rf	1	0	0	0	Stahl,ss	5	1	0	0
T'mpson,rf	3	0	1	0	T'mpson,cf	5	0	3	0
Roberts,lf	3	2	1	0	Zahn,2b	5	0	0	1
Nolan,cf	4	2	6	0	Knight,rf	5	1	4	0
Dove,3b	4	1	3	2	Radtke,1b	4	1	4	0
A.Adair,p	4	0	0	4	Scrivner,p	4	3	1	1
Totals	37	8	30	12	Totals	42	10*	27	4

*None out in tenth when winning run scored.

Heurich	2	1	0	0	0	0	0	0	0	—3
Shady Grove	0	1	0	0	0	2	0	0	1	—4

Runs—Collier, Shelton, Knight, Harding, Roberts, Dove, Wheeler. Errors—Bryant, Wheeler, Stahl (2), Shelton. Two-base hits—Bennie, Scrivener. Three-base hit—Nolan.

W. O. L. Elms	AB	H	O	A	Dixie Pigs.	AB	H	O	A
B.D'wver,lf	4	1	1	0	G'anstil,2b	6	0	5	4
Bohnka,3b	5	2	2	1	Hurley,3b	2	1	3	2
Barbour,ss	5	2	1	3	Keegin,c	4	1	3	1
Booker,p	3	2	0	7	Clapper,p	3	0	2	1
George,1b	5	2	11	0	Boyd,cf	3	0	3	0
Fridinger,rf	3	2	1	0	Sullivan,1b	3	1	9	0
Cullin,cf	3	1	3	0	O'Malley,lf	3	0	0	0
Fugitt,c	3	1	4	1	Mostow,ss	4	1	2	4
Bryan,2b	2	0	2	3	Bowers,rf	0	0	0	0
					Hoffman,p	0	0	0	0
Totals	30	13	27	17	Bailey,lf	0	0	0	0
					Totals	31	4	27	12

W. O. L. Elms	2	3	1	0	1	3	0	0	0	—10
Dixie Pigs	0	0	0	0	0	0	0	0	0	—0

Runs—Diver (2), Bohnka, Barbour, Booker (2), Fridinger, Fugitt, Bryan (2). Errors—Barbour, Bryan, Hurley, Whalley, Mostow. Two-base hits—Bohnka, Barbour (2), Booker, Keegin, Sullivan.

SECTION B.

Old Man.	AB	H	O	A	Nolan.	AB	H	O	A
Miller,lf	5	1	1	0	Driscoll,ss	4	0	3	3
E.L.R'n,3b	5	2	3	1	Luckett,cf	4	1	1	0
E.D.R'n,ss	4	2	1	3	Bradley,lf	4	1	0	0
S.R'rtson,c	4	0	9	1	C'flower,3b	5	3	0	2
T.Brown,2b	4	0	2	0	Kissel,p	5	2	1	2
Sweeney,rf	4	1	0	0	Hall,c	4	0	5	0
Ta'agni,1b	4	0	10	1	Rector,rf	4	0	0	0
Bell,cf	4	1	1	0	Maley,1b	3	1	12	0
Garner,p	3	1	0	1	Myers,2b	4	1	2	3
Totals	37	9	27	7	Totals	38	9	24	10

Old Manhattan	0	0	1	1	0	0	6	2	—8	
Nolan Motors	0	1	2	0	0	0	0	2	—5	

Runs—Silley (2), E. L. Robertson (3), E. D. Robertson, Brown, Bell, Garner, Luckett, Bradley (2), Colliflower, Maley. Errors—Hall (4), Driscoll (3), E. D. Robertson (3), Colliflower, Maley, Myers, R. Robertson, Bell. Two-base hits—Myers, Garner. Three-base hits—Colliflower, E. L. Robertson. Home run—Bell.

Regal.	AB	H	O	A	Ross.	AB	H	O	A
M'kabee,lf	3	2	4	0	M'Ready,3b	4	0	2	1
Jett,2b	3	2	3	2	Cozan,ss	5	2	2	2
J.S'pes,cf	4	1	1	0	H'derson,lf	4	2	5	0
Harris,ss	5	2	2	3	Millar,c	5	2	3	4
S.S'pes,rf	5	1	3	0	Winters,1b	4	0	7	1
Forney,1b	4	2	10	1	Holt,3b	4	3	2	2
A'rson,3b	4	0	0	2	D'amoine,rf	4	2	2	0
Nairn,c	4	1	3	1	Cooper,cf	4	0	3	0
Simmons,p	4	1	0	2	Clubb,p	3	1	0	4
					Stant,p	1	0	0	0
Totals	38	13*	26	11	Totals	38	11	27	14

*Two out when winning run scored.

Regal Clothing	0	4	0	0	1	0	0	0	2	—7
Ross Jewelers	0	0	0	4	1	0	1	0	2	—8

Runs—C. Snipes, Forney, Anderson, Nairn, Simmons, Henderson (2), Winters, Holt, Desmoine, Clubb, Cogan. Errors—Cooper, McReady, Holt, Mackabee, Jett, Nairn, Forney. Two-base hits—Mackabee, Jett (2), Harris. Three-base hit—C. Snipes.

This Morning . . .

With Shirley Povich.

Philadelphia, May 31.

Maybe the late Jawn McGraw was slightly in error all of those years when he held steadfastly to the belief that a good Jewish ball player was indispensible to the financial success of a New York team. McGraw spent the sunset years of his life attempting to corral at least one acceptable performer of Hebraic extraction whom he could present for the approval of New York's 2,000,000 Jews.

POVICH.

The best he could come up with was Andy Cohen, a second baseman who rocketed into fame for a month and then sputtered and fizzled back into the minor leagues. New York's Jews who had rallied around the Giants' banner finally turned broad backs upon a second baseman who couldn't hit, and McGraw's search began anew. He found plenty of Jewish ball players, but none who could play ball according to big league specifications.

This lack of Jewish ball players was ascribed to various reasons. The fact that Izzy, Ikey and Jakey were in the store helping Papa to keep down the overhead while other lads of the same age are perfecting themselves as ball players on the sandlots is given as one explanation. The lure of more profitable professions is another.

The Yankees, too, joined the quest for a good Jewish ball player. They realized the potential fans among the city's Jews and their scouts were instructed to keep a weather eye peeled for any ball player whose name smacked of Judaism.

Finally Hank Greenberg, a Bronx boy living only a half-dozen blocks from Yankee Stadium, was recommended as an excellent catch. But Greenberg, offered a contract by the Tigers almost simultaneously, saw no chance to break into the Yankees' line-up with Lou Gehrig at first base, and signed up with Detroit.

But now the Yanks are wondering if a Jewish ball player is, indeed, indispensible to a New York club. Seemingly, they have blundered into the realization that an Italian lad would do as well. Anyway, with three Italians—Lazzeri, Crosetti and DiMaggio—in their line-up, the Yankees are doing very well for themselves at the gate.

New York's Little Italy is mildly nuts over the Italians in the New York line-up. In the past two days the Yankees have played to crowds of 74,000 and 40,000, and gutteral Italain yells were easily audible throughout the stands. The red, white and green Italian flags were proudly displayed by fans in all sections of the enclosure on Decoration Day as the Yanks romped to a pair of victories over Washington.

There's evidence there to convince somebody that a New York club can do very well without a Jewish player in the line-up, but a belief steadily maintained over 20 years is not so easily dispelled, apparently. Anyway, the Yankees have managed to come up with one more Jewish lad who is due to get a thorough trial.

He is George Levy, a Rollins College boy from Florida, whom Yankee scouts have tabbed as the successor to Lou Gehrig whenever that work horse is ready to step out of a regular role.

Washington has a peculiar interest in this boy Levy. He is the tall, stringbean kid of 6 feet 5 inches who was summoned to the Washington training camp at Orlando last spring for a tryout. He came over from Rollins College, only 5 miles away, cavorted at first base, waded into all kinds of pitching, and earned the complete approval of Clark Griffith.

Griffith offered him a Washington contract with a bonus for signing, but Levy asked a day to think it over. He never did accept that contract and the next thing Griffith heard of him he had signed up with the Yankees, who, unbeknown to Griffith, had shunted a scout to Orlando on the day the lad worked out.

If, perchance, young Levy should graduate into a big league star, it will be in line with tradition. The Washington club has made a habit of overlooking great first basemen to whom they gave tryouts.

More than a decade ago the Washington team got wind of a swell young first baseman who was playing bang-up ball for Columbia University. Clark Griffith dispatched a scout to New York, got an adverse report about the lad and forgot about him. That is he forgot about him until he turned up with the Yankees under the name of Lou Gehrig.

Walter Johnson was managing the Washington club in 1929 when a strapping young fellow reported to the team in Boston one afternoon and asked for a tryout. They let him put on a suit, watched him work out, and were not unduly impressed. He got no offer. When his broken wrist heals, he'll go back to first base for the Tigers, because he's Hank Greenberg, the best first baseman to happen along since Gehrig.

Post Association Sandlot Results

NATIONAL CITY LEAGUE.
Section A.
Blue Flame Valet, 14; Miller Furniture, 1.
Shady Grove, 4; Heurich Brewers, 3.
Union Printers, 9; Plaza Wine & Liquor, 4.
W. O. W. Elms, 10; Dixie Pigs, 0.
Section B.
Ross Jewelers, 8; Regal Clothing, 7.
District Grocers, 9; Postal Telegraph, 0 (forfeit).
Old Manhattan, 8; Nolan Motors, 5.
National Novelty, 9; W. O. W. Oaks, 0 (forfeit).
DEPARTMENT STORE LEAGUE.
Hechts, 20; Lansburghs, 5.
Kann vs. Palais Royal (postponed).
POLICE MIDGET LEAGUE.
No. 5 Precinct, 18; No. 4 Precinct, 3.
Home Theater, 8; No. 11 Precinct, 6.
Sanitary Grocery, 5; Michigan Park, 4.
NORTHERN VIRGINIA LEAGUE.
Red Section.
Falls Church, 14; Arlington, 11.
Vienna, 4; Fairfax Station, 3.
Herndon, 13; Occoquan, 5.
White Section.
Middleburg, 5; Marshall, 2.
Leesburg, 3; Purcellville, 1.
Ashburn, 6; Warrenton, 2.

Peewees Win, Want Games

The Betty May Shop defeated Little Tavern, 8 to 2, yesterday at Langley Mills. The winners want games with Peewee teams.

Kensington Swamps Haven

K'sington.	AB	H	O	A	W. Haven.	AB	H	O	A
L.S'ider,1b	6	3	12	0	Talley,c	4	0	6	1
Faulk,rf	5	3	1	0	D.Lynch,lf	4	1	1	0
Couper,2b	5	4	3	4	Collier,3b	4	1	1	0
Putnam,cf	7	4	0	0	Wear,cf	4	2	2	0
Zoehner,lf	2	1	0	0	Becker,ss	4	1	2	1
Butt,lf	4	3	0	0	Miller,rf	4	1	1	0
Johnson,ss	7	4	1	4	E.Lynch,1b	4	1	9	0
Harris,3b	7	4	1	2	Robey,2b	4	0	2	3
Reading,c	5	4	11	2	Harton,p	3	0	0	4
W.S'eider,p	5	1	0	2					
Totals	53	31	27	14	Totals	35	7	24	9

Kensington	0	1	2	1	2	15	0	8	x	—29
White Haven	0	0	0	0	0	0	0	0	0	—0

Errors—Collier, Becker, Miller, Lynch. Two-base hits—Faulk, Couper, Putnam, Butt, Schneider, Lynch, Wear. Three-base hits—Zoerner, Couper, Becker. Home runs—Putnam, Johnson, Harris, Reading.

Annapolis Drubs District Nine, 18-4

Commission Hurlers Hit for 16 Safeties.

Special Dispatch to The Post.

Annapolis, Md., May 31.—Slamming the ball for a total of 16 hits including two home runs, the Annapolis baseball team today smothered the District Civil Commission, 18 to 4. Hunk Hollidayoke and Childs, who divided the mound work for Annapolis, let the invaders down with four hits.

Score by innings.

Annapolis	0	3	1	5	2	0	4	3	x	—18
D. C. C.	0	0	0	0	0	3	0	1	0	—4

	H	E	
Annapolis	16	2	
D. C. C.	4	9	

Batteries—Hollidayoke, Childs and Swingler; Mackie, Busher and Noone.

Flood Beats Princess.

Flood Co.	AB	H	O	A	Pr. George	AB	H	O	A
Roche,cf	5	1	3	0	J.Lndolt,1b	4	2	12	0
Otis,3b	4	2	2	1	C'onifer,2b	4	0	1	2
D'elman,ss	5	3	1	2	C'ngham,cf	4	0	2	0
Slottery,c	4	1	3	3	G.Taylor,c	4	1	2	0
S'haefer,2b	3	1	2	2	F.L'ndolt,lf	4	3	3	0
Weaver,lf	3	2	1	0	Flun,3b	3	0	0	1
Larrick,1b	3	1	14	0	Bromer,ss	4	1	2	3
Ne'comb,rf	3	1	0	0	R'ymond,rf	4	0	3	0
Russell,p	4	1	0	4	M'G'mick,p	1	0	0	2
M'rphr,2b	2	2	2	2	Batch,p	3	0	0	1
Mooney,M	1	0	1	0					
Totals	41	15	27	14	Totals	35	7	27	8

J. C. Flood Con.	0	0	5	0	0	0	0	1	4	—10
Prince George	1	0	0	0	0	0	1	0	0	—2

Runs—Roche, Diegelman (3), Slattery, Murphy, Schaefer, Weaver, Larrick, Russell, J. Landolt, Bramer. Errors—Diegelman, Schaefer, Chroniger, G. Taylor. Two-base hit—F. Landolt. Home run—Bromer.

Now!
REAL SENATE DRAFT BEER
in ½ Gallon Bottles
BEACH LUNCHES
PICNICS
SMALL PARTIES
dedicated TO YOUR HEALTH AND PLEASURE
THE MODERN "GROWLER"
Great news for the thirsty!
The old time "growler" comes back in modern form.
The new half-gallon bottle brings you real Senate unpasteurized Draft Beer just as you've always enjoyed it . . . when drawn from the keg . . . healthful, ice cold, fresh and foaming.
Senate Bottled Draft Beer is a great convenience for serving at mealtime, at card games, on picnics . . . wherever and whenever the occasion calls for delicious Senate Keg Beer.
You'll find Senate bottled Draft Beer on sale at quality dealers all over town.
CHR. HEURICH BREWING CO.
WASHINGTON, D. C.
SENATE
draft BEER
For Every Occasion
UNPASTEURIZED
MUST BE KEPT COLD
Senate
BOTTLED
DRAFT BEER
CHR. HEURICH
BREWING CO.
WASHINGTON, D.C.
40¢
1/2 GALLON
BOTTLE
CONTENTS

Eastern, Tech Faculty Nines Will Play Today

The annual baseball drama involving various members of the Eastern and Tech High faculties will be presented tomorrow afternoon at Eastern Stadium, members of both teams announced last night. There was serious possibility that the Central-Western game for the inter-high championship, also scheduled for tomorrow, may be postponed to Wednesday so that the games will not conflict.

Coach Charlie Guyon of Eastern, who is the perennial pitcher for the Eastern pedagogues, has a tentative line-up all ironed out. The Chief or James Suber will do the pitching with Football Coach Artie Boyd catching, because he is said to have an intimate knowledge of the Tech batters, having formerly played with the Tech faculty.

Jack Knight will play first, Ike Simons, second, Mike Kelly, short, and John Paul (Rip) Collins, third. The outfield will be chosen from Knox, Winsemore, Hippo Fuchs, Hank Flury and Tom Holmes, assistant principal.

Tech's line-up is being chosen from a squad including Hap Hardell, Leonard Brown, Chesley Clark, George Waltz, Al Piggott, Rusty Thompson, G. Foxley, Elmer Zearfost, Charlie Rippy, Art Wondrack and Harry Benner.

The game will start at 3 p. m. and will be followed by a banquet in the school dining room.

Senate Pages Win Over House Team

The legislative bodies may be equal in other respects, but the Senate pages proved themselves superior to the House pages in their annual ball game yesterday on the Reservoir diamond. Jack Friant gave the former a 13-to-12 triumpn in the last half of the ninth when his double scored Schram with the winning run.

Senate led throughout the game only to be tied up in the ninth, when two runs were scored. Individual batting honors went to Catcher Collins, of the winners, with two homers—one in the second and one in the fourth. Dusenbury pitched for the Senate pages.

Gibson Island Race Won by Amethyst

Baltimore, May 31 (AP).—John R. Sherwood's 8-meter sloop Amethyst overcame a ten-minute handicap becalming air gave it at the start to lead a fleet of nine racing yachts across the finish line today in the second of the series of three races for the Rangoon Trophy.

The yachts sailed over a 2½-mile windward and leeward course, three times around, off Gibson Island, in competition for the cup offered by Mrs. George Blakiston.

Dobie II, C. Ben Mitchell, jr.'s yacht, which won Saturday, was third across today and took the lead on point score for the trophy with 1,600 points.

Each yacht is credited with 100 points for finishing and 100 for each yacht it beats. The third race of the series will be sailed next Sunday over a 15-mile triangular course.

Commodore Donald H. Sherwood's Ariel, third in the first race and second today, is second in points with 1,500.

Georgetown Prep Golf Team Beats Gonzaga

Georgetown Prep's golf team closed its season yesterday at Garrett Park by defeating Gonzaga, 4 to 2. Results:

Sharkey (Gonzaga) defeated Higgins, 4 and 3; Cummings (G. P.) defeated Fitzgerald, 3 and 2. Best ball—G. P., 3 and 2.

Sheehan (G. P.) defeated Bodner, 5 and 4; Curran (Gonzaga) defeated Quinn, 4 and 3. Best ball—Gonzaga, 4 and 3.

George's Radio Juniors Seek New Title

Last Year's Midget Champs Are Bolstered With New Talent.

Stepping up one bracket, the George's Radio Juniors—last year's city Midget champions of The Post Sandlot Association—will go after the Junior title this season. Known last year as the Jack Pry Nats, the club won the National City title and beat Police Boys Club in the playoff for the city title.

Sunday, the Radio boys open their drive for the National City Junior championship with a line-up including many of the Jack Prys of last season. Manager F. H. Thompson has his Jack Pry captain, Joe Mahoney, on first, with Stan Heflin, of Alexandria Post, American Legion, ready as a reserve.

Leo Marshall, of the Wizard Locksmiths, and Bernard Korsover, of Alexandria Legion, are vying for the second base job, with Dick McHale and Bits Emment, of the Jack Brys, seeking the third base assignment. Joe Sullivan, of the Jack Prys, will play short.

The outfield will be chosen from Herb Lushby, of Alexandria Post; Jack Cummings, of Versis Food; Irving Nudle, of the Jack Prys, and Bob Russell, of the Petworth Nats. Wes Moore, who played with the Jack Prys last year and Washington-Lee High this season, will catch.

Walter (Lefty) Stockwell, of Eastern High, tops the pitching staff of Bob Anderson, of the Jack Prys of last season, and George Woods, of Alexandria Post. Manager Thompson led the Roy Spencers to the Times League title in 1931, the Eastern A. C. in 1932, the Virginia Bantams to the District League title in 1933 and the championship Jack Prys last year.

Perry Will Play Von Cramm In Finals

Boussus, Bernard Lose in French Hard Court Semifinals.

By the Associated Press.

Paris, May 31.—Fred Perry, England's famed tennis star, had to muster all his cunning and tennis art today to defeat Christian Boussus, first ranking French star, in the semi-finals of the French hard courts singles championship.

Perry, hard pressed all the way, eliminated the Frenchman, 6-4, 7-5, 5-7, 6-2, to join Baron Gottfried Von Cramm, of Germany, in the finals. The German baron easily defeated Marcel Bernard, of France, in straight sets, 7-5, 6-1, 6-1.

Reaching the finals of the women's singles were Mme. Simone Mathieu, of France, who vanquished Marie Louise Horn, Germany, 6-4, 6-4, and Mme Hilda Krahwinkel, of Denmark, who defeated Countess de la Valdene, of France, the former Lili de Alvarez, of Spain.

Baron Von Cramm never gave Bernard a real chance, taking a good lead at the outset, resting up as his rival squared the set and then applying the pressure to win at 7-5. In the last two sets, the German star gave the second ranking French star only 29 points—14 in the second and 15 in the third.

Mme. Sperling found Countess de la Valdene an easy victim. The Horn-Mathieu match was a different story. Miss Horn never gave up trying and every game was carried to deuce.

Miss Mayer on Team.

Berlin, May 31 (U.P.).—Erwin Casmir, head of the German Olympic fencing team, today announced officially that Helene Mayer, a Jewish girl, would be a member of the Nazi squad.

Bethesda, Blair Nines to End Seasons

County Track Meet Listed for Saturday at Rockville.

Standings.

	W.	L.		W.	L.
Bethesda-C.C.	4	1	Damascus	4	2
Blair	4	1	Montgomery	1	6
Gaithersburg	3	1	Sherwood	0	5

With interest centered on the county track meet Saturday at Rockville, where Montgomery High will defend its crown, Blair and Bethesda baseball teams tied for the unofficial title with four victories and a loss apiece, will close their season against outside schools.

Coach Loris Williams' Bethesda nine entertains Woodrow Wilson today with Harland Crowell, victor in three shutout contests, on the mound. On Wednesday Damascus High will seek its tenth victory, opposing Ellicott City High at Damascus, while Blair meets the Alumni nine in its annual tilt at Silver Spring.

Thursday finds Montgomery and Blair High's tennis teams closing their seasons with a match at Silver Spring, with Blair ending its diamond campaign the next day opposing Western High at home.

Some 7,000 students from the county's schools will trek to Rockville Saturday for the annual track and field meet of the Public Athletic League.

Junior Games Wanted.

The Stevens Service Stores, formerly known as Congress Heights, want junior games, especially with No. 5 Precinct Boys' Club. Call Atlantic 4715.

Peewees Win.

The Northwest Peewees defeated the Buck Newsom Peewees, 12 to 4, yseterday at Langley Mills.

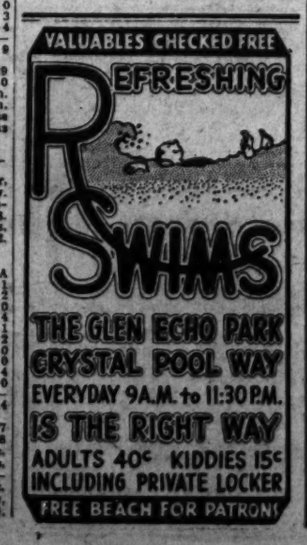

Favorites Win In City Tnnis Tourney

Buchanan Stages Lone Upset of Day, Beats Ritzenberg.

By George Considine.

With one exception favorites survived with steady regularity yesterday as the eighth annual City of Washington tennis tournament moved inot the quarter-final round in singles and the third round in doubles at the Edgemoor Club and Rock Creek.

It was the veteran Bill Buchanan who pulled the only real surprise of the day when he outlasted Nate Ritzenberg, local and Middle Atlantic junior champion, in a third-round marathon. The tell-tale scores were 4—6, 10—8, 10—8.

Ritzenberg vindicated his favored position in the draw by hitting with fine depth and power to walk off with the first set with something to spare despite the two-game margin. Buchanan was far from licked, however, as he matched the brilliant youngster drive for drive throughout the long second and third sets which were contested entirely from the baseline.

Barney Welsh, District champion, advanced to the quarter-finals by virtue of an easy victory over Capt. Stanley K. Robinson. Others to reach the round of eight without undue discomfort were Bud Markey, Tom Mangan and Tony Latona. Of these Mangan was given the best run before youthful Ray Stocklinski bowed, 6—1, 9—7.

In the feature match of the doubles division Hy Ritzenberg and Hugh Trigg drew many rounds of applause from the large gallery at the Edgemoor Club while disposing of Capt. Stanley Robinson and Allen Blade.

YESTERDAY'S RESULTS.

Singles.

Second round—McElvenny defeated Spriggs, 7—5, 6—1; McCaskey defeated Kay, 8—6, 6—3.

Third round—Mitchell defeated McCaskey, 6—2, 6—2; Deck defeated Rice, 6—1, 6—0; Mangan defeated Langtry, 6—0, 6—1; Latona defeated Glassmire, 6—1, 6—1; Garber defeated Jacob, 8—6, 6—3; McElvenny defeated Howell, 6—2, 6—2; Garnett defeated Botts, 6—1, 6—0; Johnsen defeated Goldsmith, 6—4, 6—4; Willis defeated Pierce, 6—0, 6—3; Blade defeated Niemeyer, 6—1, 4—6, 6—2; Buchanan defeated Ritzenberg, 4—6, 10—8, 10—8.

Fourth round—Welsh defeated Robinson, 6—2, 6—1; Markey defeated Johnsen, 6—3, 6—2; Mangan defeated Stocklinski, 6—1, 9—7; Latona defeated Garber, 6—2, 7—5.

Doubles.

First round—Spriggs and Neimeyer defeated Herbert and Reznek, 4—6, 6—3, 6—2; Velverton Garnett and Moorhead defeated Hendrickson and Snider, 6—4, 6—1; Lynch and Buchanan defeated Botts and Simmons by default; Mitchell and Markey defeated Goldsmith and Jaffe, 7—5, 6—2; Stanley and McCaskey defeated Deech and Contras, 6—2, 6—2.

Second round—Latona and Randolph defeated Owens and Chamberlain, 6—2, 7—9, 6—2; Trigg and Hy Ritzenberg defeated Robinson and Blade, 7—5, 6—4; Allis and Mangan defeated Shaughnessy and Lane, 6—0, 6—1; Carmody and Cassady defeated Kay and Freahman by default.

PAIRINGS FOR TODAY.

Singles—5 o'clock, Mitchell vs. Deck, McElvenny vs. Velverton Garnett, Lynch and Willis to arrange their match.

Doubles—5 o'clock, Ritzenberg and Ritzenberg vs. Carmody and Cassady; 6 o'clock, Welsh and McElvenny vs. Gordon and Washburn.

All matches to be played at Edgemoor.

Southwest Wins.

Southwest Market shut out Shady Oak, 12 to 0, yesterday at Shady Oak, Md. John Davis, Southwest pitcher, had a no-hit-no-run game until the sixth when he allowed one single. The market club wants a game for Wednesday. Call National 7973 and ask for Palmer.

George's Radio Wins.

8th St.	AB	H	O	A	Georges	AB	H	O	A
And'son,2b	3	1	5	0	C'mings,cf	2	0	0	0
Shelton,c..	1	0	8	2	Needle,cf..	2	1	0	0
D'stead,ss,	2	1	2	0	Sullivan,ss.	3	1	1	0
Erdwin,rf..	2	1	0	0	Russell,rf..	3	0	0	0
Taylor,3b..	4	1	1	3	Fl'n'gan,rf.	0	0	0	0
Hancock,cf	1	0	0	0	Lusby,lf...	3	2	0	1
Howard,cf	2	1	0	0	M'shall,2b.	4	1	4	0
Speith,1b..	3	1	4	0	Heflin,1b...	2	1	3	1
Scott,lf...	2	0	1	0	E'mert,3b..	2	0	0	1
Johnson,p..	3	1	0	1	K'worthy,p.	2	1	2	0
					Moore,c...	3	0	12	0
Totals..	23	6	21	6	Woods,p...	3	1	0	3

Totals..	27	4	8	21	6
Eighth St. SE.....	0	0	1	0	0	2	1	4	—7
George's	0	2	1	0	0	4	0	—7	

Runs—Anderson, Darmstead, Taylor, Howard, Speith, Scott, Johnson, Sullivan, Flanagan, Lusby, Marshall, Heflin, Korsover, Woods. Errors—Anderson, Darmstead, Scott, Sullivan, Lusby (2), Two-base hits—Sullivan, Lusby. Home runs—Taylor, Marshall, Woods. Struck out—By Woods, 11; by Johnson, 8.

Follower of Fights Becomes Nautical

Continued from Page 17.

their passengers had just as much fun as anyone else.

The second important thing I learned about this kind of boating is that you don't need any kind of license to operate them unless they are 65 feet, or more, in length. Very few of the nicer boats you see around these parts are more than 45 or 50 feet, so you can readily see that is no drawback.

Operating these things is, for the most part, very simple. Most of them drive just like an automobile excepting that some of them don't even have a clutch, which makes it that much easier. Steering them is a bit difficult at first. I tried—and at first left a trail like a bunch of pay-day footprints from a newspaper office. But one quickly masters the art.

Following a course in even a big boat is simpler than following a road map. There are no cross roads and there are buoys all the way almost anywhere you want to go. Where there are no buoys, one simply sets a course by a compass, then forgets about it until he runs smack into his destination. Another great advantage to yachting is that there are no Sunday drivers—even on Sunday.

About the only weakness yachtsmen seem to have is for flags. I learned that those gaudy banners which the Fifty-Fifty is flying from stem to stern are nothing more than alphabetical soup in bunting, each flag representing a letter in the international code.

It also has come to my knowledge that excellent food tastes even better on the water. I don't know how this will reach you, but whether it be by wire, radio or carrier pigeon, please be on the lookout for a boxing writer as I am now definitely determined to become a yachting editor.

Yours for seamanship, B. M.

P. S.—I have learned to tie a half-hitch in making fast to a dock (location undetermined, at present). From now on call me Commodore.

Rock Creek Pharmacy Wins.

Ed Waglan hit a homerun in the last inning and as a result Rock Creek Pharmacy defeated the Jo-Jo Whites, 1 to 0, yesterday on Diamond No. 10 of the Monument Grounds. Pitching honors went to Gordon McPherson.

22 for Costellos.

Mich. Pk.	AB	H	O	A	Costello.	AB	H	O	A
Thompson,c	4	1	4	0	Burke,3b	4	3	1	2
Murphy,cf	4	0	2	0	D'aldon,lf	4	2	1	0
Sl'cken,1b	4	0	10	0	Keigh,lf..	0	0	0	0
Coe,3b...	4	2	0	2	Wiles,2b..	6	2	1	3
Riley,ss..	4	1	1	4	Sterling,cf	6	5	0	0
C'fd'on,lf	4	1	3	0	Orem,1b..	4	1	10	0
Sheely,2b.	4	1	2	3	Hancock,ss	4	3	1	3
Wilson,p.	3	0	0	2	P.Lewis,rf.	5	4	0	0
L'h'adon,p	1	0	0	1	Northrup,rf	1	1	0	0
Coe,rf....	3	0	0	0	C'Lewis,c..	5	2	11	2
					Wynne,p..	3	1	0	2
					Seger,p...	1	0	0	2
					Person,p..	1	0	0	6
Totals..	34	6	24	12	Totals..	44	22	27	12

Michigan Park....	0	0	0	0	0	0	0	1	0—1
Costello Post	2	6	1	2	1	2	6	2	x—22

Runs—Coe, Burke (3), Donaldson (4), Wiles (2), Sterling (3), Orem (3), Hancock (2), Sheely (2), Higdon. Two-base hits—B. Coe, Sterling. Three-base hits—Thompson, Donaldson, Wiles. Home runs—B. Coe, Sterling.

Landslide for Stevens.

Stevens.	AB	H	O	A	Brookl'nd.	AB	H	O	A
Cattell,lf..	4	0	3	0	Miller,1b...	4	1	10	2
Oden,2b...	4	1	2	3	Holden,2b..	4	1	2	3
DiCarlo,3b	4	1	2	7	Krug,cf....	4	1	3	0
Toney,cf...	4	1	1	0	Smith,ss..	4	2	1	4
Sugrue,ss..	4	2	1	4	B.Miller,c..	2	0	0	1
Ellis,c....	2	1	5	1	Carr,lf....	3	0	4	0
G'tham,1b	2	0	4	2	Durkin,3b..	3	0	2	5
Barrett,p.	3	1	1	1	E.Krug,rf..	3	0	1	0
Seam'n,rf.	3	0	2	0	Bauch,p....	3	1	1	2
Grubbs,1b.	2	0	6	2					
Rogers,c...	0	0	0	0	Totals..	30	6	24	17
Allen,c....	1	1	0	0					

Totals..	33	10	27	21	
Brookland	0	0	0	0	0	0	0	1	0—1
Conaress Heights...	2	0	2	0	1	0	1	x	—7

Runs—Toney (2), Sugrue, Oden, Ellis, Rogers, Barrett, Bauch. Errors—Miller, Krug. Two-base hit—Toney. Three-base hits—Barrett, Oden. Home run—Ellis.

Stevens.	AB	H	O	A	Hillcrest.	AB	H	O	A
Cattell,lf..	3	1	3	1	Barnard,lf	3	2	2	0
DiC'lo,n,3b	4	2	2	4	Harold,rf..	3	1	1	1
Oden,2b..	5	2	1	2	Davis,ss..	3	0	2	3
Cooke,1b..	2	1	11	1	Louis,cf...	3	1	2	2
Sugrue,ss.	4	2	2	5	Soule,c....	3	0	2	0
Grubbs,cf.	4	3	3	0	Cox,3b....	2	0	2	4
Seaman,rf	1	1	1	0	Bedmore,p.	2	0	1	2
Ellis,c....	3	3	1	1	Junney,2b.	3	1	3	3
Brett,3b,p	3	0	1	1	S'moore,1b	2	1	7	2
Allen,c....	3	2	0	1	Davis,p....	3	0	0	0

Totals..	30	17	21	17	Totals..	23	6	21	18
Hillcrest Pharmacy....	0	0	0	1	0	0	1	0	—2
Stevens Service St....	8	6	2	0	5	0	2	—23	

Runs—Cattell (2), DeCarlo (2), Oden (2), Cooke (3), Sugrue (3), Grubbs, Seaman (2), Ellis (3), Barrett (2), Allen (2), Barnard, Sisemoore. Errors—Davis (2), Cox, Junney, Sisemoore. Two-base hits—Grubbs, Ellis, Sisemoore. Three-base hits—Oden, DiCarlo. Home run—Sugrue.

TONIGHT—GALA PERFORMANCE
LUX RADIO THEATRE
first time direct from Hollywood
CLARK GABLE MARLENE DIETRICH
in "The Legionnaire and the Lady"
based on the famous motion picture "MOROCCO"

Under the direction of Hollywood's distinguished producer
CECIL B. DE MILLE
Don't miss this bigger, better show—famous stars—Hollywood brought right to you from the Lux Radio Theatre, Hollywood Boulevard, Hollywood, Cal.
A FULL HOUR EVERY MONDAY NIGHT
WJSV 8 P. M. E. S. T.

ZENITH
1936 AUTO RADIOS
"JUST SAY CHARGE IT!"
No Money Down—E Z Terms.
LEETH BROTHERS
1330 14th St. N.W. Met. 0766

CALL RADIO CO.
Guaranteed RADIO SERVICE
FREE ESTIMATE
636-38 H ST. N.E. • LINCOLN 7733
652 PA. AVE. S.E. • LINCOLN 9233
POST WANT ADS PAY.

Nats Triumph, 6-4, Appleton Checks A's

Continued from Page 17.

into the street beyond to tie the game.

Their feat of scoring two runs on one hit they duplicated in the next inning to take a 6-to-4 lead. Powell was safe on Newsome's low throw and Dietrich wild pitched him to second. He went to third as Lewis grounded out. Myer drew a walk and Powell scored when Dietrich unloosed another wild pitch. Myer, who went to second on the play, scored when Stone drilled a double over first base.

Tiemeyer Is Victor In Archery Shoot

Henry C. Tiemeyer, of Baltimore, and Mrs. B. C. Iliff, of Washington, won the two-day archery tournament held by the Potomac Archers yesterday and Saturday.

The winning men's scores for the York and Double American rounds were Henry Tiemeyer, 282-1,646; Dr. S. J. Makielski, Charlottesville, Va., 285-1,529, and B. C. Iliff, 272-1,498.

The winning women's scores for the single national and single Columbia and double American were, Mrs. Iliff, 252-1,217; Miss E. Trager, Baltimore, 223-1,023, and Miss Clara Richter, Washington, 196-870.

Nationwides Meet.

A meeting of the Nationwide Grocer Juniors will be held at 7:30 tonight at 320 Sixth street northeast. Members must bring birth certificates.

Burleith Wins.

The Burleith A. C. handed a 9-6 defeat to Sigma Delta, yesterday at Fairlawn Field.

Police Midget League.

Home Th.	AB	H	O	A	No. 11 Po.	AB	H	O	A
B.Leahy,c.	4	0	15	0	J.Gibson,cf	4	0	5	0
Hyatt,ss..	4	2	2	1	Parr,c....	2	1	7	0
Lunson,3b.	4	1	2	3	Wiseman,3b	4	1	2	2
Cicala,p..	5	3	3	3	Calvin,ss..	4	1	2	2
Poland,cf.	4	1	1	0	Kraft,1b..	5	2	10	0
Reidy,2b..	5	1	0	1	James,lf..	5	1	1	0
J.Leahy,1b	5	2	2	2	Carroll,2b.	5	1	1	0
Mackie,lf..	4	1	1	0	Watts,rf..	4	0	0	0
Riggs,rf...	4	2	0	0	Lovett,p..	3	0	0	3
					B'roughs,p	1	0	1	0
Totals..	39	13	27	10	Totals..	37	6	27	8

Home Theater	1	0	2	0	0	0	0	5	0—8
No. 11 Police.....	0	1	0	0	3	1	0	0	1—6

Runs—Hyatt (2), Cicala (2), Wseman (2), Lunson, Poland, Reidy, J. Leahy, J. Gibson, Calvin, James, Watts. Two-base hit—Cicala. Three-base hits—Cicala, Kraft.

Mich. Pk.	AB	H	O	A	Sanitary.	AB	H	O	A
Lyons,c..	5	3	10	1	Mahoney,cf	5	3	2	0
Murphy,cf	5	1	1	0	Bell,rf....	4	0	1	0
S'eichen,1b	4	1	8	0	Ham'ett,ss	3	2	0	2
Coe,3b.p..	4	1	1	2	Grier,c....	3	1	13	1
H'don,lf.3b	4	1	2	0	Keiser,1b.	3	1	4	0
Sheehy,2b.	4	1	3	4	D'ngport,lf	3	0	2	0
Riley,ss..	4	0	2	2	Baker,2b..	4	1	2	2
Wilson,p.lf	3	1	0	1	Sullivan,3b	4	1	0	1
Strickl'n,rf	4	1	0	0	K'ssinger,p	3	1	2	1
Totals..	37	10	27	11	Totals..	31	6	27	6

Sanitary Grocery..	0	2	0	0	0	3	0	0	—5
Michigan Park.....	1	2	0	0	1	0	0	0	—4

Runs—Lyon (2), Riley, Coe, Mahoney, Sullivan, Hammett, Grier, Keiser. Errors—Bell, Grier, Baker, Lyons. Two-base hits—Siebeneichen, Wilson, Mahoney, Kessinger. Three-base hits—Coe, Baker, Mahoney. Home run—Lyons.

Hecht Wins, 20 to 3 Over Lansburgh

DEPARTMENT STORE LEAGUE.

	Won.	Lost.	Pct.
Pallas Royal	2	1	.667
Hecht Co.	2	1	.600
S. Kann Sons Co.	2	1	.500
Lansburg & Bros.	1	3	.333

The Hecht Co. ball team fattened its batting average yesterday at the expense of Lansburgh Bros., winning, 20 to 3, to go into second place in the Department Store League of The Post Sandlot Association.

The other league game, between Kann's and Palais Royal, was postponed.

L'nsburgh	AB	H	O	A	Hecht Co.	AB	H	O	A
Thomas,lf	4	1	3	0	M'Tirney,cf	4	1	1	0
H'rrison,ss	5	0	1	1	M'M'min,2b	5	5	4	6
Roland,3b.	4	2	3	0	Mitchell,ss.	4	2	1	3
Shoop,2b.	4	0	2	1	H'berger,3b	4	2	1	3
Deck,rf-p.	4	2	2	1	Mahaney,lf	5	3	1	0
Brock,rf..	0	0	0	0	Sass,1b....	5	2	12	0
Brunger,1b	2	1	2	0	Jones,rf...	5	1	1	0
Forbes,1b.	1	0	2	0	Moward,c..	5	1	6	1
C'idy,cf,1b	2	1	1	0	Messink,p.	4	1	0	1
A'rice,c,cf	4	0	4	0					
Holden,c..	2	0	2	1	Totals...	41	16	27	14
Brown,p...	1	1	0	0					
Hines,p...	3	2	0	3					
Totals..	36	10	24	7					

Lansburgh & Bro..	0	0	1	1	0	1	0	0	0—3
The Hecht Co.....	4	3	5	6	1	1	0	0	x—20

Runs—McMenamin (4), Mitchell (4), Hershberger (4), Mahoney, McInerney (2), Messink (3), Jones, Howard, Cassidy, Roland, Holden. Errors—Roland, America (4), Cassidy, Brock, Harrison (2), Gass, McMenmin (2). Two-base hits—Brown, Jones, Gass, Cassidy. Three-base hits—McMenamin (2), Hershberger.

Franklin Boys Win.

The Franklin Boys' Club Peewees defeated the South Brook Wranglers, 9 to 0, yesterday and the Franklin Midgets downed the Shamrock Midgets, 6 to 3. Mulvey hit a home run for the winners in the latter game.

Win, Want Games.

The Park Lane Tigers won their seventh straight victory yesterday, defeating Versus A. C., 13 to 6 on the West Ellipse. The Tigers are seeking games in Junior and Midget classes. Call Walnut 7822.

Jack Prys Victorious.

Jack Pry.	AB	H	O	A	Palace.	AB	H	O	A
Stiener,2b.	4	1	1	3	Hoffman,ss	3	0	1	2
M'C'ickas	4	2	0	2	J.Van,2b..	4	1	3	0
A'der,3b,p	5	3	1	3	Boswell,1b.	3	0	8	0
S'nier,3b,lf	5	2	2	0	Hunt,p....	3	0	1	1
Henry,1b..	5	0	8	0	Mickey,c..	2	1	7	0
Z'erman,rf	4	3	1	0	B.Van,3b..	3	0	2	2
T'nown,c	4	0	14	0	Rollins,cf.	4	0	1	0
Kassel,cf.	3	1	0	0	Kidwell,rf.	4	0	0	0
Crocker,p.	0	0	0	1	Gayloc,lf..	3	1	1	0
M'G'wan,lf	3	1	0	0					
Burke,lf..	1	0	0	0	Totals...	29	3	24	5
Totals..	37	13	27	9					

Palace	3	0	0	0	0	0	0	0	0—3
Jack Pry	3	3	0	0	0	0	0	4	x—11

Runs—Stiener (2), McCormick (2), Alexander (2), Sunier (2), Kassel, McGowan, Zimmerman, Boswell, J. Van, Hickey. Errors—Boswell (2), B. Van. Two-base hit—Alexander. Three-base hit—McCormick. Home run—Sunier.

Peewees Beat Juniors.

Mu Sigma	AB	H	O	A	Ev.-Palm.	AB	H	O	A
Cohen,ss...	3	1	1	3	Sap'rn,cf..	2	0	1	0
Brown,p...	2	1	2	4	Carman,ss.	0	0	2	4
Ab'son,cf..	2	1	0	0	Gal'gher,lf.	3	2	0	0
Kline,c....	2	1	3	0	Silv'an,3b.	2	1	0	3
G.C'hen,2b	3	1	0	2	Morgan,2b.	3	2	0	2
Gorin,1b..	3	0	9	0	B'rigan,cf..	3	2	0	0
Gerond,3b	3	0	0	2	Stedman,c..	2	0	4	0
B'tnick,lf.	2	0	0	0	Mandes,1b.	2	0	14	1
Flax,rf....	2	1	2	0	Davis,p....	2	0	0	1
Hil'son,p..	1	0	1	2					
Totals..	21	7	21	13	Totals..	19	7	21	11

Mu Sigma Frat. Jr.....	2	1	0	0	4	0	0	0	—7
Evans-Palmer Peewees..	0	7	0	0	2	0	0	0	—9

Runs—Carman, Morgan (2), Silverman, Gallagher (2), Brodigan, Stedman, Davis, Cohen, Brown (2), Abramson, Kline, Bortnick, Hillerman, Sap'rman, Silverman, Stedman, Cohen, Brown. Two-base hits—Morgan, Brodigan. Three-base hits—Brodigan, Gallagher.

The Post Radio Time-Table

Monday, June 1. Washington. Eastern Standard Time.

	WRC 316M—950KC	WMAL 476M—630KC	WOL 229M—1,310KC	WJSV 206M—1,460KC	
6:00	Gordon				6:00
6:15	Hittenmark				6:15
6:30	" "			Sassh!	6:30
6:45	" "			"	6:45
7:00	" "	Morning Devotions	Musical Clock	Sun Dial	7:00
7:15	" "	Melodies	" "	" "	7:15
7:30	" "	Cheerio	" "	" "	7:30
7:45	" "	"	News	" "	7:45
8:00	News	Morning Glories	Art Brown	" "	8:00
8:15	Gordon	The Wake Up Club	" "	" "	8:15
8:30	Hittenmark	Chicago	" "	" "	8:30
8:45	" "	Breakfast Club	News	" "	8:45
9:00	" "	News	Art Brown	Betty & Bob	9:00
9:15	" "	Home, Sweet Home	Jack Barry, Songs	Cinderella	9:15
9:30	Sweethearts	Edward MacHugh	Police Flashes	Who's Who	9:30
9:45	Today's Children	Dan and Sylvia	News	Hymns	9:45
10:00	David Harum	Jack and Loretta	Morning Concert	The Goldbergs	10:00
10:15	Metropolitan	Charles Sears	Musical Merry	Helen Trent	10:15
10:30	Echoes	Walter Blaufuss'	Go Round	Just Plain Bill	10:30
10:45	Voice of Exp'nce	Orchestra	" "	Rich Man's Darl	10:45
11:00	Happy Jack	U. S. Navy Band	" "	Your Happiness	11:00
11:15	Honeyboy-Sass	" " "	Ladies of the Air	Musical Reveries	11:15
11:30	Girl Alone	" " "	Bud Gilbert	Mary Marlin	11:30
11:45	Merry Madcaps	" " "	WPA Program	Sally	11:45

AFTERNOON PROGRAMS.

12:00	News	S. S. Queen Mary	Luncheon Concert	News	12:00
12:15	Contrera's Orch.	CURBSTONE	News	Memories	12:15
12:30	Forum on Char-	National Farm and	Walkathon Rep'ter	Man in Street	12:30
12:45	acter Building	Home Hour	Dance Music	Bookends	12:45
1:00	S. S. Queen	" " "	Zeke Manners and	Rhythms	1:00
1:15	Mary Arrives	" " "	His Gang	Happy Hollow	1:15
1:30	Mary Mason	NBC Music Guild	Music Only	Davis Cup	1:30
1:45	" "	" " "	" "	Matches	1:45
2:00	Forever Young	Morton Bowe	" "	Arrival of S. S.	2:00
2:15	Ma Perkins	Arrival of	" "	Queen Mary	2:15
2:30	Vic and Sade	S. S. Queen Mary	Hoolyw'd Brevities	" " "	2:30
2:45	The O'Neills	Hontis Orch.	News	" "	2:45
3:00	Davis Cup	To be announced	Steele's Orch.	Davis Cup	3:00
3:15	Matches	Back Stage Wife	Afternoon Concert	Matches	3:15
3:30	" "	To Be Charming	Vocal Interlude	" " "	3:30
3:45	" "	Alice Joy	Dance Music	" " "	3:45
4:00	Let's Talk it Over	Sir E. T. Britten	Today's Winners	Larry Vincent	4:00
4:15	" " "	News	" "	Dorothy Gordon	4:15
4:30	Lee Gordon's	The Singing Lady	" "	Vocals by V'rill	4:30
4:45	Orchestra	Little Orphan Annie	" "	Wilderness Road	4:45
5:00	Musical Bulletin	U. S. Army Band	Fantastical Facts	Chicagoans	5:00
5:15	Board	" " "	" "	"	5:15
5:30	News	Tea Time	" "	News; Rhythms	5:30
5:45	Chandu	Lowell Thomas	Walkathon Report'r	Renfrew	5:45

EVENING PROGRAMS.

6:00	Amos 'n' Andy	Bill Coyle	Today in Sports	Four Barbers	6:00
6:15	Uncle Ezra	Grofe's Orch.	News	Arch McDonald	6:15
6:30	Question Mark	Evening Album	Govt. Family	Ted Husing	6:30
6:45	Uncle Zip	Education in News	Regal Revue	Bonke Carter	6:45
7:00	Hammerstein's	Fibber McGee	Dinner Concert	Guy Lombardo	7:00
7:15	Music Hall	and Molly	News Spotlight	" "	7:15
7:30	The Voice of	Melodiana	Lewis & Young	Pipe Smoking	7:30
7:45	Firestone	"	Dance Music	Time	7:45
8:00	Gypsies	Greater Minstrels	Detective Mysteries	Radio Theater	8:00
8:15	"	" "	Wm. A. Roberts	" "	8:15
8:30	Sigmund Romberg	A Tale of Today	Five-Star Final	" "	8:30
8:45	" "	" " "	Junkin & Cole	" "	8:45
9:00	Contented	Carefree Carnival	Young & McC'mick	Wayne King	9:00
9:15	Program	" "	Jerry Taylor	" "	9:15
9:30	National	"What Do the	WQL Concert	March of Time	9:30
9:45	Radio Forum	Dictators Want?"	" "	Senator Hatch	9:45
10:00	News	POSTILION	Mary Dewson	Jack Denny	10:00
10:15	Sports Review	Ink Spots	"Gaities"	Orchestra	10:15
10:30	Magnolia Blos'ms	Pete Macias'	Smith's Orch.	Arthur Godfrey	10:30
10:45	" "	Orchestra	News	" "	10:45
11:00	News	Shandor	Chenaerville	Buddy Waple's	11:00
11:15	Busse's Orch.	Slumber Hour	Varieties	Orchestra	11:15
11:30	Midnite Frolics	" "	Dance Parade	News	11:30
11:45	" "	" "	" "	Hawaii Calls	11:45
12:00	Sign Off	Night Watchman	Sign Off	Sign Off	12:00
12:15		(To 2 a. m.)			12:15

Financial and Business Review

Stock Trading In April Drops 20.9 Per Cent

But Volume for All U. S. Exchanges Is 83.1% Above Year Ago.

The dollar value of sales on all registered securities exchanges in April amounted to $2,188,264,102, a decrease of 20.9 per cent from the value of sales in March and an increase of 83.1 per cent over the value of sales in April, 1935. Stock sales had a value of $1,936,372,916, a decrease of 20.3 per cent from March. Bond sales were valued at $251,878,089, a decrease of 25.1 per cent.

The share total of April's stock transactions was 77,916,327 shares, a decline of 23.6 per cent from the March figure. Total principal amount of bonds sold was $301,433,445, a decrease of 26.6 per cent from March.

The two leading New York exchanges accounted for 95.3 per cent of the value of sales on all registered exchanges; 94.8 per cent of stock sales and 99.7 per cent of bond sales.

The dollar value of sales on all exempt exchanges in April was $1,638,346, a decrease of 14.6 per cent from March.

Sales of stocks and bonds on the Washington Stock Exchange were $280,433 in April, compared with $230,248 in March.

Higher Prices Set For Steel Products

Cleveland, May 31.—More steel products have been advanced. In addition to the semi-finished materials, including blooms, billets, slabs and sheet bars, and steel bars and shapes, on which an increase of $2 a ton was announced a week ago, sheets, hot-rolled strip, sheet piling and hot-rolled alloy steel bars have been raised $2. Alloy steel ingots and semi-finished also are up, effective July 1. Some announcement on cold-rolled strip and rails is anticipated shortly. Steelmakers are following the "open price" plan they adopted several months ago, says the magazine Steel.

With all the adjustments so far made, effective July 1, Steel's index of finished steel prices would be $53.40, compared with $53.70 last March, when the net result of reductions in pipe and wire nails and an increase in plain wire was to reduce the index to $52.20. The lowest during the depression was $45.30 in the spring of 1933.

On The Air Today

The air is full of new things this week. Of immediate interest is the radio welcome to the Queen Mary, as elaborate and inclusive as any feature broadcast of recent years. One part of the broadcast will be a joint half-hour participated in by the National Broadcasting Co., Columbia Broadcasting

You Save Half a Day When You Read POST WANT ADS!

Proposals

Procurement Division, Public Works Branch, Washington, D. C., May 27, 1936. —Sealed bids in duplicate will be publicly opened in this office at 10 a. m., June 12, 1936, for furnishing all labor and materials and performing all work for metal storage bins, etc., in the U. S. Archives Building at Washington, D. C. Drawing and specifications, not exceeding one set, may be obtained from the Construction Engineer at the building or at this office in the discretion of the Assistant Director of Procurement, Public Works Branch. W. E. Reynolds, Assistant Director of Procurement, Public Works Branch. 1,3,5

Auction Sales

MONDAY, JUNE 1, 1936—
ADAM A. WESCHLER & SON, Auctioneers.

TRUSTEES' SALE OF TWO-STORY FRAME DWELLING, SIX ROOMS AND BATH, NO. 1617 ROSEDALE STREET NORTHEAST.

By virtue of a deed of trust recorded in liber No. 6518, folio 479, et seq., one of the land records of the District of Columbia, and at the request of party secured thereby, the undersigned trustees will offer for sale by public auction in front of premises, on MONDAY, THE FIRST DAY OF JUNE, 1936, AT FOUR O'CLOCK P. M., the following-described property in the District of Columbia, to wit: The east 2 feet of lot 21 and west 12 feet of lot 22 in the American Security & Trust Company and others' subdivision of block 27, "Long Meadows," as per plat recorded in the office of the surveyor for the District of Columbia in Liber County 8 at folio 28; said block 27 now known for purposes of assessment and taxation as square 4540.

TERMS OF SALE: Property will be sold subject to the unpaid balance of a building association trust amounting to $1,318.24, as of May 31, 1936, further particulars at time of sale; balance cash. A deposit of $200 required of purchaser at sale. Examination of title, conveyancing, recording, revenue stamps and notarial fees at cost of purchaser. Terms to be complied with within thirty days from day of sale, otherwise trustees reserve the right to resell property at risk and cost of defaulting purchaser after five days advertisement of such resale in some newspaper published in Washington, D. C., or deposit may be forfeited, or without forfeiting deposit trustees may avail themselves of any legal or equitable rights against defaulting purchaser.

HERBERT R. GROSSMAN,
JOHN B. HARRELL,
Trustees.

Post:May26,27,28,29-June1

TUESDAY, JUNE 2, 1936—
ADAM A. WESCHLER & SON, Auctioneers.

TRUSTEES' SALE OF VALUABLE INDUSTRIAL ZONE REAL ESTATE CONSISTING OF AN OFFICE AND WOODEN SHEDS KNOWN AS 3225 K (WATER) STREET, AND TWO BRICK DWELLINGS KNOWN AS PREMISES 3219-3221 K (WATER) STREET N.W.

By virtue of a certain deed of trust duly recorded March 8, 1934, in liber 6791, folio 507, et seq., of the land records of the District of Columbia, and by request of the party secured thereby the undersigned trustees will sell at public auction in front of the premises on TUESDAY, THE SECOND DAY OF JUNE, 1936, AT FOUR O'CLOCK P. M., the following-described land and premises, situated in the District of Columbia and designated as being parts of lots No. 75 and 76, in square No. 1188, beginning at a point where the east line of what is known as Cecil alley intersects Water street, and running thence southeasterly along the north line of Water street, a distance of 113.16 feet, more or less; thence northerly a distance of 134.95 feet, more or less, to what is known as West alley, thence westerly along the south line of said West alley, 61.66 feet, more or less, to the east line of said lot numbered seventy-six (76), thence northerly with said east line of said lot numbered seventy-six (76) a distance of 11.25 feet, more or less, thence westerly a distance of 46.25 feet, more or less, to a point on the east line of Cecil alley, 117 feet north of the point of beginning, and thence southerly along the east line of Cecil alley, a distance of 117 feet, more or less, to the point of beginning.

TERMS OF SALE: Said property is subject to a deed of trust securing an indebtedness of $6,000.00, as recorded June 30, 1933, in liber 6739, folio 423, and subject further to a deed of trust securing an indebtedness of $1,000.00, recorded February 1, 1934, in liber 6776, folio 443, and said property will be sold subject to said deeds of trust and subject to certain defects in title as will be more fully described at the time of sale. Of the purchase money over and above said deeds of trust the purchaser is to pay all cash; interest and taxes to be paid or adjusted to date of sale. A deposit of $500 will be required at time of sale. All conveyancing, recording, revenue stamps, etc., to be at cost of purchaser. Terms of sale to be complied with within thirty (30) days from day of sale, otherwise deposit will be forfeited and property resold at the risk and costs of defaulting purchaser after five days advertisement in some newspaper published in Washington, D. C., of such resale.

MINNA F. CHAMBERLIN,
GEORGE PETER,
Trustees.

Vivian Simpson and James O'D. Moran, Attorneys for Party Secured, 603 Woodward Building.

Post.May21,23,25,27,29June1,2.

THURSDAY, JUNE 4, 1936—
THOS. J. OWEN & SON, Auctioneers.
1431 Eye Street Northwest.

TRUSTEES' SALE OF VALUABLE DETACHED BRICK RESIDENCE SITUATE NORTHEAST CORNER OF THIRTIETH AND O STREETS NORTHWEST, BEING PREMISES NO. 1403 THIRTIETH STREET NORTHWEST.

By virtue of a certain deed of trust duly recorded in Liber No. 6574, folio 461 et seq., of the land records of the District of Columbia, and at the request of the party secured thereby, the undersigned trustees will sell, at public auction in front of the premises, on THURSDAY, THE FOURTH DAY OF JUNE, A. D. 1936, AT THREE O'CLOCK P. M., the following-described land and premises, situate in the District of Columbia, and designated as and being parts of lots 98, 99, 100 and 204 in Square 1258, being more fully described in said deed of trust by metes and bounds and known for purposes of assessment and taxation as lots 801, 802, 813 and 814, in Square 1258.

TERMS: Sold subject to a prior deed of trust for $35,000.00, further particulars of which will be announced at time of sale; the purchase price above said trust to be paid in cash. A deposit of $500.00 required. Conveyancing, recording, revenue stamps, etc., at purchaser's cost. Terms to be complied with within thirty days, otherwise deposit forfeited and the property may be advertised and resold at the discretion of the trustees.

SPENCER GORDON,
GEORGE H. O'CONNOR,
P—my23,25,27,29,je1,3 Trustees.

TUESDAY, JUNE 9, 1936—
ADAM A. WESCHLER & SON, Auctioneers.

TRUSTEES' SALE OF TWO UNIMPROVED LOTS ON NORTH SIDE VAN NESS STREET, BETWEEN FORTY-SIXTH AND FORTY-SEVENTH STREETS NORTHWEST.

By virtue of a deed of trust recorded in Liber No. 6658, folio 97, et seq., one of the land records of the District of Columbia, and at the request of party secured thereby, the undersigned trustees will offer for sale by public auction, in front of premises, on TUESDAY, THE NINTH DAY OF JUNE, 1936, AT FOUR-THIRTY O'CLOCK P. M., the following-described property in the District of Columbia, to wit: Lots 6 and 7 in Square 1555.

TERMS OF SALE: Cash. A deposit of $100.00 required of purchaser at sale. Examination of title, conveyancing, recording, revenue stamps and notarial fees at cost of purchaser. Terms to be complied with within thirty days from day of sale, otherwise trustees reserve the right to resell property at risk and cost of defaulting purchaser, after five days' advertisement of such resale in some newspaper published in Washington, D. C., or deposit may be forfeited, or without forfeiting deposit trustees may avail themselves of any legal or equitable rights against defaulting purchaser.

B. AGEE BOWLES,
GEORGE W. OFFUTT,
P—my29,je1,3,6,8 Trustees.

THURSDAY, JUNE 11, 1936—
THOS. J. OWEN & SON, Auctioneers.
1431 Eye Street Northwest.

TRUSTEES' SALE OF TWO-STORY BRICK DWELLING, BEING PREMISES No. 422 TWENTY-THIRD PLACE NORTHEAST.

By virtue of a certain deed of trust, dated February 23, 1932, being instrument No. 6825, recorded March 21, 1932, among the land records of the District of Columbia, and at the request of the party secured thereby, the undersigned trustees will sell, at public auction, within the office of Thos. J. Owen & Son, 1431 Eye street northwest, on THURSDAY, THE ELEVENTH DAY OF JUNE, A. D. 1936, AT ONE O'CLOCK P. M., the following-described land and premises, situate in the District of Columbia, and designated as and being lot 25, square 4523.

TERMS: Sold subject to a prior deed of trust for $3,350.00, further particulars of which will be announced at time of sale; the purchase price above said trust to be paid in cash. A deposit of $250.00 required. Conveyancing, recording, etc., at the purchaser's cost. Terms to be complied with within 15 days, otherwise deposit forfeited and the property may be advertised and resold at the discretion of the trustees.

LOUIS L. HASTINGS,
WILLIAM A. FAUCETTE,
P—je1,3,5,8,10 Trustees.

Legal Notices

BEN LINDAS,
532 Fourth Street Southwest.

IN THE SUPREME COURT OF THE DIStrict of Columbia, holding Equity Court. Clifford A. Luckett, Kate Luckett, Naomi S. Morton, Plaintiffs, vs. Edith Luckett, C. J. Brown, jr., Defendants. No. 60-585. Order nisi for sale. Clifford A. Luckett, Kate Luckett and Naomi S. Morton, adult heirs of John Luckett, deceased, and Edith Luckett, a minor, also heir of said John Luckett, deceased, having reported to the court that they have received a private offer for the purchase of parts of original lots 12 and 13, in square 585, described as follows: The west 12 feet front on F street by the full depth thereof of original lot 13 and the east 2 feet front on F street by the full depth thereof or original lot 12 known as 222 F street southwest. And it appearing to the court that the guardian ad litem of said minor has filed his report approving said offer, that three appraisers duly appointed by this court have given testimony as to the value of said property and that the private offer for said property is $1,250.00, which is higher than the value set by said appraisers, it is by the court, this 29th day of May, 1936, adjudged, ordered and decreed that said offer be accepted and said sale be ratified and confirmed unless cause to the contrary be shown on or before the 12TH DAY OF JUNE, 1936; provided a copy of this order be published in the Washington Law Reporter and The Washington Post for three successive days prior to said last mentioned date and provided that the first publication be June 1, the second June 2, and the third June 3, 1936. O. R. LUHRING, Justice. A true copy. Test: (Seal.) FRANK E. CUNNINGHAM, Clerk. By CHAS. B. COFFIN, Assistant Clerk. 1,2,3

E. P. MOREY, Attorney,
1317 F Street Northwest.

IN THE SUPREME COURT OF THE DIStrict of Columbia, holding an Equity Court, in re: Frank M. Edmonston, Lunacy, No. 17153. Filed May 26, 1936. Frank E. Cunningham, Clerk. Order Nisi for Sale. Rose E. Edmonston, committee of the person and estate of said Frank M. Edmonston, duly adjudged to be of unsound mind on April 3, 1936, having reported to the Court that she has received a private offer for the purchase of Lot 58, in Square 2941, with improvements thereon, at and for the price of seven thousand five hundred dollars ($7,500.00), terms of sale: Five hundred dollars ($500.00) cash, for the balance purchaser to assume a first trust in the sum of approximately four thousand five hundred dollars ($4,500.00), interest at five and one-half per cent (5½%), due in approximately three years after settlement, and give back a deferred purchase note in the sum of approximately two thousand five hundred dollars ($2,500.00) payable in monthly installments of thirty dollars ($30.00) including interest at six per cent (6%) until paid, and secured by a second deed of trust, subject to a commission of three hundred twenty-five dollars ($325.00), it is, by the Court, this 26TH DAY OF MAY, A. D. 1936, adjudged, ordered and decreed, that said offer be accepted and said sale be ratified and confirmed unless cause to the contrary be shown on or before the 8TH DAY OF JUNE, A. D. 1936, provided a copy of this order be published in the Washington Law Reporter and The Washington Post for three successive days prior to said last mentioned date, and provided further that the first publication be made on May 28, the second on May 29 and the third on June 1, 1936. O. R. LUHRING, Justice. A true copy. Test: (Seal.) FRANK E. CUNNINGHAM, Clerk. By VIRGINIA PATTERSON, Assistant Clerk. 28,29,1.

Business Directory

It will pay you to consult these reliable firms. They are specialists in their respective lines.

For information regarding advertising rates or services not listed in this column call Miss Burns—NAtional 4233.

CAMERAS

CAMERA REPAIRING
FULLER & d'ALBERT, INC.
814 10th st. nw. Phone NAtional 4712.

CARPET AND RUG CLEANING.

RUGS washed, shampooed; domestic, 9x12, 8x10, 6x9, $2.50. Get free estimates for your Oriental rugs. Armenian Oriental Rug Co., ADams 5712. Delivery service.

RUGS DOMESTIC SHAMPOO 9x12.... $3.00 8x10.... $2.50
LUWIN CO., 1725 7TH ST. NO. 9160.

FALSE TEETH REPAIRED

"WHILE YOU WAIT." Emergency Laboratory, 605 14th nw., Room 601. ME. 1833. Open evenings and Sunday mornings.

HOME IMPROVEMENTS

FREE ESTIMATES.
ALTERATIONS—PORCH INCLOSURES.
ROOFING—PAINTING—PAPERING.
No Cash Down....Low as $5 a Month.
Dun-Mar Contracting Co.
Office 312 G St. NW. NAtional 1025.
Nights and Sundays, POtomac 2848.

LAWN MOWERS.

ARE YOU READY FOR SUMMER?
LAWN MOWERS
MACHINES SHARPENED.
REPAIRS AND PARTS FOR ALL MAKES.
RUDOLPH & WEST CO.
1332 N. Y. Ave. N.W. NAt. 4870.

LEATHER GOODS.

Trunks—Saddlery—Harness—Luggage
All Leather Goods Repaired.
G. W. KING, JR.
511 11th St. N.W. NA. 4242.

LUGGAGE.

Trunks and Luggage All Kinds Repaired.
WIZARD LOCKSMITH CO.
2814 14th St. N.W. COl. 3122.

PAINTING, PAPERING, DECORATING

PAINTING AND PAPERING. Reasonable prices. Work guaranteed. Free estimates. 727 3d st. ne. AT. 4450. H. KNIGHT.

RADIO SERVICE

50c Radio Service Calls. Guaranteed 90 days. Call FOGLEMAN'S AT. 1677 or AT. 3958, Day or Night.

ROOFING

ENTERPRISE
ROOFING CO.
ROOFING—SIDING—INSULATION.
2125 R. I. AVE. N.E. PO. 0300.

Lost and Found 1

You can phone your "Lost" Ad to The Post as late as 11 p. m. for publication the following morning and thus immediately notify nearly 100,000 families of your loss. Call NAtional 4200.

CAT, black Persian, with collar; answers to "Monk." Return to 3940 Livingston st. nw. or call CL. 6590. Reward.

GLASSES, rimless, octagon shaped lens, brown case; downtown; reward. 1346 Park rd., Apt. 304. CO. 2736.

WATCH—Lady's Wrist, yellow gold Waltham on Mt. Pleasant st., Sunday night. Reward. CO. 5385.

WIRE-HAIRED TERRIER, female, black and white; child's pet. Reward. PO. 3114.

WRIST WATCH—Diamond, 50 diamonds, 8 onyx, platinum case; initials G. K. D.; vicinity of Zoo at Rock Creek Park and 1223 Conn. ave. nw. Liberal reward. Phone after 5 p. m., District 0390.

FOUND IN DIAMOND CABS.
Black umbrella, in Cab 1418.
Brown umbrella, in Cab 370.
Picture, in Cab 977.
Lost and Found Dept. NO. 2868.

Personals 3

DEFECTIVE HEARING greatly relieved by my own METHOD; colds, hay fever, catarrh and sinusitis treated effectively. No drugs, surgery or pain. Call Dr. P. J. Clifford, MEtropolitan 5061 at 1714 H st. nw.

HEMORRHOIDS (piles) eradicated by my own method; results effective for a lifetime or money back. Write for booklet. No drugs or surgery. DR. SOMMERWERCK, 1365 Columbia road. AD. 0388.

CHAMBERS CO.
Complete Funeral as Low as $75

LET ME LAUNDER YOUR SILK LINgerie and finest linens; perfect work guaranteed; reas. price. GE. 3058.

DESIGNER OF FINE CLOTHES.
MARIE STUDIO OF BETTER GOWNS.
4035 Conn. Ave. NW. CL. 6763.

TRAILERS of every description for sale or exchange; rented and repaired. Terminal Service Center, Alex. 2502.

CHAMBERS CO.
One of the Largest Undertakers in the World

Motor Travel 10

TRAVEL for less. North, South, West; private cars and busses. Terminal Travel Bureau, Alex. 2502.

Post Classified Ads—National 4200.

Help—Female 11

Women—if you don't find your position in the Help Wanted Column today—place a "Situations Wanted" Ad in The Post. A 3-line ad costs only 27 cents.

BEAUTY OPERATOR wanted; expert finger waver and manicurist. Apply Tom's Beauty Shop, 2036 18th st. nw.

DIGNIFIED sales proposition. Ladies with experience preferred. 3d floor, American Bldg., opposite Loew's Fox.

GIRL, colored, for general housework; must stay nights. 4407 16th st. nw.

LADIES, several; special sale hosiery and lingerie; 2 will be retained permanently. Apply 9-12 a. m. only, Room 210, 1427 Eye st. nw.

WAITRESSES—Experienced for restaurant work. Apply Cosmopolitan Restaurant, 2606 Conn. ave. nw.

WAITRESSES (2), experienced; references required. Apply at once, 1734 14th st nw.

Help—Male 12

Men—if you can't find your position in the Help Wanted Column today—place a "Situations Wanted" Ad in The Post. A 3-line ad costs only 27 cents.

BARBER wanted at once. American pref Call 2828 27th St. N.E.

BARBER wanted; expert hair cutter only. Apply 2632 North Pershing drive, Lyon Park, Va.

BARBER—Wanted at once; must be expert. Apply at 931 Pa. ave. nw.

BARBER, young; guarantee and commission. 1605 H st. nw.

BARBER—American; steady job; must be first class. 1524 North Capitol st.

BARBER—White, first class; steady job. 741 8th st. se.

BARBER (1), steady; $18 guarantee. Clifton Barber Shop, 2414 14th st. nw.

BARBER—First class; salary and commission. 312 9th st. nw.

BOOTBLACK, at once. Continental Hotel Barber Shop.

BOOTBLACKS (3), good pay, tips. 1705 Pa. ave. nw.

BOOTBLACK wanted; experienced in barber shop work. 1524 North Capitol st.

BUSBOY—White. Apply at 1521 14th st. nw.

BUTCHER—Young man; must be experienced, all around grocery man; ref. Apply I. Goldstein, 510 G st. nw.

BODY AND FENDER MAN.
APPLY 215 PENNSYLVANIA AVENUE S. E.

CHAUFFEURS—With Virginia license; must know Alexandria and vicinity. Terminal, 111 N. Washington st., Alexandria, Va.

FORD V-8 MECHANIC. SEE MR. EALY, 215 PENNSYLVANIA AVENUE S. E.

MEN—Specialty advertising. Good pay. Apply 9-12 a. m., Room 302, 1317 F st. nw.

MEN (2), young, reliable, for special advertising work. Wonderful opportunity. 901 Westory Bldg., 605 14th st. nw.

NATIONAL Employment Office will hire 1,700 men for responsible jobs; transfers arranged to 200 cities; applicants must have good education, appearance and furnish references. Apply Suite 205-210, 1427 Eye st. nw. 9-12 a. m. only.

NEW HOUSE SALESMEN (2), experienced, with car, at once. We are opening 2 new large operations.
BAKER REALTY CO., INC.
1420 K St. N.W. DI. 1311.

PORTER for barber shop; must be first-class; steady job; must be on job at 7:30 a. m. Monday. Apply 505 14th st. nw., Yingling & Johnson.

PORTER, colored, for barber shop work; first class shoe shiner; can make $14 week. 714 14th st. nw.

WINDOW cleaners, experienced, for new bldgs. Apply 1061 H st. nw., 2d floor.

STEADY EMPLOYMENT

for clean-cut men of good reputation. Must be careful driver and willing to follow instructions. Salary $17.50 weekly plus commission. Possible earnings $35 week. This is not a selling proposition. Apply between 1 and 5 p. m. only, 1256 22d st. nw.

ROUTE MEN

We have 3 fine established routes available for the right men. Applicants must be willing to work 8 hours per day. Experience not necessary. Apply 9-12 a. m., 513 K st. nw.

—BOYS!—

Sixteen years of age or over, with bicycles, wanted at once for messenger work. Permanent employment with good pay; a few may work after school hours. Apply 1317 New York ave. nw. Mr. Schryver.

DIAMOND CABS
STUDENT INSTRUCTION
FOR TAXICAB
IDENTIFICATION CARDS
NO FEE
ON BEHALF OF THE
MEMBERS OF THE I.T.O.A.
Inc. SEE MR. JOHN ROBEY
1735 14TH ST. N.W.
8:30 A. M. TO 5:30 P. M.

MEN
For
Auto Service
PERMANENT JOBS
Steady Work at Good Wages For
EXPERIENCED
MANAGERS
FOREMEN
MECHANICS
METAL WORKERS
PAINTERS
TRIMMERS
HELPERS
Apply Only Between Hours of
9 a. m. to 12 noon.
7 p. m.—9 p. m.
To Employment Manager
Room 211
McKim Bldg.
1311 G St. N.W.

Employment Agencies 14

DOMESTIC AGENCY — 1925 9th st. nw. Have openings for cooks, general houseworkers, maids, part time workers, couples, helpers.

Post Classified Ads—National 4200.

Situations—Female 16

WOMAN (colored), wishes general housework. 2118 L st. nw.

WOMAN—Colored, neat, general house work; stay nights; city reference. Call ATlantic 2694-J.

WOMEN—(2), colored, wish part-time job; good references. Call NO. 8179.

Situations—Male 17

BUTLER, English, competent, steady; good references. 2117 O st. nw. PO. 0230.

COLLEGE GRAD., 25, offers services for maintenance; anything considered; references. Wilkes, 1607 17th st. nw., rm.416.

PIANIST (young man) unusually good. Orchestra experience; neat appearance; must have employment. Sh. 1740-R.

TYPIST-BOOKKEEPER—Expert; 25 years old; neat appearance; attractive personality. Mr. Sowards, SH. 3105-W.

YOUNG MAN, 26, college education, graduate courses; five-year experience credit and accounting; knowledge all office machines, typing. Will consider anything. References. Box M-454, Washington Post.

Instructions 19

LEARN BARBER trade; best instruction; earn while you learn; position secured. New York Barber College, 469 Pa. av. nw.

MEN—To take up Air Conditioning and Electric Refrigeration. Must be mechanically inclined, now employed, willing to train spare time to qualify. Write. Utilities Eng. Inst., M-456, c/o Washington Post.

STENOG.-TYPIST—Special Civil Service Resident and Home Study courses include rough drafts, plain copy, general tests, dictation material. Trial exams. every other week. Boyd's, 1333 F st.

STENOG.-TYPIST—Special Civil Service Resident and Home Study courses include rough drafts, plain copy, general tests, dictation material. Trial exams. every other week. Boyd's, 1333 F st.

TRIAL EXAMINATION
JUNE 2

On Tuesday, June 2, at 6:40 p. m., the Mount Pleasant School for Secretaries will conduct another complete trial examination for a limited number of stenographer and typist applicants for Civil Service examination. The examination lasts 3½ hours, and the material is similar to that of former examinations. For a nominal fee, all papers will be graded according to Civil Service standards and returned by mail. Telephone Columbia 3000 for reservation before 6 p. m., Tuesday, June 2.

TIVOLI THEATER BUILDING
14th Street at Park Road

Business Opportunities 23

CAFETERIA—Lunch and dinner only; doing $200 daily; no Sundays. Price $12,000; terms.
GASTON & CHARUHAS (Brokers),
520 Woodward Bldg. NA. 0614.

GROCERY—Well established business in white neighborhood; selling due to illness; reas. 722 4th st. nw., owner.

ROOMING HOUSE—Near 5th st. and Massachusetts ave.; income, $2,392; priced for quick sale. Box 192, Washington Post.

ROOMING house, downtown, 16 rms. Rent, $125, Income, $300, Price, $1,900. Terms. Suite 908, 1406 G.

ROOMING HOUSE (M st., near Thomas Circle)—Income about $180; rent only $60; very nicely furnished; $850; terms.
R. M. DeSHAZO.
1123 14th St. NW. NA. 5520.

TOURIST HOME, filling station and store, on Baltimore Blvd. Also tourist hotel. Arthur Carr, Hyattsville, Md. Phone Greenwood 2354.

USED tire and battery business; must sell, $650. 4015 Georgia Ave.

$750—Luncheonette-delicatessen; 3 rooms, bath; rent $50; business $30 daily; sacrifice $250 cash.
$550—Lunch; old stand; bargain.
$750—Lunch, beer; 5 rooms.
$450—Confectionery; 3 rooms; rent $35.
$1,550—Confectionery; 5 rooms; $350 weekly business; bargain terms.
$650—Rooming house; 11 rooms, 4 baths; rent $70; bargain.
$950—Rooming house; 10 rooms; cheap rent; tourist home section; good income; terms.
R. M. CURTIS,
1811 H St. N.W. NAtional 9140.

Money-to-Loan 26

ADVANCES on diamonds, watches, jewelry and silverware, etc.; loans $200 and over 2%; all tickets good one year. Horning's Loan Office, opposite Wash. Airport.

ON diamonds, watches, jewelry, silverware, etc.; no adv. arrangements neces.; lowest interest rates. Rosslyn Co., Rosslyn, Va.

Real Estate Loans 27

Real Estate Dwelling Loans.
Insurance in all branches.
GEORGE F. HANE, INC.
1422 F St. NW. NAt. 3964.

Automobile Loans 28

QUICK AUTO LOANS
CAPITAL AUTO FINANCE SERVICE
901 New York Ave. N.W. ME. 1355

Rooms—Furnished 30

ARIZONA HOTEL, 310 C st. nw., one block off Pa. ave.; neatly furnished rooms, lobby, 3 baths on each floor; shower bath; continuous hot water; $3.50 week up; transients, 75c to $1.00.

BELMONT RD. NW., 1918 (Near 20th)—Attractive double-room, twin beds, connecting bath with shower. DE. 0065.

BELMONT RD. NW., 1821—Large very desirable room for 1 or 2. AD. 4574.

CHEVY CHASE—Detached home, between Chevy Chase and country clubs. Large room facing Conn. ave. WI. 3450.

CLEVELAND PARK—Detached home; nicely furnished master bedroom, twin beds, private adult family; garage space if desired; gentlemen; $30 mo. CL. 3674.

CLEVELAND PARK, 3720 Yuma st.—Cool room, next bath (shower); private family; gentleman; unlim. phone. CL. 4551.

COLUMBIA RD., 1754—Attractive front; all conveniences; owner's home; $4 wk.

COLUMBIA RD. NW., 1834—Single rms., $3.50 wk.; clean; 4 baths, men. AD. 10213.

CONN. AVE. (downtown)—Exclusive apt.-room, private bath, shower; cultured gentlemen. DE. 0615-R Sunday or eves.

CONN. AVE. NW., 3000, Apt. 428—Large room, twin beds, overlooking Conn. ave.; gentlemen; references. AD. 8951.

CONN. AVE. N.W., 1838—Walking distance downtown; large beautifully furnished room, twin beds, semi-private bath.

CONN. AVE. NW., 4035—Opposite Bureau Standards; corner home, front room adjoining bath; gentlemen. CL. 6763.

DUPONT CIRCLE—Large, cool, handsomely furnished room, semiprivate bath; for 2 gentlemen. NO. 1391.

DUPONT CIRCLE (1608 20th st. nw.)—Large cool studio room, suitable 2 or 3; also other rooms; summer rates.

DUPONT CIRCLE (1612 19th st.)—Large, attractive, cool rm., 4 windows, shower; ideal for business men. $25 a month.

DUPONT CIRCLE (block south)—Attractively furnished rm., spotlessly clean; private bath, air conditioned, private home; settled gentleman; $32. DE. 0839

DUPONT CIRCLE (2018 O st. nw.)—Front rm., for 3; also single; private home.

E ST. NE., 1119—Attractive room next to bath; suitable for 1 or 2; block from car line; reasonable. LI. 9786.

GARFIELD ST. NW., 2606—Near Wardman; desirable large 2d floor front rm. with porch; nr. bath; unlim. phone.

Post Classified Ads—National 4200.

Rooms—Furnished 30

GARFIELD ST. NW., 2623—Desirable large front room, well furnished, next bath; shower; also single. AD. 1098.

GIRARD ST. NW., 1345—Desirable front room, twin beds, to share with refined young man; $3.50 week. AD. 3992.

GIRARD ST. NW., 1450, Apt. 22—Attractively furnished, cool front room for permanent gentleman; c. h. w.; unlimited phone; $6. COl. 0496.

HARVARD ST. NW., 1359—Desirable, cool, double room, well furnished; convenient location. CO. 4536.

IRVING ST. NW., 1305—Single studio room; next to bath, shower; ref. private home.

K ST. N.W., 1221—Walking distance downtown; desirable, large, double front room; furnished. ME. 7364.

K ST. NW., 1424, Apt. 51 (walking distance downtown)—Comfortable room for refined gentleman. Call after 10 a. m.

KALORAMA RD. NW., 1816, Apt. 21—Cool, attractive room; twin beds; next to bath. AD. 3827.

KENYON ST. NW., 613—Attrac. rm., next bath; $5 wk. for 2; $4 for 1. AD. 3596-J.

LAMONT ST. NW., 1823—Large, cool rm., in refined Protestant family. Gentlemen. AD. 8763.

LOGAN HOTEL (13th & Logan Circle)—Rooms, running water, $1.25 up; special weekly rates. NO. 2000.

LOVELY ROOM, running water; private phone in room; overlooking Dupont Circle; very reasonable. DE. 5308.

M ST. NW., 1410—Attractive furnished double or single rooms, for gentlemen and ladies.

MERIDIAN PK. vic.; spacious cool rms.; twin beds; also single; special summer rates; gentlemen only. CO. 8235.

MONROE ST. NW., 1524—Attractively furn. front rm., twin beds; private fam., $20 single, $30 dble.; garage; gentlemen.

N ST. NW., 1716—Attrac. studio; gents; also small basement room. NO. 2702-J.

N. CAPITOL ST., 1925 — Well furnished bed-sitting room, next to bath; $16 mo.

NEAR MONTROSE PK. (3033 Cambridge pl. nw.)—Large, cool room, next bath; twin beds; 1 or 2 gentlemen. PO. 6176.

NEAR Dupont Circle (1749 Church st.)—Desirable cool single room, near bath; near transportation. PO. 1443.

NEWTON ST. NW., 1625—Convenient location; gentleman; $18 mo. CO. 5720.

NEWTON ST. NW., 1649, off 16th st.—Attractive room for 2; 2 floor front, twin beds; instantaneous hot water; unlimited phone; 1 block cars, buses. CO. 7019.

N. WOODRIDGE (2609 Bunker Hill rd. ne.)—Spac. rm., twin beds, nr. bath; 2 in family; gentlemen. NO. 2473-R.

NEAR G. W.—Single room with bath in refined home; suitable for young lady; convenient to govt. depts. Call WE. 1821 after 6 p. m.

OAK ST. NW., 1519 (off 16th, 3500 block), High, cool, large room, newly furnished (or unfurnished), twin beds, or arrange for 3; c. h. w.; phone, $7 week; also studio room and porch.

PARK RD. NW., 1701, Apt. 109—Front spacious room; twin beds, next bath, shower; also desirable large single room; couple or gentlemen.

RIGGS PL. NW., 1738 (bet. N. Hamp. & 18th)—Well furnished, cool, next bath, for 1 or 2; $25 month. NO. 3406.

TENNESSEE AVE. NE., 145—Single rm., empl. gentleman only; $12 mo. AT. 1825.

WESTMINSTER (1607 17th st. nw.)—Lovely newly decorated, nicely furnished rooms, single, double, $5-$6-$7 weekly. Monthly rates. Showers, elevator.

WYOMING, Apt. 114, 2022 Columbia Rd.—Large, comfortable room; 3 windows, cross-ventilation, priv. bath; gentleman.

WYOMING AVE., 1802—Lovely cool room, full bedroom suite; l. h. k. $6.50.

10TH ST. NE., 4216—Nicely furnished rm. with screened-in sleeping porch; southern exposure. Convenient to car lines and buses.

10TH ST. N.E., 3006 (just off Rhode Island ave.)—Attrac. rm., pvt. family; lovely neighborhood; phone. $4 week.

13TH ST. NW., 3714—Attrac. rm., adjoining bath; suitable 1 or 2. Well kept home. Pleasant surroundings. CO. 5540-W.

14TH ST. NW., 3926—Comfortably furnished room in refined family; settled Gov't man preferred. Call CO. 5850.

15TH ST. NW., 1318—Bright front room; 2d floor; twin beds or single; walking distance departments.

16TH ST. NW., 2000 (Apt. 30)—Clean, comfortable rooms; on car and bus line. Parking space; phone.

16TH ST. NW., 3338—Large cool front rm., facing 16th st.; twin beds; nr. bath. Phone; laundry privileges.

18TH ST. N.W., 2038, Apt. 34—Double room; Southern exposure; next to bath; 4 windows; $4 week; phone service.

18TH ST. NW., 3360—(Mt. Pleasant), single, cool, comfortable rm; new bed and mattress; bus line; nr. cars; gentleman.

20TH ST. NE., 3914—Private home, twin beds; east-south exposure; private bath, shower; newly furn.; new home; phone in room; near bus; gentlemen. NO. 3196.

EVERETT HOTEL, 1730 H ST. NW.
Rooms, running water, $1.25 up. Quiet and convenient. NAtional 8130.

HOTEL INN 608 9th st. nw. $1-$1.50 per day; $6 up wkly.

HARVEY HOUSE,
2007 F St. NW., 4 squares west of White House. Rooms with hot and cold water, $1.25. Quiet and refined. ME. 8434 or ME. 2064.

KING-SMITH STUDIOS
Attractive students' rooms, suites and apartments, available for summer months. Ladies only. Meals served in suites if desired. Call at 1751 New Hampshire ave. nw.

PORTLAND HOTEL
14TH, AT THOMAS CIRCLE.
Extra large, comfortable sleeping rooms from $7 single; private bath, $12.50 wk.

SENATE HOTEL
101 D ST. NE. OPPOSITE UNION STATION.
Nice clean, quiet room, $1.25 and $1.50 per day. $6 and up per week. LI. 5187.

Rooms—Unfurnished 32

E ST. NE., 1119—Very large cool front room, block from car line; housekeeping optional; private home; reasonable. LI. 9786.

IDEALLY LOCATED, one rm., semi-private, for refined employed gentleman. Address Box 195, Washington Post.

Suburban Rooms 33

CLARENDON, VA.—New home, cool, shady, studio room, 2 employed girls; breakfst. permitted; ½ sq. bus, 10c fare, WA. 7635.

Room and Board 34

BEAUTIFUL private home; exclusive nw. section; double room; twin beds; excellent meals. DEcatur 4251.

DUPONT CIRCLE, 1511 20th st. nw—Walking distance, single, double rooms, good meals, home atmosphere; gentlemen; $35 up.

DUPONT CIRCLE, 1512 21st St. NW.—Large room, twin beds, running water (hot and cold); ideal for summer; excellent meals. Reasonable rates. DE. 5269.

EXCLUSIVE N.W. SECTION (1438 Kennedy st.)—Spacious room, sun parlor, next bath, shower. Also single. Delic. food.

K ST. NW., 1733—Three vacancies, men, $30; also 1 double room, $40.

OFF CONN. AVE., 2017 Kalorama Rd.—Spac. front, south. exp., 5 windows, twin beds, home atmos., good food. NO. 6767.

PA. AVE. NW., 2402—Lovely single and double, twin beds; excellent home cooking; walking distance; $30 month.

R ST. NW., 2023—Vacancy for 1; private bath; also single and double, nr bath; special attention to meals.

Post Classified Ads—National 4200.

Room and Board 34

R ST. NW., 2106—2 large, cool southern exp. rms.; twin beds; priv. bath, same floor.; suitable 4 ladies or gentlemen.

RHODE ISLAND AVE. NW., 1720—Walking distance downtown. Delightful enclosed sleeping porch; beautifully furnished; also desirable, cool double room; home cooking. ME. 2438.

RHODE ISLAND AVE. NW., 1745—One double and one single room; excellent meals.

VERMONT AVE. NW., 1326—Nicely furnished spacious rooms for 2 or 3. Excellent meals, congenial surroundings.

WALKING DISTANCE—Double room twin beds, fireplace, excellent meals; with refined French family. PO. 0458.

WEBSTER ST. NE., 1318—Nr. Monastery. Room and inclosed sleeping porch. Good meals; home privileges. PO. 1123-R.

WYOMING AVE., 1839—Newly furnished large double room, connecting bath; separate closets; refined district; excellent meals. AD. 9640.

8TH ST. NW., 4127—Two large, cool rms., nr. bath; suitable 2 employed couples or gentlemen; nr. cars, bus; reasonable.

13TH ST. NW., 1124—A boarding club downtown; excellent for Government clerks and business people; $32.50 up.

TERRACE HALL,
1445 MASSACHUSETTS AVE. NW.
Desirable double room, running water; also large room for three; private bath; delicious food; reasonable rates.

WELLINGTON LODGE
1706 16th ST. N. W.
We have 2 attic vacancies at $30; 2 basement rooms $36 each. Gentleman.

1612 Webster St. N.W.
Lovely, cool room, twin beds, semi-private bath; stall shower. Small discriminating guest house. Real home atmosphere; quality food Reasonable rates. AD. 3486.

Moving and Storage 44

ANDERSON VAN SERVICE—Woodward Bldg., NA. 7670. Low rates. N. Y., Chic., Boston, Fla., St. Louis. Local moving.

CHEVY CHASE TRANSFER & STOR. CO.
LOCAL AND LONG-DISTANCE MOVING.
SPECIALIZING STORAGE. WI. 3010.

Apartments—Furnished 45

A ST. NE., 614—2 lovely apts., 1st floor; refrigeration, sink, gas, elec.; $8.75 and $10 week.

ATTRACTIVELY furnished 2 room apt. for lease 6 months. Roosevelt Hotel. Telephone DE. 2344.

CHASTLETON—Apt. 817; sublet 2 rms., kit., bath and porch for 3 mos. from June 15. NO. 10000.

CHASTLETON, Apt. 722—Well fur., 2 rms., kit., bath, porch; $75, to reliable persons or will transfer; sell furniture.

CONN. AVE., 2901 (Apt. 402)—Congressman desires to sublet his apt.; 3 exposures; living room; Murphy bed, dining rm., bedrm., foyer, kit., bath. $100.

CONN. AVE., 2310—1 room, kitchen, bath, dressing room; porch overlooking Rock Creek towards cathedral, $60, sublet summer months. NO. 7006, Apt. 705.

CONN. AVE.—Downtown, 2 rooms, kitchenette, bath; gas, elect., frigidaire; $75. NOrth 10109.

GIBRALTER (2305 18th St. N.W.)—Two large rooms and kitchen; Frigidaire; screened porch; private bath; gas, elec. and linens. $65 month.

LAMONT ST. NW., 1831—Near park, 2 bedrooms, living rm., kit., bath, gas, elec. and linens.

LANIER PL. NW., 1705—Spacious cool 3 rooms, kitchen, dinette and bath; newly decorated; reference required. Call CO. 3091, after 6 p. m., WAlnut 9343.

MASS. AVE. NW., 2110—Beautifully furnished front room, private bath, l. h. k. if desired; refrigeration, unlimited phone.

MT. PLEASANT—Attractively, completely furn. 4 rms., large foyer; pantry, porch, bath; reasonable. CO. 8364-W.

N ST. NW., 2020—Two large rooms, kit., Frigidaire, elec., gas included.

N ST. N.W., 1752—Sublease June 1-Sept. 15; 1-rm., kit. and bath, cool, attractively furn. Me. 4388 after 4 p. m.

ONTARIO APARTMENTS — Exceptionally cool corner apt.; trees surrounding living rm.; balcony, dining rm., bedrm., bath, breakfast nook, kit.; electrolux; 2 or 3 adults; maid if desired; available now; $100 month. AD. 2520.

PARK ROAD NW., 1842—Nicely furnished apartment; convenient for 3; gas, phone, electricity and garage; adults.

PARK LEE—1630 Park rd., near 16th st. and Rock Creek Park; excellent location; 1, 2, 3 cool, delightful rooms; 2 exposures; hall, dressing room, dinette, kitchen, bath, shower Frigidaire; elevator; $56 to $85; latter ideal for 2 couples; cool bachelor apartment, $45. ADams 3382.

SUBLET—June 15 to September 15; 3620 Conn. ave.; 2 lovely bedrooms, foyer, living room, kitchen, bath; including elec., gas., refrigeration and radio. CL. 0580.

1ST ST. NW., 2329—Two large, bright rooms; private bath; $32.50.

4TH ST. S.E., 210—Refined neighborhood near Capitol. Entire first floor apt., 2 rooms, kitchen and private bath. Nicely furn. Elec. refrig. and piano. $40; including gas and elec.

4TH ST. SE., 100—1 room, kitchen, bath equipped for housekeeping; settled couple, no children; heat, light, gas and refrigeration, $37.50.

8TH ST. NE., 611—1 room, kitchenette, semiprivate bath; everything furnished.

9TH ST. NW., 4407—First floor, complete housekeeping apt., for 1 or 2 adults; June to September. ADams 5692-J.

12TH ST. NW., 6209—After June 1, 1st floor, 4 rooms, bath, to refined quiet couple who appreciate a well kept home; everything furnished; use of phone and laundry.

14TH ST. NW., 2544—2 rooms, kitchenette, semibath, gas and electricity, $50.

13TH ST. NW., 3223—Entire 3d floor, 2 bright housekeeping rooms, private bath, large closets, gas, elec.; $42.50; adults.

17TH ST. NW., 1030—1 room, bath, kitchenette, $45 per month.

2735 ONTARIO RD. NW.—3-ROOM APT., most desirable, corner house, large sleeping porch; responsible adults. COl. 7499.

MERRILL MANSIONS.
1361 Fairmont st. nw., 1 and 2 room apts., private baths, kit., kelvinator; 1 l. h. k. room.

$45 Georgetown; 3 rooms, kitchen and bath; nicely furnished; June 16 through September 16.
A. D. CRUMBAUGH,
4703 Wisconsin Ave. N.W. CL. 1-3-6-4.

LONDON HALL.
1133 13th st. nw. Bed-living room, dressing room, kitchenette, bath. Elec., gas; linen; Fridg.; $60 up mo. NA. 9010.

Downtown—1402 15 St. NW.
1 room, kitchen and bath; frigidaire; nicely furnished. Apply janitor.

Furn. or Unfurn. 46

RHODE ISLAND AVE. NW., 36—2 rooms, kitchen and bath; South and North exposure; very cool; reasonable rent; incl. gas and electricity. NO. 3148-J.

Apartments—Unfurn. 47

BROOKLAND (1200 Hamlin st. ne.)—3 rooms, kitchen & bath in private home; refrig.; excellent condition. NO. 2261-J.

CAVALIER HOTEL—Living room, kitchen, dinette, b., recep. hall, Murphy bed. $50. Mrs. Flanagan. CO. 3600, apt. 804, aft. 6.

COLUMBIA RD. NW., 1669—3 rooms, kitchen, bath; completely redecorated 1st floor; $65. See resident mgr.

FAIRMONT ST. N.W., 1321—One room, dinette, kitchen and bath, $36. Electric refrigeration. Adults only.
H. G. SMITHY CO.
811 15th St. NW. NA. 5904.

Post Classified Ads—National 4200.

Apartments—Unfurn. 47

NEARBY VA.—Unfurnished; entire floor; 3 rooms, kitchen, bath; heat, gas, electricity included; private entrance; large yard; delightfully cool; 10 minutes Govt. bldgs.; adults; $45. Mrs. Pearson. WA. 9314-J.

OPPOSITE ZOO PARK—2 rooms, dinette, kitchenette, bath, Frigidaire. 2707 Adams Mill rd. nw. $65. GR. 1782-J.

THE FLEETWOOD, 3707 Woodley rd.—One bedroom, living room, kitchen-dinette and bath; Frigidaire. CLeveland 0615.

15TH & COLUMBIA RD.—6 rooms and bath; available immediately; $70. DIXIE REALTY CO., 1417 L St. N.W. NA. 8880.

17TH ST. NW., 3220—Large living rm., fireplace, dining rm., bedrm.; 4 closets, kitchen, bath. CO. 3227.

17TH ST. NE., 3611—2 rooms, kitchen and bath, large sleeping porch, heat, light, gas, tele., Frigidaire included.

2129 18TH ST. NW.—Four rooms, kitchen, bath, all outside; free Frigidaire; available July 1. NOrth 8854.

Several Desirable Apartments Available.
RANDALL H. HAGNER & CO., INC.
1321 Conn. Ave. N.W. DEcatur 3600.

THE ARGONNE.
1629 Columbia rd. nw.—3 rooms, kitchen, bath and balcony; reasonable.

7 LOGAN CIRCLE N.W.
Two rooms, kitchen and bath; gas refrigeration; very quiet building within easy walking distance of downtown. $45.50-$47.50.
CAYWOOD BROS. & GARRETT, INC.
915 New York Ave. N.W. NA. 0982

THE SUSQUEHANNA.
1430 W St. N.W.
4 rooms, kitchen and bath; $42.50.

THE ARGONNE.
1629 Columbia rd. nw.—3 rooms, kitchen, bath and balcony; reasonable.

THE ALTON, 1445 PARK RD. N.W.
3 rooms, kitchen, foyer and bath, $70.
2 rooms, kitchen and bath, $60.
Refrigerator on house current. Elevator.

1413 GIRARD ST. N.W.
2 rooms, kitchen and bath; free refrigeration; available June 1; $47.50.

1201 M ST. N.W.
5 large (all outside) rooms and bath; available June 15; $65.
LEE D. LATIMER CO.
722 Investment Bldg. NA. 4146.

1832 BILTMORE ST. N.W.
Four rooms, kitchen, bath, Frigidaire; newly decorated. Apply janitor.

THE FARADAY
1460 IRVING ST. N.W.
Electric refrigeration on house current, and elevator.

1 room, kitchen, dinette, bath.....$40.00

2 rooms, foyer, kitch., dinette, bath, $55.00

HAMPTON COURTS
2013 NEW HAMPSHIRE AVE. N.W.
24-hour elevator and switchboard service; elec. refrigeration on house current.

1 room, dressing room, kitchen, dinette and bath $42.50

1 room, dressing room, bath $32.50

THE CHALFONTE
1601 ARGONNE PL. N.W.
24-hour elevator and switchboard service; electric refrigeration.

1 room, dressing room and bath..$37.50

3 rooms, kitchen, bath $82.50

PEYSER & DREYFUSS INC.
1528 K St. N.W. NA. 0583.

South Cathedral Mansions
2900 Connecticut Ave.
3 rooms, kitchen and bath..........$75.00
4 rooms, kitchen and 2 baths.......$110.00
Electric Refrigeration, Elevator and Switchboard.
H. G. SMITHY CO.
811 15th St. NW. NA. 5903.

2300 18TH ST. N.W., $57.50.
Four rooms, kitchen and bath; electric refrigeration.
NATIONAL MORTGAGE & INV. CORP.
1312 N. Y. Ave. N. W. NA. 5833.

Warehouses for Rent 51A

WAREHOUSE SPACE FOR RENT;
3242 Q St. N.W. 4,000 Square Feet.
WEAVER BROS., INC. Dist. 9486.

Houses—Furnished 54

ALLEN PL. NW., 2029—Overlooking Rock Creek Pk.; 4 bedrms., sleeping porch, 2 baths. Summer or longer. $100. CO. 9029.

A NUMBER OF DESIRABLE FURNISHED HOMES FOR RENT FOR THE SUMMER SEASON FROM $80.
TOLEDO GUARANTY CORP., NA. 2626.

CHEVY CHASE, MD.—DELIGHTFULLY COOL HOME, 10 ROOMS, 3 BATHS; PORCH; 2-CAR GARAGE; SHRUBBERY. AVAILABLE JUNE 16. WIS. 3975.

CHEVY CHASE, MD.—Near Wisconsin ave. New 3-bedroom house, 1½ baths; electric kitchen; maid's room; garage; June to September; references required. Wisconsin 4248 after 10 a. m.

EXCLUSIVE MASSACHUSETTS AVE.—Attractive small house with large, shady garden; July 1-September 15, with maid; $130 month. Telephone NOrth 10497.

INGOMAR ST., CHEVY CHASE, D. C.—8 rooms; oil heat; refrigeration; large lot; year lease. National 2636.

KENWOOD, MD.—Detached brick, 14 rooms, 4 baths, oil heat; 2-car garage; $250; beautifully furn.; lovely grounds.
A. D. CRUMBAUGH,
4703 Wisconsin Ave. N.W. CL. 1-3-6-4.

MT. PLEASANT—Modern, well furnished 6 rooms and bath; garage; electrolux; near bus, cars and stores, $75.
BRODIE & COLBERT, INC.
1707 Eye St. N.W. NA. 8875.

NEAR BUREAU OF STANDARDS—Unusually well furn. home; 6 rms., 2 baths, garage; year lease; evenings. EM. 2052.

NEAR WASH. GOLF & COUNTRY CLUB—Cool quiet acre; 3 bedrooms, electric water heater, refrigeration; $300 for season; June 15 to Sept. 15. Clarendon 583. Saturday, Sunday and evenings.

NORTHWEST section—6 rooms, bath; detached brick; modern; nicely furn.; $90.
A. D. CRUMBAUGH,
4703 Wisconsin Ave. N.W. CL. 1-3-6-4.

ONE BLOCK from Wardman Park Hotel; 6-rms., 1 bath, and 2 inclosed porches; beautifully and completely furnished; available June 15th; year's lease. Columbia 7475

TAKOMA PARK, MD. (6511 Eastern ave.). Completely furnished 5-room, kitchen and bath bungalow, with sleeping porch and large back yard; for summer; $60 month; references.

Houses—Unfurnished 56

ALEXANDRIA, VA. (201 S. Fairfax St.)—Charming little house; 2 bedrooms and bath. ALexandria 2745

BY OWNER—Chevy Chase, D. C., new condition, 6 rooms, bath, $90. Also 8 rooms, 2 baths, $125. Brokers attention. Fulton R. Gordon, 1427 Eye st. nw., DIst. 5230. Evenings, CLev. 5091.

CHEVY CHASE, MD. (6101 Brookville Rd.) 8 rooms, 2 baths; suitable for 1 or 2 families (2 kitchens); spacious grounds. $60.

CONDUIT RD. NW., 5412—Detached; 6 rooms, 2 baths; inclosed porch; oil heat, built-in garage; modern; $75.
A. D. CRUMBAUGH,
4703 Wisconsin Ave. N.W. CL. 1-3-6-4.

PETWORTH (4021 Marlboro pl. nw., bet. 3d & 4th sts.)—7 rms., semidet.; arranged 2 fam.; avail. June 1. GE. 8300.

CHEVY CHASE, D. C.
Desirable 8 rooms (4 bedrooms), 2 baths; porches, refrigeration; built-in garage; large lot; year lease. NA. 2626.

ON SHERMAN CIRCLE.
Lovely, modern, 8 rooms, 2-car garage; rent reasonable; immediate possession.
WASHINGTON REALTY CO. GE. 8300

Post Classified Ads—National 4200.

Houses—Unfurnished 56

MONTGOMERY HILL
Seven rooms, 1½ baths; built-in garage; a center hall plan; 2 story and attic Colonial brick.
CAYWOOD BROS. & GARRETT, INC.
915 New York Ave. N.W. NA. 0982

MODERN HOMES FOR RENT
804 Madison st. nw..............$65
611 Rock Creek Church rd. nw...$60
824 Otis pl. nw..................$55
H. I. COLEMAN
1010 Eye st. nw. ME. 3888

$75. Pierce Mill Rd. N.W.
Six rooms, bath, two-car garage; faces Rock Creek Park.
FRANK S. PHILLIPS. DI. 1411

4531 ILLINOIS AVE. N.W.
Six rooms and bath, 3 porches fine condition; $67.50. Owner, CO. 4613. Can be seen after 6 p. m.

Suburban—Rent 58

ENJOY SUMMER in nearby Va. furnished house, 8 rooms, 2 baths, a. m. i., $70 mo.; fruit and lawn. Phone CLar. 188-W.

NEARBY MD.—Beautiful estate; 6 master bedrooms, 3 baths; servants quarters, spacious living room, fireplace, entirely modern, ample closet space, 2-car garage, lovely lawn, shade trees, 50 acres kept up by owner; brook, pond and quail on estate; only 20 minutes White House. Tel. Kens. 144. Rent, $175.

Wanted-to-Rent 62

I NEED furnished or unfurnished houses, bungalows and apts. List with me for quick rentals. Clients waiting. LESLIE D. MEASELL, CLeveland 3465.

SMALL bungalow, modern, bedroom, living room, bath and kitchen, for young, careful married couple; reasonable rent. Phone AD. 6823-W.

WE NEED furnished and unfurnished houses and apartments immediately. TOLEDO GUARANTY CORP. NA. 2626.

Sale Houses 66

BEAUTIFUL NEW Saunders Homes—Open daily and evenings. 500 Quackenbos st., cor. 5th. It's a true gem of architectural design and construction; 6 rooms, 2 tiled baths, clubroom, built-in garage; oil heat. 1504 Underwood st. nw., just off 16th st. A detached home, early American design, 3 bedrooms, 2 tiled baths, den, recreation room, 2-car brick garage, oil heat. Wm. H. Saunders Co., Inc., 1519 K st. nw. DI. 1015. Saunders' service since 1887.

BUNGALOW, $4,500—Desirable N.W.; 4 rooms, bath; h.-w. h.; (extra room in basement); $500 cash. ME. 5400.

CRITTENDEN ST. NW., 742—Beautiful corner brick overlooking Sherman Circle; 9 rooms, 2 baths, shower, sun room, built-in garage; screened; spacious lawn.
Open—Terms.
LEO M. BERNSTEIN. MEt. 5400.

ELLICOTT ST. NW., 4209—Detached modern, 6 large rooms and bath, glassed-in sleeping porch, screened porch, 2-car garage; abundance shrubbery and flowers. Really priced very low at $7,750.
A. D. CRUMBAUGH, REALTOR,
4703 Wis. Ave. (Excl. Agent.) CL. 1-3-6-4.

NEAR CAPITOL—Beautiful 8-room home; modern; porches. Furnished or unfurnished. Sacrifice account of death; leaving city. Terms. District 5464.

POTOMAC HEIGHTS (near Conduit rd.)—Corner, detached, 7 rooms, bath, lavatory, hardwood floors, automatic heat; Frig. 5301 Dorsett pl. nw. CL. 2334.

$3,750—314 Lee ave., Maryland Park; near new high school on New Roadway; 5 rooms, bath, pantry, cellar, large lot; terms. George W. Linkins (Exclusive Agents), 1733 De Sales st. nw. DI. 3529.

GLOVER PARK—$500 CASH.
Modern brick home; six rooms, tile bath; two large screened porches; nice yard, garage; near bus, cars, stores and schools.
BRODIE & COLBERT, INC.
NA. 8875. Evening CL. 3953.

UPPER GEORGIA AVE.
$6,950; semidetached brick; convenient to Walter Reed; has 6 rooms, bath, 2 inclosed porches; h.-w. h., electricity, hardwood floors, screens and garage.
L. T. GRAVATTE,
729 15th St. Realtor. NAt'l 0753.

$5,600 — OPEN
508 Irving st. nw. — Modern 6-room tapestry brick, 2 inclosed rear porches, hardwood floors, large basement, h.-w. h., screened, weatherstripped, garage.
LEO M. BERNSTEIN CO. ME. 5400.

NEW BRICK HOUSES,
$7,250—$7,450.
6 rooms, semi-detached, 2 baths, recreation room, garage. Sample house, 620 Powhatan pl. nw. Out 7th st. to 6000 block, turn right to houses.
HARRY WARDMAN, INC.
1512 K St. N.W. District 3830

$7,150.
$500 CASH, $55 MONTHLY
6409 9th st. nw.—6 rooms, semi-detached, built-in garage; in new-house condition. Open daily 10-9.
HARRY WARDMAN, INC.
1512 K St. N.W. District 3830

CHEVY CHASE, D. C.
New 6-room, 2 bath brick house; west Conn. ave.; has front porch, screened rear porch and screened sleeping porch; 3 large bedrooms, big attic, oil burner, detached garage on a deep lot; close to transportation, schools and stores. Terms may be arranged. Priced under $11,000. Tom Warren, 1108 16th st. nw. DI. 2133.

English Homes in
FOXALL
Double fronts, 6 and 8 rooms, 1 and 2 baths, open fireplace, double screened porches, garage; some with maid's room. Model home, 1541 44th st. nw. Open 10 a. m. to 9 p. m.
WAVERLY TAYLOR, Inc.
1522 K St. N.W. NA. 1040.

OPEN DAILY
4907 W st. nw. Modern bungalow, 5 rooms, bath; finished attic; garage; lot 50x150; $6,500. CL. 1364 or CL. 5003.

Out of the 6 New Miller Built Homes in Westerleigh Section of Wesley Heights only 2 Remain That Can Be Sold For As Little As $100.00 a Month.

These beautiful homes have all the modern features that are usually found in homes of much higher prices. We invite you to drive out and inspect these homes of both 3 bedrooms and 2 baths and 4 bedrooms and 3 baths. There is only one of each left.
Carefree Comfort With Modern Gas Appliances.
W. C. & A. N. MILLER,
1119 17th St. N.W. DI. 4464.

$5,500.
5-room bungalow, with large lot; reconditioned like new; one block from car and bus line, 3629 37th st. ne. Out R. I. ave. to 37th st. ne., right one block to house.
HARRY WARDMAN, INC.
1512 K St. N.W. District 3830

Home or Investment
INGLESIDE TERRACE NW.—10 rooms, 3 baths, hardwood floors throughout; lovely roof garden over garage.

CAYWOOD BROS. & GARRETT, INC.
915 N. Y. Ave. NW. NA. 0982.

MT. PLEASANT
Lovely 7-room and bath home; double rear porches. A Kennedy-Built home.

CAYWOOD BROS. & GARRETT, INC.
915 N. Y. Ave. NW. NA. 0982.

OWNER MUST SELL
This desirable 4-bedroom home; excellent condition; hardwood trim; well located; N.W.; convenient transportation, etc. An absolute bargain at $7,850. NA. 2626.

NEW DETACHED HOUSE
7 rooms, 2 baths, automatic heat and 2-car brick garage; unusually large lot, 160 feet deep.
$12,500.
We will consider your house in trade. Sample house, 1337 Hamilton st. nw.
HARRY WARDMAN, INC.
1512 K St. N.W. District 3830

FORCED SALE
To avoid foreclosure, the Creditors Committee in charge of these houses has authorized me to sell a group of houses in Edgemoor on terms and prices that are truly surprising. They are large, 4-bedroom brick houses, 2½ baths, breakfast room, 2-car garage, electric kitchen, oil burner, slate roof, copper guttering; on large lots.
TOM WARREN,
1108 16th St. N.W. DI. 2133.

COLORED—Near 6th and S sts. nw. 8 rooms, cellar, furnace heat. Price $5,950. Your terms. DEcatur 1160.

COLORED—$3,500—$200 CASH.
Fairmont Heights—6-room and bath brick; modern improvements; large lot.
A. M. COOPER,
1008 Eye St. NW. NA. 1332.

"CAP" STUBS

Pop's Impatient. By Edwina

84685

Hundreds of Pay Day Used Car Values! Check Them Now!

Post Classified Ads—National 4200.

Sale Lots 69

BEAUTIFUL HOME SITE—100-ft. frontage on Rock Creek Park; high elevation, large oak trees, splendid environment. Price, including all street improvements, for immediate sale, only $3,950. Phone GEorgia 9806.

Builders and Investors

I have an apartment site, 75x157½ ft., which will show a return of better than $17,000 per year on a cash outlay not exceeding $15,000. This, I consider, the outstanding buy of this character in the city with a future of unquestionable improvement.
J. FRANK TILLER, Owner, CL. 1479.

Sale Suburban 70

HYATTSVILLE HILLS, MD.—7 Bayley ave.; price, $6,875; terms. Beautiful new condition, modern, fully detached bungalow-type home; 5 rooms, inclosed sleeping porch, splendid bath, built-in garage, large airy cellar, h.-w. h.; on unusually fine lot, 50x150 feet. In excellent neighborhood at a bargain price. Salesman on premises from 5:30 to 8:30 p. m. NAtional 8682; after 5, COlumbia 5284.
F. M. PRATT CO., INC.
934 K ST. NW.

NEARBY VA.—5 rooms and bath, newly renovated, furnace heat; 100-ft. lot. Only $4,100. Small cash, balance to suit. J. A. Baker & Co., 1112 N. Irving st., Clarendon, Va. WA. 7667. CL. 8692.

YOU WHO GET PENSIONS OR BONUS—Don't pay big rent, or let your cash slip with nothing to show for it. See our big exclusive list at reduced price and terms, nearby Md. & Va. Few for trade. N. E. RYON CO., 1216 N. Y. ave. NA. 7907.

$2,500 UP—Near U. of Md. Real bargains! 4 to 8 room modern homes, large grounds. T. Raymond Burch, Central ave., Berwyn, Md. Berwyn 83 or 24-M.

AT LAST!

We are able to offer another medium-priced Sharpe "House of Merit." A full-sized, new, 5-room, center-entrance brick; all latest appointments; detached garage; landscaped lot. 6018 20th st. N., Overlee Knolls, Va. NA. 2626.

NEW BRICK HOMES

OAKCREST—New 6-r. brick house, beautifully located on 60x124 lot, at $7,950. 3 large bedrms., 2 tiled baths, oil burner, insulated, garage. Can finance to suit or through FHA at about $55.00 mo.

OAKCREST—New brick English colonial. $13,250. 6 very large rms., 2 baths, double garage, oil-burning furnace, large, beautifully wooded villa site. We appeal to you who are looking for a house in this price range to inspect this one. It is financed through FHA.

5-RM. BRICK BUNGALOW—$6,950, with oil burner, built-in garage, tiled bath, on concrete st., open for inspection. 1109 20th St., Va. Highlands. Wooded lot.

These and many others too numerous to mention. Phone Ridge 272 for appointment, or J. L. Price at Oakcrest Office, 2303 Arlington Ridge Rd.
J. LEE PRICE

Sale—Farms, Land 73

RARE opportunity: old Colonial house, perfect shape surrounded by large shade trees: 8-rooms, modern improvements, large chimneys, fireplaces; on elevation commanding beautiful view of mountains; spring; running stream, barn outbuildings, 100 acres, all under cultivation, 10 acres in timber; 1 hour from Wash.; good road, desirable neighborhood. Price $12,000—$3,000 cash, balance monthly. Buell Farm Agency, Herndon, Fairfax Co., Va.

$50 DOWN: 2¼ acres timber land, creek, 8 miles D. C. Price $215. National 3753 or ATlantic 5205-J.

103 ACRES of productive soil; 9 miles from D. C. line, mile from Rockville; completely surrounded by beautiful estates; 100 acres under cultivation; modern 8-room frame dwelling with all conveniences; electricity, gas; ample water supply; 3 garages and necessary outbuildings. In excellent condition. Ideal investment for gentleman farmer. Main entrance by private right of way. Box M-452, Washington Post.

MONTGOMERY COUNTY FARM fronting Darnestown-Seneca road: 267½ acres, 170 acres high state of cultivation. 97 acres woodland; 9-room dwelling, newly papered, painted; tenant house, bank barn and other outbuildings. Well watered; phone, electricity, high-class farm in prosperous section, 26 miles from Washington on hard-surface road. Price, $12,500. Reasonable cash payment, balance to suit purchaser. Immediate possession. Write JAS. E. DONAHUE, Repr., the Federal Land Bank of Baltimore, 9 South Boulevard, Richmond, Va.

331 ACRES facing 1½ miles on county pike, 30 miles to D. C. Old home, shows nice possibilities; large barn, corn house and other outbuildings, all in good shape. Land lies nicely with water in every field. Practically all cleared; well fenced. One mile to stores and schools. This is a splendid buy at $23 per acre. Easy terms. COUNSELMAN & O'BRIEN, 6825 Wisconsin ave. WI. 4240.

$1,000 FULL PRICE.
4-room house, needs repair; 10 acres (2 acres woods), large stream; 1 mile off State road.
KENSINGTON REALTY CO.
Kensington, Md. KEns. 132.

Sale—Shore, Waterfront 75

ATTRACTIVE waterfront home at Fair Haven, Md. All conveniences; furnished. Owner, MEt. 3892.

POINT LOOKOUT—Practically new 3-bedroom-bath cottage, completely furnished, modern; screened porches; fireplace; 2-car garage; large lot. Owner will sacrifice at low price. Call Alexandria 2968.

SCIENTISTS CLIFFS, restricted to scientists and professional people. Port Republic Md., turn left 4 3-10 miles beyond Prince Frederick. Cabins, elec., run. w.

WATERFRONT COTTAGE for sale or rent, at Holley Hill Harbor on Mayo road; living room, kitchen, four bedrooms, two baths, running water. Apply Saxe, Vernon 6971, Baltimore.

WOODLAND BEACH—Five corner lots with business possibilities (main road to Beverly Beach). Owner will sacrifice or take late model auto in trade. NA. 3338.

Waterfront Property
OVERLOOKING POTOMAC RIVER
Thirty minutes' drive from center of city. Modern log cabin in beautiful wooded site of about 12 acres, just recently completed. Contains rustic studio living room, 2 bedrooms, bath and shower, kitchen, pantry, large closets and cellar; has electricity, electric range and electric refrigerator. There are modern fixtures in the bath and kitchen and it has flagstone steps to the river. The price is $10,750. To reach take Wisconsin avenue out to River road past the Congressional Club, straight through town at Potomac, bear left after crossing bridge to sign.
SHANNON & LUCHS COMPANY
1505 H St. N.W. NAtional 2345

Real Estate Wanted 76

LET US KNOW what you have to sell; we have buyers waiting.
Robert L. McKeever, Co., Inc.
Shoreham Bldg. NA. 4750.

WANTED TO purchase for cash, desirable section West Conn. ave., small dwelling, 4 rms., 2 baths. Address Box 245, Washington Post.

Dogs, Cats, Pets 79

DOGS BOARDED, $2.50 per wk.; individual runs Defense Highway Kennels, 2 mi. from Bladensburg. GR. 1844-W.

PERSIAN KITTENS—Black or blue, 2 months old; champion stock. Loving disposition; reas. Costinett, 608 Great Falls st., E. Falls Church, Va. Evenings or Sundays.

SCOTTISH TERRIERS—Pedigreed, males and females. 4020 21st st., North Cherrydale, Va., 1 block left of Lee highway at Quincy st. Clarendon 1245.

GREAT DANE PUPS.
Beautifully marked. Black and white. 1303 Garfield st., Silver Spring. SH. 2712.

Sale Miscellaneous 83

DEALERS' ADS under this heading contain a firm name or a business address or state the word "Dealer." Other ads are presumed to be from private individuals. Readers who find dealers masquerading in this column as private individuals are urged to report the matter to The Washington Post.

ACCORDIONS—Before purchasing a piano accordion, it's to your advantage to see Droop's first, 1300 G st. nw.

ADDING MACHINES and typewriters rented, sold, repaired. Some real bargains. 1431 East Capitol st. LI. 0082.

Post Classified Ads—National 4200.

Sale Miscellaneous 83

ELECTRICAL REFRIGERATORS—All sizes and makes; as low as $35. Don't miss these bargains. 1318 14th st. nw. We service all makes.

CASH REGISTER—Remington, cost $375. Will sacrifice for $99. 633 Indiana ave. nw.

ELECTROLUX REFRIGERATOR—5 cu. ft.; in excellent condition; no reasonable offer refused. 633 Indiana ave. nw.

GENERAL ELECTRIC REFRIGERATOR—Monitor top, 6½ cu. ft.; thoroughly reconditioned, $89.50. 2900 14th st. nw.

MOTORS, fans and blowers. A. C. and D. C.; single phase and 3 phase. 1118 13th st. nw. Mr. Walsh.

OFFICE FURNITURE—A large selection of used pieces at low prices. H. Baum & Son, 616 E st. nw.

PIANOS FOR RENT—$3 per month and up. Largest selection in Washington to choose from. All makes and sizes. Rent paid applies to purchase price if you decide to buy later. NAt. 4730. Kitt's, 1330 G st. (In the middle of the block.)

PIANO—Brambach Louis XV mahogany baby grand, in excellent condition. Now only $350 with bench to match. Good instruments of this make and style are extremely scarce, so, condition considered, this grand is a very unusual value. Easy terms. Kitt's, 1330 G St.

PIANO—We have a late model Steinway baby grand, one of the best models of this make, that can be purchased at a very low price (present condition and original cost considered). Call NAt. 4730. Kitt's, 1330 G St.

PIANO—New small size studio uprights, $118.50. Well made instruments with a fine tone for their size. Ideal for small homes, practice, etc. If you buy one of these instruments now and within a year want to trade it in on a better piano, we will allow you all you have paid toward your new purchase. Bench to match. Easy terms. Kitt's, 1330 G St.

PIANO—For sale cheap; upright; practice. Call CL. 1790.

PIANO—Late model popular style mahogany baby grand, used for only three months and in perfect condition. Now reduced to $295, including bench to match. A repossession that can be purchased by merely continuing the $2 weekly payments. New instrument guarantee. Kitt's, 1330 G St.

PIANOS—We have a number of reconditioned uprights that we're closing out at prices from $20 to $35. Ideal for summer homes or for practice. Kitt's, 1330 G St.

REFRIGERATOR—Norge; 6 cubic feet; standard; excellent condition. Bargain, $49.95. 1403 B st. se.

SEWING MACHINES—Singers, new and used; bargains; renting, repairing. Sewing Machine Ex., 2412 18th nw. CO. 3245.

TYPEWRITERS—Corona, $12.50; other bargains $17.50 up. We rent and repair. Standard Typewriter Co., 723 10th st. nw.

RADIO SALE!
ALL STANDARD MAKES
AS LOW AS $4.95
$1 DOWN
$1 WEEKLY
30 Days Free Trial.
MONARCH RADIO SHOP,
1318 G St. N.W.

TYPEWRITERS — Remington portable, thoroughly reconditioned, $20; Underwood portable, Model 3, fine condition, $15. Typewriter Sales & Service Co., 811 17th st. nw.

Certain-teed
Roofs that can take it they're MILLERIZED

FOR LONGER LIFE
Reroof with shingles that can't curl up and blow away — keeps its color and freshness. Pay as little as $5 monthly. On FHA terms. We do not sub-contract. All work done by our own experts.
NO MONEY DOWN
FREE WITH EACH NEW ROOF
WINDSTORM INSURANCE
POLICY
Papering Roofing Porch Inclosures
Painting Carpentry Hardwood floors
Plumbing Garage Weatherstripping
Plastering Stucco Electrical work
THE GENERAL CONTRACTING CO., INC
925 N.Y. AVE. N.W. DI-3373

Post Classified Ads—National 4200.

Sale Miscellaneous 83

TYPEWRITERS RENTED—Late models; ideal for civil service exams. Free delivery; lowest rates. "United," 813 14th st. Phone NAtional 6063.

PIANOS FOR RENT
$3.50-$4.00 PER MONTH AND UP. Finest Rental Stock in Washington. W. W. KIMBALL CO., 721 11th St. N.W.

ELECTRIC FANS
WESTINGHOUSE.
A. C. and D. C. Current.
$3.50 UP.
Rudolph & West.
1332 New York Ave. N.W. NA. 4870.

Miscellaneous Wanted 84

BOOKS—Highest prices paid for good books, old prints, autographs. Bargain Book Shop, 809 9th st. nw. DI. 5007.

BOOKS BOUGHT—All kinds, any quantity. Also postage stamps. Spot cash paid. Pearlman's, 1407 G st. nw. ME. 5415.

CAMERAS, lenses, photographic equipment, binoculars, projectors bought, sold. Izzy's Exchange, Inc., 905 D st. nw. ME. 8396.

DISCARDED and broken old gold, jewelry, antiques, silver, gold teeth, watches; spot cash paid. Milsam's, 436 9th st. nw.

GOLD OR PLATINUM JEWELRY AND SILVERWARE AND GOLD TEETH, ANY CONDITION. WE PAY CASH. A. KAHN, INC., 44 YEARS AT 935 F ST. NW.

CASH FOR OLD GOLD
LOUIS ABRAHAMS, 711 G St. N.W.

SPOT CASH PAID IMMEDIATELY
OLD GOLD AND SILVER
WATCHES, DIAMONDS AND ANY OLD Discarded Jewelry or Gold Teeth.
SELINGER'S, 818 F ST. N.W.

Wanted—Automobiles 88

CASH FOR YOUR CAR.
National Auto Sales, Inc.
1417 Wisconsin Ave. NW.

Norris INC., 2018 14th st. NOrth 3949. SEE US BEFORE SELLING.

CASH FOR YOUR CAR
Whether Car Is Paid For or Not
SEE MR. BARNES, 1729 14th St.

Auto Trucks & Tractors 99

FORD—1934 V-8 Sedan Delivery Truck. Can be bought for the balance due. In excellent condition. Runs and looks like new. Balance due, $365. Easy terms. Manhattan Auto & Radio Co., 1706 7th st. nw.

Sale—Automobiles 98

AUBURN 1934 Coach. A 6-cylinder job finished in tan; has new, high-priced radio; as clean as can be inside and out; practically new in every detail; a bargain at this low price, $445. Trade and terms.
L. P. STEUART, INC.
1325 14th St. N.W. DEcatur 4803.

AUBURN $275
1932, 12-cylinder Club Sedan; 6 cream wire wheels; excellent light blue paint; clean upholstery and certainly a powerful motor. An inspection will prove this car real value at $275.
CAPITOL CADILLAC CO.
1222 22nd St. N.W. National 3300.

AUBURN $275
1932 Brougham. This car is ultra-modern in appearance and its spacious interior insures comfortable travel. Tires, motor and all safety parts checked to give you carefree motoring. Priced at our usual low figure.
LUSTINE-NICHOLSON.
Hyattsville, Md. GR. 2200.

AUBURN—'36 2-Door "6." Save $100. Auburn-Wash. Co., 2424 18th st. nw. COl. 9164. Auburn Sales and Service.

BUICK 1931 Sedan. This is a 90 series job finished in black; has been thoroughly reconditioned throughout in our shop; all parts replaced where needed; excellent paint, good tires; $249; terms and trade.
L. P. STEUART, INC.
1325 14th St. N.W. DEcatur 4803.

BUICK—1931 Coupe. New rubber. Perfect running condition. $175. GARDNER-STUART MOTORS. 1414 Florida Ave. N.E. LI. 8138.

BUICK—1930 "6" Sedan. This car is worth your inspection. $185. GARDNER-STUART MOTORS. 1414 Florida Ave. N.E. LI. 8138.

BUICK $745
1935 2-door touring Sedan with built-in trunk. Practically a new car; perfect condition. Mileage under 10,000. Terms and trade.
HYATTSVILLE AUTO & SUPPLY CO.
Hyattsville, Md. GR 1810.

BUICK—1931 Coupe (6 wheels); a good buy; $295. GARDNER-STUART MOTORS, 1414 Florida Ave. N.E. LI. 8138.

CADILLAC $725
1932 16-cylinder 7-passenger Imperial; 6 wire wheels; perfect black paint; excellent white side wall tires. You will agree this lovely car is real value at $725.
CAPITOL CADILLAC CO.
1222 22d St. N.W. NAtional 3300.

CHEVROLET—1929 Roadster with rumble seat. Only $45. GARDNER-STUART MOTORS. 1414 Florida Ave. N.E. LI. 8138.

CHEVROLET 1934 Coach—Black finish with cream trim; a powerful, smooth, quiet motor; this job is immaculate inside and out, has all excellent tires; safety tested throughout and bargain priced: $399.
L. P. STEUART, INC.
1325 14th St. N.W. DEcatur 4803.

CHEVROLET—1934 Standard Coach, $350. General Motors terms. Owens Motor Co., 6323 Georgia ave. nw. GE. 0100.

Sale Miscellaneous 83

BRAND NEW MAJESTIC RADIO CORP.
GRADUATION MONTH SPECIAL

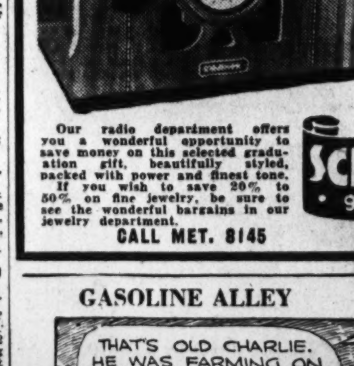

6.99
★ Operates AC and DC
★ Illuminated Airplane Dial
★ Full Dynamic Speaker
★ Built-in Aerial
★ Five Tubes
★ Guaranteed
★ 1 Yr. Free Service
Our radio department offers you a wonderful opportunity to save money on this selected graduation gift, beautifully styled, packed with power and finest tone. If you wish to save 20% to 50% on fine jewelry, be sure to see the wonderful bargains in our jewelry department.
CALL MET. 8145
SCHILLER BROS. 922 F ST., N.W. INC.
Jewelers

Post Classified Ads—National 4200.

Sale—Automobiles 98

CHEVROLET—1931 Coach (6 wheels); first-class condition; $160. GARDNER-STUART MOTORS. 1414 Florida Ave. N.E. LI. 8138.

CHEVROLET $300
1933 Master Coach. This car is as clean as a whip. Motor has been 100% reconditioned; no-draft ventilation; body by Fisher; mohair upholstery; 5 almost new tires. It's a real bargain.
LUSTINE-NICHOLSON.
Hyattsville, Md. GR. 2200.

CHEVROLET '31 Coach. Shiny black finish; 5 very fine tires; clean interior and a motor that has plenty of power and pep; reduced to $168; must be seen to be appreciated.
STOHLMAN CHEVROLET,
24th and Pa. Ave. NW. WEst 1646.

CHEVROLET—1929 Coach. A splendid buy. Only $75. GARDNER-STUART MOTORS. 1414 Florida Ave. N.E. LI. 8138.

CHEVROLET '31 Sport Roadster. Here's a sporty little car that will give you thousands of miles of enjoyable driving. Tires, upholstery and mechanical condition A-1; $169.
STOHLMAN CHEVROLET,
3307 M St. NW. WEst. 1646.

CHEVROLET 1932 Coach; black original finish with cream trim, a factory-trained mechanic motor job; tires are like new; a safety-tested, good-will, guaranteed car; your car in trade and terms; $211.
L. P. STEUART, INC.
1325 14th St. N.W. DEcatur 4803.

CHEVROLET $450
1934 Master Sedan. This exceptionally clean car will give its next owner plenty of service. Motor in excellent condition; tires, upholstery very good.
LUSTINE-NICHOLSON.
Hyattsville, Md. GR. 2200.

CHEVROLET—'34 Master Sedan. Only $133 down. Very economical to operate; a beautiful car for the family; celebrate the holiday in a car of your own, you absolutely cannot go wrong on this car. Lee D. Butler, Inc., 1138 Conn. ave. nw. DI. 1218.

CHEVROLET '30 Coach. This splendid little 2-dr. Sedan is in tip top condition. It has been thoroughly gone over by expert mechanics A bargain at $99.
STOHLMAN CHEVROLET,
3307 M St. NW. WEst. 1646.

CHEVROLET—1934 Master De Luxe Town Sedan; used very little; carefully driven; $375. Call COl. 2075.

CHEVROLET—1928 Coach. Giving it away at this price. Only $35 (cash). GARDNER-STUART MOTORS. 1414 Florida Ave. N.E. LI. 8138.

CHEVROLET $195
1932 Sport Roadster. Canary yellow finish; red wire wheels; good tires, and it runs fine.
POHANKA SERVICE
1126 20th St. N.W. DIstrict 9141

CHEVROLET '30 Coupe. Really in far above average condition. Bright finish, very good rubber all around and an engine that will give you driving pleasure. Only $99.
STOHLMAN CHEVROLET,
3307 M St. NW. WEst. 1646.

CHEVROLET $435
1935 Coach. Whether we say a lot or little about this car, the fact remains that it has style and performance of a new 1936 Chevrolet; a fine value at a low price.
LUSTINE-NICHOLSON.
Hyattsville, Md. GR. 2200.

CHEVROLET $375
1934 Master Coach. You'll be brimming over with excitement as you see this car and you'll feel mighty important as you drive it. You'll marvel at the immaculate mohair cushioned interior; 5 nearly new tires. Fisher no-draft ventilation. Marvelous master performance on all occasions.
LUSTINE-NICHOLSON.
Hyattsville, Md. GR. 2200.

CHRYSLER—Model "75" Coupe. Nice condition. $100. GARDNER-STUART MOTORS. 1414 Florida Ave. N.E. LI. 8138.

CHRYSLER 1933 CO 6 Sedan; beautiful gun metal finish; seat covers; 5 new tires; thoroughly reconditioned motor; an ideal family car. $445. 18-month terms.
SMOOT MOTOR CO.
WAlnut 7663. 3342 M St. NW. WE. 1850.

DODGE—1934 De Luxe Coupe; rumble seat, new condition; only $367; special sale; give terms. Nolan, 18th & M sts.nw.

DODGE 1934 Convertible Sedan; spic and span throughout; completely equipped; in perfect condition; just traded in by a prominent family on a Chrysler airflow; priced at $585 for quick turnover. 18-month terms.
SMOOT MOTOR CO.
WAlnut 7663. 3342 M St. NW. WE. 1850.

DODGE—1935 Tudor Touring Sedan, practically a new car in every respect. Trade and terms in easy monthly payments. Carries our 30-day guarantee. $645. Duke & Otey, 1365 H st. ne.

DODGE—'36 Demonstrator Touring Sedan; built-in trunk; $95 down; like new every respect; new guarantee; for demonstration, Mr. Adams, Kensington 59.

DODGE—1931 Sedan. Plenty of unused mileage in this car. $150. GARDNER-STUART MOTORS. 1414 Florida Ave. N.E. LI. 8138.

DODGE—'35 2-Door Touring Sedan. Equipped with heater; perfect mechanically; had one owner that took marvelous care of his car; only $239 down; easy monthly payments. Lee D. Butler, 1138 Conn. ave. nw. DI. 1218.

DODGE—1934 De Luxe Coupe, $479. The Trew Motor Co., 1509 14th st. DE. 1910. Many to choose from.

ESSEX—1931 Sedan (6 wheels). Ready to go! $150. GARDNER-STUART MOTORS. 1414 Florida Ave. N.E. LI. 8138.

ESSEX $95
1930 Coach. Original finish is fine, spare wheel in fender well, good tires; clean inside, and it runs fine.
POHANKA SERVICE
1126 20th St. N.W. DIstrict 9141

FORD—De Luxe 1935 Coupe; rumble seat, Philco radio just like new; only $487; terms; $50 down. Nolan, 1111 18th nw.

FORD—1935 Tudor, in practically new-car condition, only $449. Barry-Pate, 1130 Conn. ave. nw.

FORD—1931 Tudor. Thoroughly checked and ready for you. $175. GARDNER-STUART MOTORS. 1414 Florida Ave. N.E. LI. 8138.

FORD—1935 4-door sedan, $490; excellent condition; reasonable terms; Government employe preferred. Fred D. Thompson, 1100 Investment Bldg.

FORD—'33 Coach, $319. Perfect in every detail. Handley Motors, 3730 Ga. ave. nw. AD 6062.

FORD—1935 Tudor, $465. Parkway Motor Co., 3040 M st. nw. WE. 0181. Buy a Carter Renewed Car.

FORD 1932 4-Cylinder Coupe—Finished in blue; motor is really O. K.: car safety tested and ready for any test: $199; terms.
L. P. STEUART, INC.
1325 14th St. N.W. DEcatur 4803.

FORD—1936 Sedan. Company official car. Low mileage and special terms. Trades accepted on this fine 1936 de luxe tudor. See Mr. Kinder, 941 Water st. sw. Telephone LIncoln 3673.

Post Classified Ads—National 4200.

Sale—Automobiles 98

FORD $439
1935 Coupe. Don't wait; grab this one! Like new throughout; low mileage; a car that has been carefully taken care of. Remember, it's a Wisconsin Double Value.
WISCONSIN MOTORS,
29th and M Sts. N.W. WE. 2972.

FORD—1933 Tudor Sedan; very best condition; like new; only $487; can give terms; $50 down and $20 month; act quickly; new-car terms. Nolan, 18th and M sts. nw.

FORD—1935 Tudor. Broadcloth upholstery is spotless; beautiful baked enamel finish; you absolutely cannot tell this car from new; very low mileage and economical to operate; $150 down and easy monthly payments. Lee D. Butler, Inc., 1138 Connecticut ave. nw. DI. 1218.

FORD $235
1932 V-8 Coach. You won't find a nicer one in town. New motor recently installed; fine tires; original finish; clean inside.
POHANKA SERVICE
1126 20th St. N.W. DIstrict 9141

FORD—1935 custom Royalty series, rumble seat; beautiful condition; driven few months by lady; must sell for unpaid notes; only need $50 cash and pay balance by month. Nolan, 18th and M sts. nw.

FORD $295
1933 2-Door. From our fine stock of Fords we pick this as an unusual buy. Finish clean. Tires very good. Motor quiet and smooth. See it today if you want a real buy.
LUSTINE-NICHOLSON.
Hyattsville, Md. GR. 2200.

FORD $465
1935 Sport "V-8" Coupe. You absolutely cannot tell this car from new; economical to operate; had one owner that took marvelous care of this car.
LUSTINE-NICHOLSON.
Hyattsville, Md. GR. 2200.

FORD $465
1935 de luxe 2-door. Beautiful black paint; fine, clean upholstery; all good white side-wall tires; chromium disc wheels and a splendid motor. This car certainly makes a fine appearance.
CAPITOL CADILLAC CO.
1222 22d St. N.W. NAtional 3300.

FORD—1933 Tudor. Good condition throughout. $275. GARDNER-STUART MOTORS. 1414 Florida Ave. N.E. LI. 8138.

FORD—1935 V-8 Tudor. Beautiful finish; a famous R & G thoroproofed car with 2-day money-back guarantee; only $449. STEUART MOTORS, 6th st. and N. Y. ave. nw. NAtional 3000.

FORD—1929 de luxe coupe, 6 wheels, etc.; unusual fine condition; good tires; $75. Call CO. 6186-M.

LINCOLN Sedan. Has had excellent care. Thoroughly checked and is in new car condition. Good rubber, perfect motor. Owner must sacrifice for $275. 2033 P st. nw.

OLDSMOBILE 1929 Sedan. This car has been safety tested and is really O. K.; $95; terms.
L. P. STEUART, INC.
1325 14th St. N.W. DEcatur 4803.

OLDSMOBILE $215
1931 De Luxe Sedan. Tan finish, 6 orange wire wheels, trunk rack, fine tires; clean inside and it performs perfectly. Very attractive and a real value at this price.
POHANKA SERVICE
1126 20th St. N.W. DIstrict 9141

OLDSMOBILE 1933 Touring Sedan — A four-door job with built-in trunk, finished in black; has been safety tested, reconditioned and is ready for any test; a bargain for someone; act quickly, it won't stay here long at this price; $390; terms and trade.
L. P. STEUART, INC.
1325 14th St. N.W. DEcatur 4803.

OLDSMOBILE 1931 Conv. Coupe—Black finish, cream stripe; six wheels, side mounts; a real snappy car with an excellent motor; $189; terms and trade. See it.
L. P. STEUART, INC.
1325 14th St. N.W. DEcatur 4803.

OLDSMOBILE—De Luxe Coach; built-in trunk; beautiful Mayflower blue finish; bought new Nov., 1935; like new throughout. Only $487. Mr. Roper, Nolan, 1111 18th st. nw.

OLDSMOBILE 1931 Sedan—Finished in green; motor has been thoroughly checked and safety tested; paint, tires and upholstery are all above average; $195; your car in trade and easy terms.
L. P. STEUART, INC.
1325 14th St. N.W. DEcatur 4803.

OLDSMOBILE $95
Sport Coupe. Original finish is good, 2 spare tires in fender wells, trunk rack, good tires, and it runs fine. A real value at this price.
POHANKA SERVICE
1126 20th St. N.W. DIstrict 9141

OLDSMOBILE 1935 Conv. Coupe—This 8-cylinder job is finished in black with red wheels, is one of the keenest looking cars on market, and has brand-new Motorola radio; has no-draft ventilation, knee-action, etc.; carries our regular 60-day guarantee; a big saving on practically a new car; $775; trade and E-Z terms.
L. P. STEUART, INC.
1325 14th St. N.W. DEcatur 4803.

OLDSMOBILE $650
1935 Trunk Sedan. This car set the new standard for comfort and performance in the low-priced field; equipped with hydraulic brakes, big, roomy, comfortable body by Fisher, with no-draft ventilation. Here is a perfect car that is truly a great value for a very little money.
LUSTINE-NICHOLSON.
Hyattsville, Md. GR. 2200.

OLDSMOBILE $99
1930 Sedan. Good paint and tires, and it runs fine. It won't stay here long at this price.
POHANKA SERVICE
1126 20th St. N.W. DIstrict 9141

OLDSMOBILE $395
1933 "8" Sport Coupe. Full de luxe equipment includes 6 wheels and rumble seat. Long wheelbase that gives you smooth riding. No-draft ventilation and body by Fisher. An unusual value.
LUSTINE-NICHOLSON.
Hyattsville, Md. GR. 2200.

OLDSMOBILE $135
1934 Touring Coupe. Here's your car! Black finish like new, white sidewall tires, mechanically perfect, and a big Wisconsin Double Value.
WISCONSIN MOTORS,
29th and M Sts. N.W. WE. 2972.

OLDSMOBILE $595
1934 "8" De L. Sedan. Buckingham gray finish; 6 wheels; metal tire covers; trunk. Driven only 11,000 miles. Not a scratch or bump anywhere; inside clean as a pin; smooth, powerful "8" motor.
POHANKA SERVICE
1126 20th St. N.W. DIstrict 9141

OLDSMOBILE $85
1928 Sedan. New paint, good tires and it runs fine. A real bargain in attractive and serviceable transportation.
POHANKA SERVICE
1126 20th St. N.W. DIstrict 9141

Post Classified Ads—National 4200.

Sale—Automobiles 98

OLDSMOBILE—1929 Sedan. Grab this one. Only $75. GARDNER-STUART MOTORS. 1414 Florida Ave. N.E. LI. 8138.

OLDSMOBILE—1930 Coach. Wait till you see this one. Only $65. GARDNER-STUART MOTORS. 1414 Florida Ave. N.E. LI. 8138.

PLYMOUTH 1934 De Luxe Coupe; spotlessly clean; 5 excellent tires and a perfect motor; truly a bargain; $445; 18-month terms.
SMOOT MOTOR CO.
WAlnut 7663. 3342 M St. NW. WE. 1850.

PLYMOUTH—1930 Sedan. Be sure to see it. $125. GARDNER-STUART MOTORS. 1414 Florida Ave. N.E. LI. 8138.

PLYMOUTH—'36 demonstrator touring sedan; built-in trunk; $95 down; like new every respect; new guarantee; for demonstration, Mr. Adams, Kensington 59.

PLYMOUTH—1932 Coupe; ideal business car; excel. mech. cond.; $245. Logan Motor Co., 1417 Irving st. nw.

PLYMOUTH—'33 Sedan. Hydraulic brakes; safety glass; all-steel body; only $139 down and easy monthly payments. Lee D. Butler, Inc., 1138 Conn. ave. nw. DI. 1218.

PLYMOUTH 1932 Sedan. Here's the famous Floating Power Plymouth, and it's in perfect condition throughout. A real bargain at $229.
STOHLMAN CHEVROLET,
3307 M St. N.W. WEst 1646.

PLYMOUTH—'36 de luxe Coupe, driven less than 3,000 miles. Will sacrifice for $625. Justice Motor Co., 2300 14th st. nw.

PLYMOUTH $615
1935 Touring Sedan. Large built-in trunk; radio. Just like a new car throughout. Not a scratch on the finish; upholstery is spotless; tires show no wear, and it performs like new.
POHANKA SERVICE
1126 20th St. N.W. DIstrict 9141

PLYMOUTH 1935 De Luxe beige Coupe; practically a new car that has been driven very little by original owner, who took excellent care of its condition and appearance. An exceptional buy at $565. 18-month terms.
SMOOT MOTOR CO.
WAlnut 7663. 3342 M St. NW. WE. 1850.

PLYMOUTH 1933 Coupe, 6-cylinder economy; 5 very good tires; clean as a pin throughout. A steal at $279.
STOHLMAN CHEVROLET,
3307 M St. N.W. WEst 1646.

PLYMOUTH—1935 Coupe, just like new; dark blue finish; in use only few months; must be sold. Only $487. Your chance to save on new car. Nolan, 18th and M sts. nw.

PONTIAC 1931 Sport Coupe—Black finish with red trim; a car that has been thoroughly checked and safety tested; carries our good-will guarantee; $199. Your car in trade; terms.
L. P. STEUART, INC.
1325 14th St. N.W. DEcatur 4803.

PONTIAC—"8" '36 Tudor Touring Sedan. Save $100. Semmes Sales, Inc., 4121 13th st. nw. AD. 8500.

PONTIAC 1930 Coach—If you are looking for a car that will give you many miles of carefree transportation, see this bargain buy; $133; terms.
L. P. STEUART, INC.
1325 14th St. N.W. DEcatur 4803.

PONTIAC—Coach. Beautiful black duco finish; in splendid mechanical condition; famous General Motors product that is ready in every sense of the word; only $113 down; easy monthly payments. Lee D. Butler, Inc., 1138 Conn. ave. nw. DI. 1218.

PONTIAC 1933 Sport Coupe — A black finish job with cream wheels; motor has been thoroughly reconditioned and safety tested; has all practically new tires; as clean as can be inside; $375; terms and trade.
L. P. STEUART, INC.
1325 14th St. N.W. DEcatur 4803.

PONTIAC $575
1935 6-cylinder, 5-passenger coupe. Here is surely a fine, clean car. It has gray paint, clean upholstery, all good tires and a splendid motor. Compare our price.
CAPITOL CADILLAC CO.
1222 22d St. N.W. NAtional 3300.

PONTIAC 1935 Touring Sedan—This is a master 2-door job, finished in blue with cream trim, not a mar or blemish on it; a powerful, smooth motor that performs perfect. Car is same as new in appearance; fully guaranteed and safety tested; $595; terms.
L. P. STEUART, INC.
1325 14th St. N.W. DEcatur 4803

PONTIAC—1932 Coach; good condition; $245. GARDNER-STUART MOTORS. 1414 Florida Ave. N.E. LI. 8138.

OLDSMOBILE $495
1934 Sedan. Excellent finish, tires like new, perfect mechanically, and clean as a pin throughout. A Wisconsin Double Value.
WISCONSIN MOTORS,
29th and M Sts. N.W. WE. 2972.

OLDSMOBILE $295
1932 "8" Convertible Roadster. A beautiful job in perfect condition in every respect, and you can buy this Wisconsin Double Value on our easy terms.
WISCONSIN MOTORS,
29th and M Sts. N.W. WE. 2972.

PACKARD $59
1929 4-Passenger Coupe. Also 1930 Packard Convertible Coupe. Both these cars are in excellent condition throughout, and they are very attractively priced. Wisconsin Double Values.
WISCONSIN MOTORS,
29th and M Sts. N.W. WE. 2972.

FORDS at TAYLOR MOTOR CO.
'35 Tudor and Coupe, $459
'34 De Luxe Tudor.....$375
(Built-in Trunk)
'33 Tudor (New Mtr.)..$289
'32 Tudor—Only $229
'32 Spt. Coupe, $229
14th at T

HILLTOP LOT
(Wisconsin Ave. at Albemarle)
59 CARS $25 UP
34 from $25 to $95
13 from $95 to $300
12 from $300 to $445
See Mr. Moore on
HILLTOP LOT
Before You Buy!

Post Classified Ads—National 4200.

Sale—Automobiles 98

STUDEBAKER—'31 Sedan, $195. Alber & McNeil, Inc., Studebaker sales and service, 1418 P st. nw. DE. 1447.

STUDEBAKER—'33 Dictator Coupe. $123 down; easy monthly payments; economical to operate; wonderful mechanical condition; tires, top and finish excellent; one look will convince you of this superior value. Lee D. Butler, Inc., 1138 Conn. ave. nw. DI. 1218.

STUDEBAKER $165
1931 Sedan. Original dark blue finish is perfect; good tires, upholstery is clean and shows no wear; runs fine. A real value in attractive and serviceable transportation.
POHANKA SERVICE
1126 20th St. N.W. DIstrict 9141

STUDEBAKER 1929 Conv. Coupe—Has new tan finish, six wire wheels; motor is really O. K.; all excellent tires; $125; terms.
L. P. STEUART, INC.
1325 14th St. N.W. DEcatur 4803.

STUDEBAKER $295
1932 Regal Sedan. Mechanically this car will outperform many later models; tires very good; upholstering still retains its riding comforts. A perfect car throughout.
LUSTINE-NICHOLSON.
Hyattsville, Md. GR. 2200.

STUDEBAKER $550
1935 Dictator Coupe. Just like new throughout; finish in black, and you won't find a scratch or bump anywhere. See this today.
POHANKA SERVICE
1126 20th St. N.W. DIstrict 9141

WARRINGTON MOTOR COMPANY, 2035 17th St. N.W. Nash—Lafayette Distributors.

WILLYS KNIGHT—'31 Sport De Luxe Roadster; 6 wheels. Just traded in; A-1 condition. Bargain. Full price, $125. Standard Motor Sales, 1605 14th st. North 1479.

LEO ROCCA, INC., offers 150 guaranteed cars. No money down. 7 New York ave. ne.

BARGAINS—USED CARS, NORTHEAST MOTOR CO. 920 Bladensburg Rd. N.E. AT. 0200.

SAVE MONEY — BARGAINS — Reposessed cars. We will get the car you want. Clark's, rear of 1627 O st. nw. DE. 5713.

GOOD USED CARS
COMMUNITY MOTORS
6621 Wisconsin Ave. WI. 2876.

BARGAINS
150 used cars. Repaired in our own shop. We can fit your style and pocketbook. $25 to $550.
ANACOSTIA MOTOR CO.
1325 Good Hope Rd. S.E. LI. 2077.
2002 Nichols Ave. S.E.

ONLY $45 CASH
Takes All Three
'28 Chevrolet Coupe.
'28 Pontiac Sedan.
'28 Pontiac Coach.
GARDNER-STUART MOTORS.
1414 Florida Ave. N.E. LI. 8138.

3 ROADSTERS
TAYLOR MOTOR CO.
'34 Chev. De Luxe Spt., $349
'33 Chev. De Luxe Spt., $275
'32 Plym. De Luxe Spt., $219
Also '31 CHEVROLET Convert. CABRLT., $195.
14th at T

Post Classified Ads—National 4200.

Sale—Automobiles 98

"WASHINGTON'S FINEST."
3 BIG LOTS OF USED-CAR BARGAINS.
EVANS-PALMER, INC.
N. Y. Ave. & Fla. Ave. N.E., 14th & N N.W.
Newest Lot—4433 Conn. Ave.

PACKARD
De Luxe Cabriolet
Words fail to fully describe this beautiful FINE CAR. Six wheels and trunk rack. Attractive blue finish and new top. Fine motor and almost new tires.
$295
ALSO BEAUTIFUL SEDAN
Guaranteed O.K.
A Typical "TMC" BETTER CONDITIONED CAR...
TAYLOR MOTOR CO.
14th St. at T

Addison
USED CARS
"with an OK that counts"
Save $50 to $75

'36 Chevrolet Coach Was $634	$575
'35 Chevrolet Master De Luxe Sedan. Was $585	$535
'35 Chevrolet Master De Luxe Coach. Was $575	$525
'35 Chevrolet Sedan Was $485	$445
'34 Chevrolet Master De Luxe Sedan. Trunk. Was $485	$435
'34 Chevrolet Master Sport Coupe Was $395	$445
'33 Chevrolet De Luxe Sedan Was $395	$345
'33 Chevrolet Master Sedan, Trunk	$255
'32 Chevrolet Sport Coupe Was $295	$255
'33 Ford De Luxe Coach Was $315	$275
'31 Ford Coupe Was $195	$145
'29 Ford Roadster Was $85	$45
'32 Chev. Panel Delivery Was $235	$225

Most Liberal Terms
ADDISON CHEVROLET
1437 Irving St. N.W.
Open Till 10 Adams 5411

WHEN BETTER AUTOMOBILES ARE BUILT BUICK WILL BUILD THEM
. . . AND WHEN BETTER USED CARS ARE SOLD HORNER WILL SELL THEM
All cars listed have been reconditioned throughout and carry our 30-day guarantee.

Year	Make	Quantity	Body Style	Was	Now
'29	Buick	1	"27" 4-Door Sedan	$195	$145
'30	Buick	1	"46" Coupe	195	165
'30	Buick	1	"57" 4-Door Sedan	225	175
'30	Buick	1	"47" 4-Door Sedan, 6 wheels	225	195
'31	Buick	2	"66-S" Coupe R-S (2nd size)	295	245
'31	Buick	5	"57" 4-Door Sedan (1st size)	345	275
'31	Buick	4	"67" 4-Door Sedan (2nd size)	325	275
'31	Buick	1	"96" 5-Pass. Coupe	345	295
'31	Buick	1	"91" 4-Door Sedan	395	325
'32	Buick	3	"57-S" 4-Door Sedan	445	395
'33	Buick	1	"57" 4-Door Sedan (1st size)	600	575
'33	Buick	1	"68" 5-Pass. Coupe, 6 whls, trunk	625	575
'33	Buick	1	"91" 4-Door Sedan, trunk 6 wheels	695	645
'34	Buick	1	"57" 4-Door Sedan (2nd size)	695	645
'34	Buick	1	"47" 4-Door Sedan	695	665
'34	Buick	2	"58" 2-Door Sedan, trunk	750	695
'34	Buick	2	"41" 4-Door Sedan, trunk	745	695
'35	Buick	1	"48" 2-Door Sedan, trunk (1st size)	750	715
'35	Buick	1	"47" 4-Door Sedan (1st size)	750	715
'34	Buick	1	"67" 4-Door Sedan	795	765

Liberal Trade Lowest Terms
STANLEY H. HORNER, INC.
1111 14th Street N.W. NA. 7651

COAST-IN'S
Easy Terms
USED CAR MARKET
Low Down Payment
6TH AND FLORIDA AVE. N. E.
PAY-DAY SPECIAL

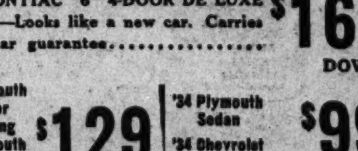

1935 PONTIAC "6" 4-DOOR DE LUXE SEDAN—Looks like a new car. Carries a new-car guarantee................. $169 DOWN
'35 Plymouth 2-Door Touring, '35 Plymouth Touring, '35 Chrysler Coupe $129 DOWN
'34 Plymouth Sedan, '34 Chevrolet Sedan, '34 Ford Coupe $99 DOWN
'33 Plymouth Sedan, '33 Ford Coach, '33 Chevrolet Coach $89 DOWN
'32 Plymouth Sedan, '32 Ford Victoria, '32 Chevrolet Sedan $69 DOWN
AT 421 8TH ST. S.E. ONLY
'32 Ford Victoria, '32 Plymouth Sedan, '32 Plymouth Coach, '32 Chev. Sedan $69 DOWN
'34 Plymouth Sed., '34 Chev. Sed., '34 Ford Coupe, '34 Chev. Coach $99 DOWN
100 Other Good Cars to Select From
"NO EX-CABS SOLD"
Chrysler BEST BONUS PLAN Plymouth
Open to 10 P. M.

GASOLINE ALLEY

That Makes It Unanimous.

NED BRANT—A Story of College Athletics

By Bob Zuppke
Famous Football Coach

G-1
IF WE DON'T HEAR BY THE NEXT MAIL, WE'LL LEAVE FOR CAMP, ANYWAY
I'M MADE TO ORDER FOR THIS OUTDOOR LIFE, SHOTGUN!
RED, SHOTGUN, REO AND RIMS PREPARE FOR THE TRIP TO BIG PINE LAKE WHERE, WITH JAKE, THEY WILL CONDUCT A BOYS' CAMP
RIMS, YOUR IDEA OF ROUGHING IS CHASING A BUTTERFLY THROUGH THE BUSHES
WHAT WORD DO YOU EXPECT, COACH?

WE CAN'T LET THOSE YOUNGSTERS COME UP THERE UNLESS FLOOD CONDITIONS HAVE IMPROVED.
REO
IS THE RIVER OUT OF ITS BANKS NEAR THE CAMP?
OOPS IS MORE RAINS WILL BRING AN OVERFLOW
I'LL TAKE A LOOK FOR THE POSTMAN

APPLE MARY

By Martha Orr

I MUST TAKE CARE OF THIS MYSTERIOUS NOTE, FROM SOME PERSON SIGNED "DOGGIE." HE SAYS HE KNOWS IT WAS LOOTER WHO "FRAMED" ME.
APP
5¢
LUCKY FOR ME, THAT DENNIE SAVED THIS NOTE—NOW IF WE CAN JUST FIND THAT MISSING PICTURE—AND SALLY IS SURE SHE CAN DO IT.
APPLES 5¢

THEN, WE'LL TURN THE TABLES ON MISTER LOOTER, AND MAYBE—SEND HIM TO JAIL. BUT WHAT'S KEEPING SALLY? SHE SAID TO MEET HER AT TEN-THIRTY.
HERE SHE COMES NOW. BUT WHO UNDER THE SUN IS THAT MAN WITH HER?
MARTHA—ORR

Daily Crossword Puzzle

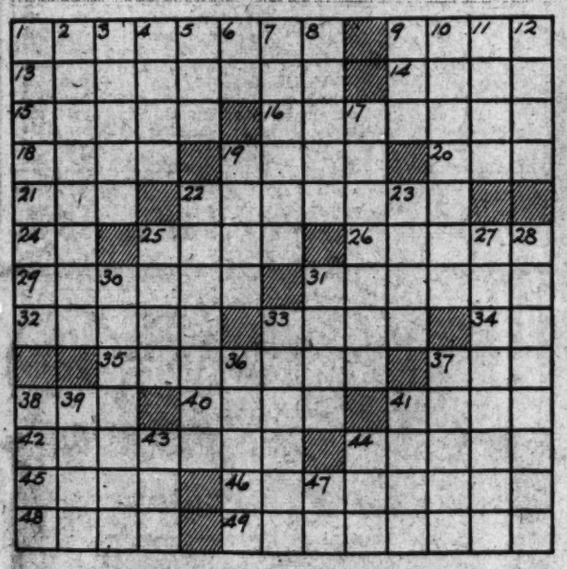

YESTERDAY'S ANSWER.

J	A	W		S	P	O	R	T		R	A	G
O	R	E		O	L	D	E	R		O	R	A
B	E	T	I	D	E		D	O	R	C	A	S
			D	A	T	A		W	E			
S	T	O	A		H	I	S		L	A	S	T
U	R	N		P	O	S	T	H	A	S	T	E
M	E		C	A	R		R	A	Y		A	N
P	A	R	A	S	I	T	E	S		H	I	T
S	T	A	B		C	O	N		W	E	D	S
			I	S		O	G	L	E			
O	P	I	N	E	S		T	E	N	D	O	N
W	A	R		E	I	G	H	T		A	N	Y
E	Y	E		D	R	O	S	S		B	E	E

Copyright, 1936.

ACROSS.
1 A game
9 Deeds
13 Widespread disease
14 Ostrich
15 Cap formerly worn by soldiers: variant
16 Sleeping
18 Genus of the olive tree
19 Persian fairy
20 Fish eggs
21 Masculine nickname
22 Ennui
24 Like
25 Northern birds
26 Anticipate with foreboding
29 Pendant mass of ice
31 Promise
32 Resume
33 Performs
34 Poem by Kipling
35 Implements for reducing to fine particles
37 The Greek long E
38 Organ of hearing
40 Skating inclosure
41 Score at bridge
42 Heavy covering cloth
44 Table dish
45 Sting of an insect
46 Heating device
48 Meat dish
49 Low loose shoes

DOWN.
1 Graceful and lighthearted
2 Exhibit a play of colors
3 Stuck in the mud
4 Mental image
5 Tennis appurtenance
6 Mystic Hindu ejaculation
7 Ducks of a certain kind
8 Tally
9 Limb
10 Enchanted
11 Tendon: comb form
12 Feed to the full
17 Conundrums
19 Prod
22 Defense or protection
23 Metalliferous rocks
25 Genus of the maple tree
27 Trouble maker
28 Slanderers
30 Thankless person
31 Kind of meat
33 Of the teeth
36 Rows
37 Puff up
38 Flows back
39 Dismounted
41 Strike with the palm
43 Novel
44 Spot on a playing card
47 Double: prefix

AUNT HET

By ROBERT QUILLEN.

"It's easy to get along with your neighbors. Just don't get too thick and don't let your younguns have an air rifle."

Copyright, 1936, Publishers Syndicate.

ARE YOU SUPERSTITIOUS?

BY CLYDE H. DUBOSE

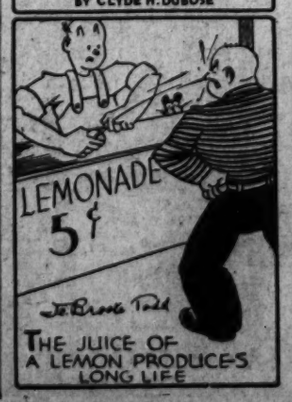

FOUND!

GLASSES—White gold rimmed, in black leather case, near 18th and Columbia rd. Reward. ADams 9547-M.

—because this ad was published the first thing in the morning . . . in *The Post.*

Lose anything? Don't say 'lost,' say

NAtional 4200

POST LOST AND FOUND ADS

MICKEY FINN

By Lank Leonard

THE FINN HOUSEHOLD IS BUZZING OVER MICKEY'S VISIT TO THE HOME OF WEALTHY LARRY KING
WELL, MICHAEL—IT SHOWS WHAT HARD WORK WILL DO—LARRY KING DESERVES SUCCESS
WHAT DOES HIS WIFE LOOK LIKE? THEY SAY SHE'S GOT A FACE THAT WOULD STOP A CLOCK!
OH, NO, UNCLE PHIL—I THINK SHE'S PRETTY ALMOST.
—AND HIS DAUGHTER, MOLLY—AND HIS NIECE—WHICH ONE DO YOU LIKE THE BEST?
OH—I DON'T KNOW—THEY'RE BOTH NICE—BUT GEE—YA SHOULD SEE THE SWELL DOG HE'S GOT.
—AND LIKEWISE AT LARRY KING'S ESTATE
I THINK HE'S ONE OF THE FINEST YOUNG FELLOWS I'VE EVER MET. —WHAT DO YOU SAY, MOLLY?
OH—HE'S NICE ENOUGH, I SUPPOSE. —BUT RATHER CRUDE.
I LIKE HIM BETTER THAN BIFF BENTON —MR. FINN IS SO REAL
KITTY—MR. BENTON'S FATHER IS A FAMOUS HOLLYWOOD PRODUCER —AND YOU KNOW MOLLY IS STUDYING DRAMATIC ART.
WELL—YOU CAN HAVE BENTON AND HIS OLD MAN TOO—I'LL TAKE MICKEY ANY DAY.
YES, AUNTY—I UNDERSTAND

DICK TRACY

A Report From The Field.

OH! OH! OHH OHHHH—
MIMI! OH MIMI—!
STOP THE YELLING—YOU IDIOT! AND—WHAT IN THE WORLD HAPPENED TO YOU?
YOUR BOY FRIEND, MANLIS! HE CLAIMS HE ISN'T MANLIS! I STOPPED AT THE WAREHOUSE AND ASKED HIM WHAT HIS GAME IS! HE BEAT ME UP AND TOSSED ME IN MY CAR.

JOE PALOOKA

Fall Guy.

By Ham Fisher

AW CUT OUT TH' MURPHY GAG, WE SEEN YA FIGHT A TOUSAN' TIMES.
CAN DE BOLONEY!
WULL, IT ALL HAPPINED LIKE THIS, I WAS GOIN' T'MARRY MISS HOWE AN' I WENT WITH A FRIEND A MINE AS BEST MAN. HE WAS ALOPIN'—
JOE TELLS HIS WHOLE STORY, WHILE THE GANGSTERS LISTEN IN WIDE-EYED WONDER.
—AN' IF TH' PLEECE FIND ME THEY'LL TAKE ME BACK T'ARBUTUS—AN' I'D RUTHER—I'D RUTHER—
HAW HAW—YA POOR SAP—
WOW! DAT'S DE BEST I EVER HEARD!
GEE, DO YOUSE FELLAS THINK IT'S FUNNY? TCH-TCH-WELL GUESS I BETTER BE GOIN.
ONE MOVE PUNK AN' WHAT'S LEFT OF YA'LL GO T'ARBUTUS IN A SACK FER A WEDDIN' PRESENT.
HAW—HAW, DE SAP NEVER HEARD DAT DE WEDDIN' WAS PHONEY.
PIPE DOWN—DE JOKE IS TOO GOOD—DON'T TELL 'EM.

THE GUMPS

Nothing Fazes Andy.

BIM SENT THE WIDOW ZANDER A CHECK FOR $1000 AND ANDY ASSIGNED HIMSELF TO THE TASK OF GETTING IT BACK TO BIM.
BIM NEEDS A GUARDIAN! IMAGINE HIM GIVING HENRIETTA A CHECK!
YOU SENTIMENTAL FOOL! YOU'VE ALWAYS BEEN IN TROUBLE BECAUSE OF YOUR GENEROSITY—
THE OLD SAYING, "THE MAN ONCE BITTEN BY A SNAKE FEARS EVERY PIECE OF ROPE," DOESN'T APPLY TO HIM—HE ALWAYS COMES BACK FOR MORE—
GETTING HENRIETTA TO PART FROM THAT CHECK IS GOING TO BE TOUGHER THAN ROBBING AN EAGLE'S NEST—WAIT A MOMENT—I'VE GOT AN IDEA!!

NAPOLEON AND UNCLE ELBY

By Clifford McBride

NAPOLEON, IF YOU INSIST ON SWIMMING AROUND OUT THERE SO FAR FROM SHORE, YOU'VE GOT TO WEAR THIS RED SUN BONNET. OTHERWISE YOU'RE LIABLE TO BE RUN DOWN BY SOME SPEED BOAT THAT DOESN'T NOTICE YOU.
LIFE GUARD

DIXIE DUGAN

A Sad Tale!

By J. P. McEvoy and J. H. Striebel

THE PLAY WAS A HIT! —BUT THE BIG SENSATION OF THE EVENING WAS THE APPEARANCE OF THE MOVIE STAR, LOTTIE LUVUM, AND MR. BRUDWAY, THE FAMOUS PRODUCER! —LOTTIE WASTED NO TIME IN TELLING THE STARTLED DUGANS THAT RICHARD WESLEY WAS NONE OTHER THAN WESLEY RICHARD, THE FAMOUS PLAYWRIGHT AND ACTOR!!
GEE, MRS. DUGAN, YOU'RE TH' ONLY ONE WHO'LL GIVE ME A CHANCE TO EXPLAIN
YOU SAVED DIXIE'S LIFE, SO I THINK YOU DESERVE AT LEAST THAT
WELL, YOU SEE, MRS. DUGAN, MY FOLKS DIED WHEN I WAS VERY YOUNG, AND I WAS PUT IN AN ORPHAN'S HOME. LATER A WEALTHY FAMILY ADOPTED ME. BUT THEY TOO DIED, AND LEFT ME QUITE A LARGE FORTUNE—
AFTER GOING THROUGH COLLEGE AND WANDERING ALL OVER THE WORLD I DECIDED I WANTED TO BE AN ACTOR —I WORKED ON THE STAGE FOR SEVERAL YEARS THEN DECIDED TO WRITE PLAYS.....THAT'S HOW I CAME INTO DIXIE'S LIFE.
BUT I STILL CAN'T UNDERSTAND ONE THING, WESLEY
—WHY DID YOU WANT US TO BELIEVE YOU WERE JUST A POOR, STRUGGLING YOUNG WRITER—?
—THAT'S WHAT HURTS!
I—I'M COMING TO THAT, MRS. DUGAN —WAIT, I'LL SEE YOU HOME.

HAROLD TEEN

Trying Times.

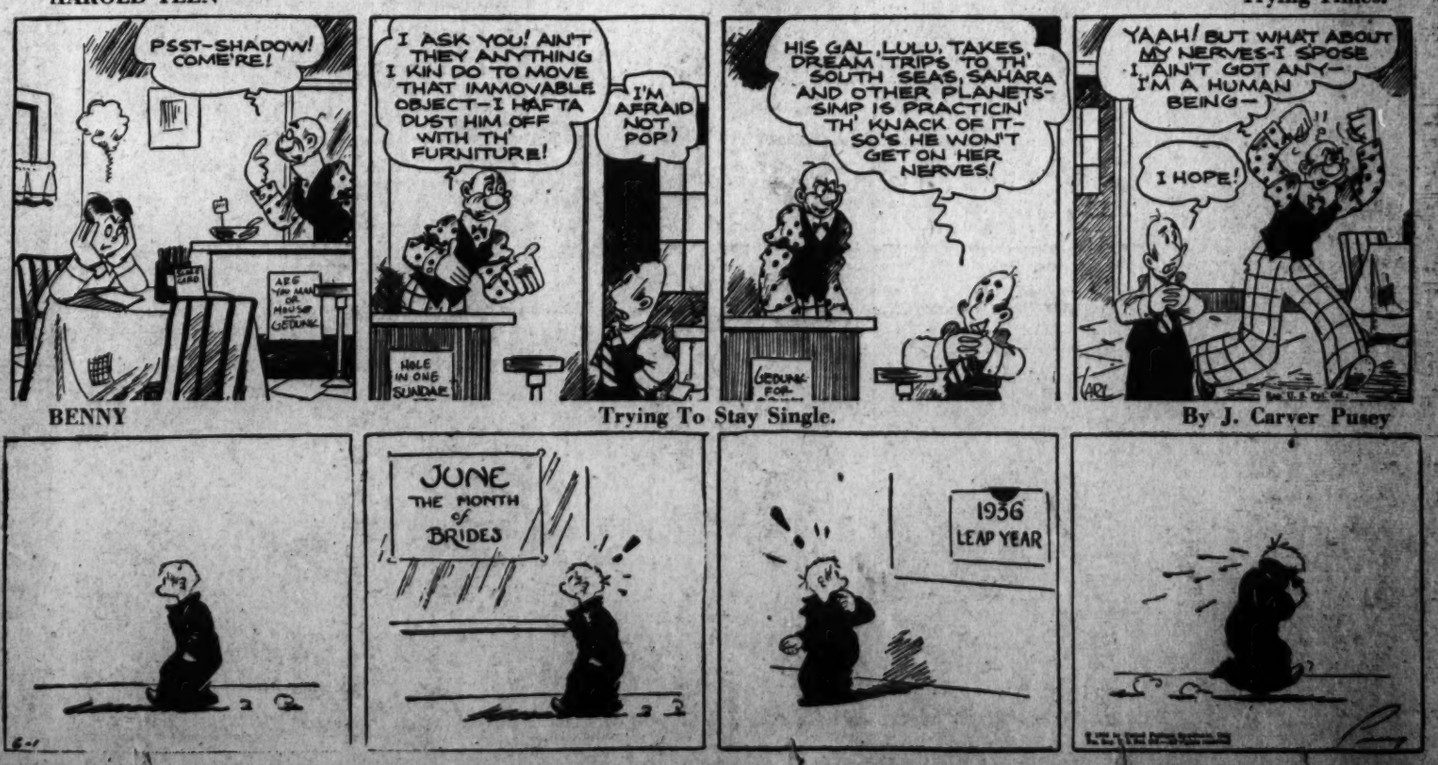
PSST—SHADOW! COME'RE!
I ASK YOU! AIN'T THEY ANYTHING I KIN DO TO MOVE THAT IMMOVABLE OBJECT—I HAFTA DUST HIM OFF WITH TH' FURNITURE!
I'M AFRAID NOT, POP!
HIS GAL, LULU, TAKES DREAM TRIPS TO TH' SOUTH SEAS, SAHARA AND OTHER PLANETS—SIMP IS PRACTICIN' TH' KNACK OF IT—SO'S HE WON'T GET ON HER NERVES!
YAAH! BUT WHAT ABOUT MY NERVES—I SPOSE I AIN'T GOT ANY—I'M A HUMAN BEING—
I HOPE!

BENNY

Trying To Stay Single.

By J. Carver Pusey

Mrs. Roosevelt Will Fete 6,000 At Record Party

Event for Country Women Will Be Held Today on White House Lawn.

Mrs. Franklin D. Roosevelt, who has set a good many precedents with her entertainments since coming to the White House, will surpass all her past efforts this afternoon when she plays hostess to 6,000 women at a garden party.

This about five times the number ever entertained on the grounds of the Executive Mansion and almost lifts the affair out of the garden party class into the Easter egg-rolling category, when 40,000 persons have been known to stream through the White House gates.

When the First Lady planned today's entertainment she had no idea she'd have so many guests. She simply informed the directors of the conference of the Associated Country Women of the World that she would be happy to give a garden party for the delegates on the opening day of the convention.

At that time 1,000 women were expected to attend. But as soon as word of Mrs. Roosevelt's party got around, the acceptances began to pour in upon Miss Grace Frysinger, head of the convention committee.

Women who live as far away as California gathered up their egg money, tossed a few dresses into a bag, hopped on a bus or day coach, and started Eastward. It didn't take Miss Frysinger long to realize that Mrs. Roosevelt had started something.

The First Lady immediately made plans to entertain the entire 6,000. After all, it wouldn't be as bad as the time she expected 300 members of the National Chautauqua Women's Club for luncheon and then ended up by serving 850.

At that affair, a year ago last January, luncheon had been prepared for only the expected 300. When the additional 550 guests showed up a picnic menu, consisting of ham, potato salad, buns, pickles, coffee, ice cream and cake, was substituted. Paper napkins had to be pressed into service and the famous gold piano, covered with a heavy cloth, was used for a buffet.

None of those frantic, last-minute preparations will be necessary for today's party. The White House, through Miss Frysinger, has had sufficient time to order extra sandwiches, cakes, and ice cream. The only hardship will be that of the First Lady as she shakes hands with 6,000 guests.

The President is expected to appear in the garden, but will probably be prevented by official duties from greeting each of the women.

Gangsters Blamed In Chicago Blaze

Chicago, May 31 (AP).—Gang vengeance was blamed today for a fire that swept through the Paddock Club, North Side night spot, causing damage estimated at more than $2,000.

Police launched a search for two men said to have thrown five-gallon containers of gasoline and a torch into the night club entrance.

Held for questioning were Frank Howard, part owner of the club; Myer Epstein, 55, and Joe Cardomas, 37, the porters; Lawrence Katz, 33, and Max Moskowitz, 47, a tinsmith.

Epstein, father of Joseph Epstein, partner in the club, said two men broke open the front door while he and Cardomas were cleaning, tossed the cans into the foyer and then ignited the fluid with a torch.

The club owners blamed the "touch-off" on four gunmen who they said invaded the club several weeks ago and wrecked the place after one of them had been ejected.

Man Drowned in Bay As His Fiancee Watches

Snow Hill, Md., May 31 (AP).—The swinging boom of a sailboat, of which he was an occupant, struck Cletus Townsend, 30, of Salisbury, Md., and caused him to drown early today in Chincoteague Bay under the eyes of his fiancee.

Townsend and his fiancee, Miss Fay Lawson, 21, of Salisbury, had driven from Ocean City for a sailboat outing.

Dr. Solomon to Speak At Synagogue Tonight

Dr Elias L. Solomon, rabbi of Congregation Shaare Zedek, New York, will be guest of honor and speaker at a meeting of B'nai Israel and Adas Israel congregations tonight at the B'nai Israel Synagogue, Fourteenth and Emerson streets northwest.

Dr. Solomon, honorary president of the United Synagogue of America, will interpret the functions and purposes of his organization.

Band Concert.

United States Marine Band, Marine Barracks, 8 P. M.

March, "General Russell" ..... Talbot
Overture, "Schubert" ..... Suppe
Saxophone solo, "Rosalind" ..... Douse
(Soloist, the composer, Kenneth Douse)
Excerpts from "Show Boat" ..... Kern
"Perpetual Motion" ..... Paganini
(Transcription by Cerminare. Played by the entire clarinet section.)
Xylophone duet, "The Two Imps" ... Alford
Waltz, "Roses from the South" .... Strauss
"Chorale and Fugue" ..... Bach
"Prelude and Dance of the Apprentices" from "Die Meistersinger" ..... Wagner
Marines' Hymn, "The Halls of Montezuma"
"The Star-Spangled Banner."

Notice: The Tuesday day "Shut-Ins Dream Hour" concerts are discontinued until further notice.

United States Navy Band, Sail Loft, Navy Yard, 10 A. M. Hour of Memories Program.

March, "San Lorenzo" ..... Silva
Overture, "Russian and Ludmila" .. Glinka
Trombone solo, "Recuerdos del Chimborazo" ..... Parades
(Musician Clarence Edwards)
Valse, "Weiner Blut" ..... Strauss
Song, "Reverie in My Garden"
Mrs. A. Gillett
Hymn, "The Church Our Foundation"
Popular, "Lights Out" ..... Hill
Fantasia, "The Midshipmen" ..... Buys
Novelty song, "Baby at the Zoo" .. Ortman
Quartet for harp, vibraphone and two xylophones, "El Chocio" ..... Villoldo
(Musicians Cameron, Rabin, Goucher and Perrone).
"Princeton Men Are Marching" .. Flammer
Inca Step No. 1, "Calcuchima" ..... Valderramma
March, "Boy Scouts" ..... Zelaya
"The Star-Spangled Banner."

United States Army Band, Army Band Auditorium, 5 P. M.

March, "The Free Lance" ..... Sousa
Overture, "Poet and Peasant" ..... Suppe
Novelty, "Millenberg Joys" ..... Rappolo
Piccolo solo, "Polka Caprice" ..... Koehler
(Robert Cray, soloist)
Valse intermezzo, "Petite Bilouterie" ..... Bohm
Andante con moto from "Symphony in C Major" ..... Schubert
March, "Zacatecas" ..... Codina
"The Star-Spangled Banner."

No Holiday For These Kansas Farm Women

These three Kansans, delegates to the conference of Associated Country Women of the World, pitched in and prepared their Sunday dinner yesterday at Washington Tourist Camp. Left to right, Mrs. H. A. Fancher, of Lansing; Mrs. Frank C. Hund, of Rural Route 4, Leavenworth; Mrs. George Gress, of Tonganoxi.

6,000 Here for Rural Parley

Continued from Page 1.

dent, there's never been anything to compare with this conference.

"Townswomen never have done anything like it," she said with a justifiable glow of pride.

For that matter country women have never done anything like it before, she added. The association has had two previous conferences, one in Vienna in 1930 and one in Stockholm in 1933. At neither of these did the attendance exceed 300.

But now more than 6,000 women, ranging from the ladies of English manors to the wives of tenant farmers, and representing 22 foreign countries as well as all sections of the United States, are gathered in Washington to discuss their common interest—life lived close to the soil.

Because of its international significance, the convention will be addressed briefly at its opening session by Secretary of State Hull. Greetings also will be extended by Secretary of Agriculture Wallace.

Mrs. Franklin D. Roosevelt will make the principal address. Mrs. Matt will respond, and then overseas delegates will bring greetings, speaking in their own languages.

The meeting will be adjourned at 3:30 p. m. for the gardenn party the President and Mrs. Roosevelt are giving at the White House. At 8 p. m. the session will be resumed with delegates from affiliated organizations abroad and in the United States presenting five-minute reports on work done since the last triennial conference.

The first day's activities will be closed with a film showing the activities of country women.

Yesterday was spent in registering, sightseeing and attending church. A vesper service was held around the Peace Cross at Washington Cathedral at 5 p. m.

The Weather

Today's Sun and Tide Table

(Furnished by United States Department of Commerce, Coast and Geodetic Survey.)

	A.M.	P.M.
Sun rises	4:43	
Sun sets	7:28	
High tide	5:15	5:38
Low tide		12:08

Weather Conditions.

U. S. Dept. of Agric., Weather Bureau, Washington, Sunday, May 31, 1936.

Forecast for the District of Columbia—Generally fair and slightly warmer Monday and Tuesday; gentle to moderate southwest winds.

For Maryland—Generally fair and slightly warmer Monday and Tuesday, except showers in west portion Tuesday.

For Virginia—Generally fair and slightly warmer Monday and Tuesday.

Conditions.

Pressure is high over portions of Alaska, the Greenland-Iceland area and the Coronation Gulf region, Copper Mine, District of Mackenzie, 30.40 inches, and Mygbugten, Greenland, 30.18 inches, and it is low over practically all other sections with centers as follows: Resolution Island, Hudson Strait, 21.92 inches; Father Point, Quebec, 29.30 inches; Valentine, Nebr., 29.34 inches, and Cochrane, Ontario, 29.36 inches. Showers have occurred in the plateau and Rocky Mountain region, the Dakotas, Minnesota and portions of the Lake region, while fair weather has prevailed elsewhere. The temperature has risen over most of the eastern half of the United States, while it has fallen west of the Rocky Mountains, except along the Pacific Coast.

Local Weather Report.

Temperature—Midnight, 61; 2 a. m., 59; 4 a. m., 56; 6 a. m., 54; 8 a. m., 59; 10 a. m., 63; 12 noon, 67; 2 p. m., 71; 4 p. m., 74; 6 p. m., 77; 8 p. m., 71; 10 p. m., 65. Highest, 77; lowest, 54.

Relative humidity—8 a. m., 49; 2 p. m., 33; 8 p. m., 37. Hours of sunshine, 14.7. Per cent of possible sunshine, 100.

Departures From Normal.

Accumulated excess of temperature since January 1, 1936, 71 degrees.

Excess of temperature since May 1, 1936, 115 degrees.

Accumulated excess of precipitation since January 1, 1936, 3.82 inches.

Excess of precipitation since May 1, 1936, 1.82 inches.

Temperatures and Precipitation.

Temperatures and precipitation for 24 hours ended Sunday, 8 p. m.:

	Highest Sun.	Lowest night.	Sat. 8 p.m.	Rain-fall.
Washington, D. C.	77	54	71	....
Asheville, N. C.	76	42	68	....
Atlanta, Ga.	84	54	76	....
Atlantic City, N. J.	64	54	58	....
Baltimore, Md.	76	58	72	....
Birmingham, Ala.	84	54	78	....
Bismarck, N. Dak.	90	62	86	0.04
Boston, Mass.	72	48	66	....
Buffalo, N. Y.	58	46	58	0.01
Chicago, Ill.	84	52	76	0.01
Cincinnati, Ohio	78	48	72	....
Cheyenne, Wyo.	78	48	74	....
Cleveland, Ohio	74	48	72	....
Davenport, Iowa	90	60	86	....
Denver, Colo.	78	56	72	0.04
Des Moines, Iowa	92	60	88	....
Detroit, Mich.	82	44	76	....
Duluth, Minn.	86	62	70	0.02
El Paso, Tex.	90	60	88	....
Galveston, Tex.	84	70	80	....
Helena, Mont.	80	64	78	....
Indianapolis, Ind.	78	52	76	....
Jacksonville, Fla.	80	68	72	....
Kansas City, Mo.	90	66	86	....
Little Rock, Ark.	86	62	82	....
Los Angeles, Calif.	70	54	66	....
Louisville, Ky.	80	52	76	....
Marquette, Mich.	78	54	46	0.16
Memphis, Tenn.	86	62	82	....
Miami, Fla.	86	74	80	....
Minneapolis, Minn.	88	66	78	0.04
Mobile, Ala.	82	62	78	....
New Orleans, La.	82	66	80	....
New York, N. Y.	68	46	66	....
North Platte, Nebr.	84	60	82	....
Omaha, Nebr.	90	62	88	....
Philadelphia, Pa.	72	54	68	....
Phoenix, Ariz.	84	66	82	....
Pittsburgh, Pa.	72	46	66	....
Portland, Me.	64	42	56	....
Portland, Oreg.	64	54	62	0.03
Salt Lake City, Utah	82	58	32	0.28
St. Louis, Mo.	88	64	84	....
San Antonio, Tex.	86	66	84	....
San Diego, Calif.	66	58	64	....
San Francisco, Calif.	62	54	58	....
Savannah, Ga.	84	62	72	0.01
Seattle, Wash.	56	54	56	....
Tampa, Fla.	86	74	78	....
Vicksburg, Miss.	84	58	80	....

Ship Movements

At New York.

Arrived Yesterday.

Transylvania, from Glasgow.

Arrive Today.

American Farmer, from London.
American Importer, from Liverpool.
Laconia, from Liverpool.
President Hayes, from world cruise.
Queen Mary, from Cherbourg.

Sailing Today.

Batory, for Copenhagen.
City of New York, for St. Helena.

Sailing Tomorrow.

Black Heron, for Antwerp.

Sailing Wednesday.

Hamburg, for Cherbourg.
Washington, for Cobh.

Reported by Radio.

Paris, due pier 88, North River, Wednesday.
St. Louis, due pier 84, North River, Wednesday.
Bergensfiord, due pier 30th street, Brooklyn, Thursday.
Europa, due pier 86, North River Thursday.
Konigstein, due pier 3, Hoboken, Thursday.
Vulcania, due pier 97, North River, Thursday.
Hansa, due pier 86, North River, Friday.
President Roosevelt, due pier 60, North River, Friday.

Rural Women To Hear Appeal For 'New Deal'

Canadian Delegate to D. C. Session Will Ask World to Pay Its Debt.

A plea for a new deal for farm women throughout the world will be made here today by Mrs. Alfred Watt, of Canada and England as she addresses the opening session of the Associated Country Women of the World this afternoon in Constitution Hall.

According to Mrs. Watt:

"The world owes a very great deal to countrywomen, more proportionately than to any other single group, and we might now begin to pay back a little of that debt.

"We might be willing to pay fair prices for what the countrywomen offers for sale when she takes the trouble to make it cleaner and better. We might see that a fair proportion of the money spent on national education goes into the education she wants for her children.

"We might refrain from littering her home fields and roads and from destroying the trees and flowers and wild life she cherishes, remembering that we pass on, but she stays.

"We might see that adequate support is given to the great rural women's organization movement throughout the world, by means of which the country woman is educating herself and her community."

Conference Program Listed

Today's program for the conference of the Associated Country Women of the World follows:

Today.

12:00 noon — Formal opening of conference, Constitution Hall, Eighteenth and D streets
Presentation of the president of the Associated Country Women of the World, Mrs. Alfred Watt, to the conference by the chairman of the United States Hostess Groups, Miss Grace E. Frysinger.
Invocation.
Music by Farm Women's Chorus, Muscatine County, Iowa.
Greetings: The Secretary of State, Honorable Cordell Hull.
Greetings: The Secretary of Agriculture, Honorable Henry A. Wallace.
Address to the delegates: Mrs. Franklin Delano Roosevelt.
Response from the Associated Country Women of the World: Mrs. Alfred Watt, president.
Greetings from the honorary president, Associated Country Women of the World, Ishbel, Marchioness of Aberdeen and Tamair of Scotland.
Greetings from a number of overseas delegates speaking in their own languages; also Canada and the United States.
Greetings from fraternal delegates and others.
Music by Farm Women's Chorus from Indiana.

3:30 p. m. — Garden party reception by the President of the United States and Mrs. Franklin Delano Roosevelt. The White House.

4:30 p. m. — Motor tour about Washington.

8:00 p. m. — Constitution Hall; music, Navy Band; presiding, Lady Eleanor Cole, vice chairman, Associated Country Women of the world. Five-minute reports from societies by delegates from Australia, Canada, Ceylon, Germany, Latvia, New Zealand, League of Northern Housewives, Palestine, South Africa, Sweden, Southern Rhodesia, India, Switzerland, the United States, and others. Film showing activities of country women's organizations.

First Cunarder Dates to '47

New York (U.P.).—The first Cunarder ever to arrive in New York was ardently welcomed and toasted by Manhattan's merchants on December 28, 1847. The Hibernia's arrival signalized a milestone in the history of transatlantic travel.

Dr. Gray Lauds American Way Of Democracy

A Path of Life as Well as Political Method, He Tells Graduates.

Democracy is a way of life, Dr. Joseph M. Gray, chancellor of American University, told graduating students yesterday in his baccalaureate sermon. Services were held at Metropolitan Memorial Episcopal Church adjacent to the campus.

"What has to be kept in mind amid the confusion and inadequacy of our social order is that democracy is not only a political method; it is a way of life," he declared.

"Its processes are inevitably slow. Dictatorships, whether of communism on the left or of Fascism on the right, need only a strong man and immediate action. They are manufactured products for which, given the material, no time is needed because they depend, not upon character, but upon force.

"But democracy is a growth, the sustaining energies of which flow from personal character. It is political, social and, also, personal evolution requiring ample epochs and no haste, and though its inadequacies are evident and its processes slow, it was a wise observer who said some time ago that "evolution is the only process which has yet produced a man."

Employment Holds Level With Output

New York, May 31.—Current employment is in line with current production, with but few exceptions, when measured against the same period of 1929, according to an analysis by Business Week comparisons follow:

Industry. (Mar., 1929 eq. 100.)	Employment.	Output.
Manufacturing	81	78
Building	29	35
Bituminous	75	77
Anthracite	54	56
Railroads	64	63
Retail trade	84	*83
Wholesale trade	88	79

*1935 sales compared with 1929, deflated.

Biggins Will Lecture On Christian Science

Peter B. Biggins, C. S. B., of Seattle, Wash., will lecture on "Christian Science: God's Rich Blessing to Humanity" tomorrow night at First Church of Christ, Scientist, Columbia road and Euclid street northwest. The lecturer will be introduced by Bernard C. Duncan, first reader of First Church.

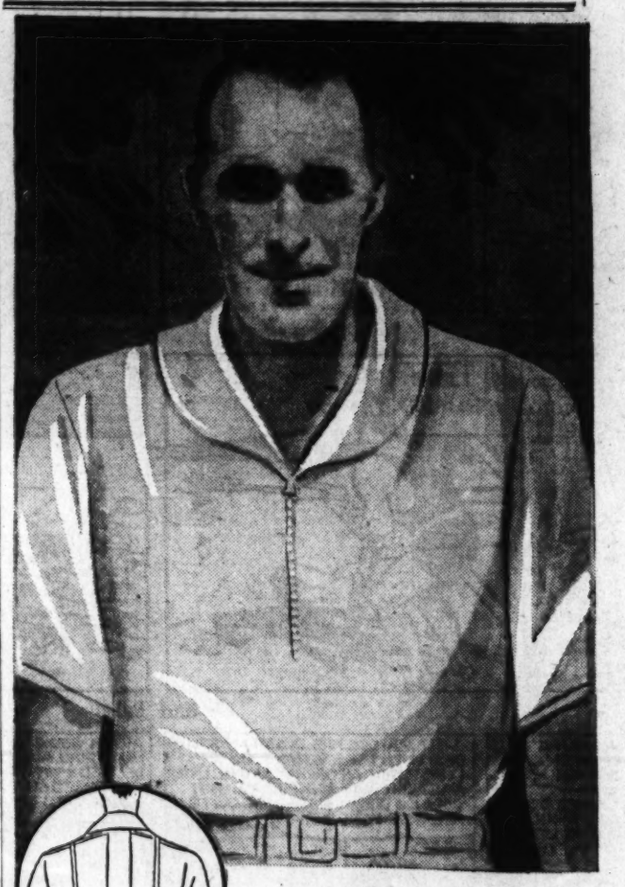

WE PRESENT THE

Wm. P. Tilden 2nd

SPORT SHIRT

1.95

This great tennis ace ought to know what a sport shirt should be to be right. He designed this shirt, he wears it himself. You can bet your lob and your backhand drive that it's right! A cool, porous rayon-mesh with a center panel for greater freedom. Pastels in sizes 34 to 40. It won't wrinkle, stretch, shrink or sag! Small, medium or large.

Other Tilden Shirts, 2.95, 3.95 and 6.95

Men's Sport Shop—Main Floor

Four Floors Fully Air-Cooled!

THE HECHT CO.

F STREET AT SEVENTH NATIONAL 5100

and so will you in a

PALM BEACH

Tailored by Kendal
Palm Beach
From the Genuine Cloth

16.75

If you could spend your whole summer swimming around with the seal you wouldn't need a Palm Beach suit (nor any other kind of suit, the seal permitting). Unfortunately, business and social obligations demand that you spend most of your time on terra firma midst the terror of heat. But what takes the terror out of the heat? Right! PALM BEACH... the clean, crisp suit in frosty colors from gleaming white to creamy tan. The best models, the neatest fit, the biggest range of colors and patterns are to be found here. Get into the swim and stay cool!

Men's Shop—Second Floor—The Hecht Co.

Four Floors Fully AIR-COOLED

THE HECHT CO.

F STREET AT SEVENTH NATIONAL 5100